

**Hairise**<sup>®</sup>  
chains

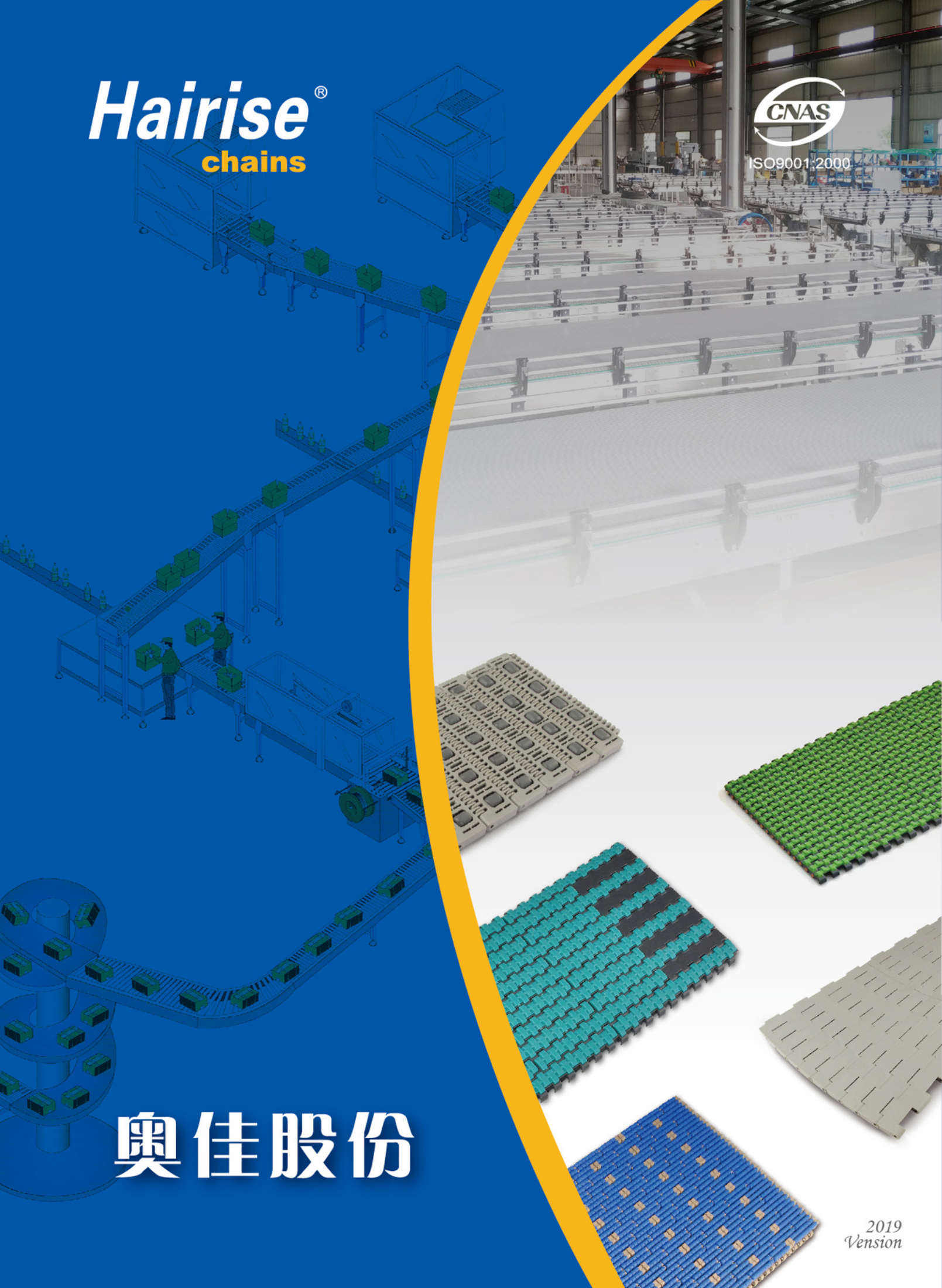

ISO9001:2000



**奥佳股份**

2019  
Version

## 简介目录 CONTENTS

---

### 链板

PLASTIC SLAT TOP CHAINS	-----	T01-51
链板		
STEEL TABLE TOP CHAINS	-----	S01-08
不锈钢链		
FLEXIBLE CHAINS	-----	F01-46
柔性链		

### 网链

PLASTIC Modular Belts	-----	M01-144
网链		

### 配件

CANNED TUNA PARTS	-----	C01-02
抓瓶头		

### Har820GHA Series Straight TOP CHAINS

TOP CHAINS 820GHA Series  
P=38.1mm, T=14.3mm  
PIN:Stainless steel

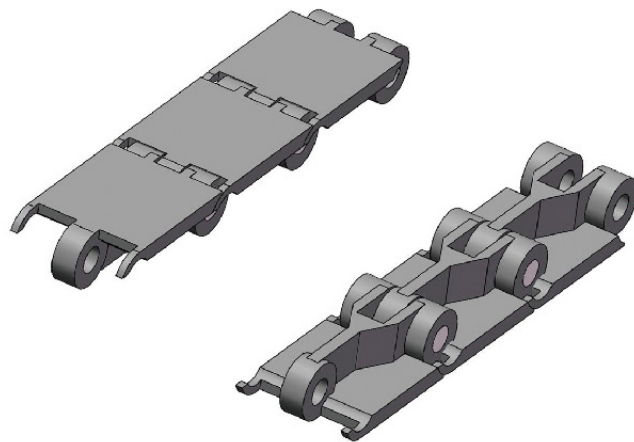

节距 Pitch	链板材质 Material	颜色 Color
38.1mm	POM	—

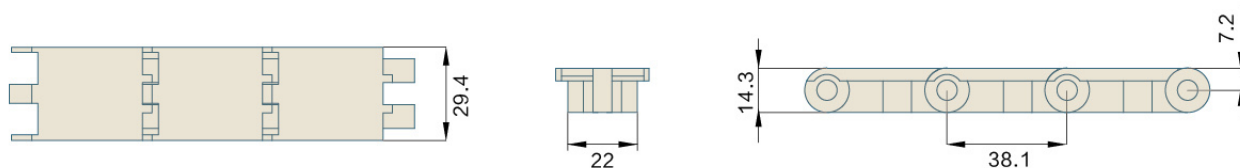

型号 Type No.	宽度 Width (mm)	节距 Pitch (mm)	重量 Weight (Kg/m)	负载 Working Capacity (N)
Har820GHA-K118	29.4	38.1	0.46	1230
Har820GHA-K157	40.0	38.1	0.52	1230

链轮 Sprocket	护栏 Guide	弯轨 Guide Rails	其余配件 Component
Pag.--	Pag.--	Pag.--	Pag.--

## Har820 STRAIGHT TOP CHAINS

TOP CHAINS 820  
P=38.1mm, T=14.2mm  
PIN:Stainless steel

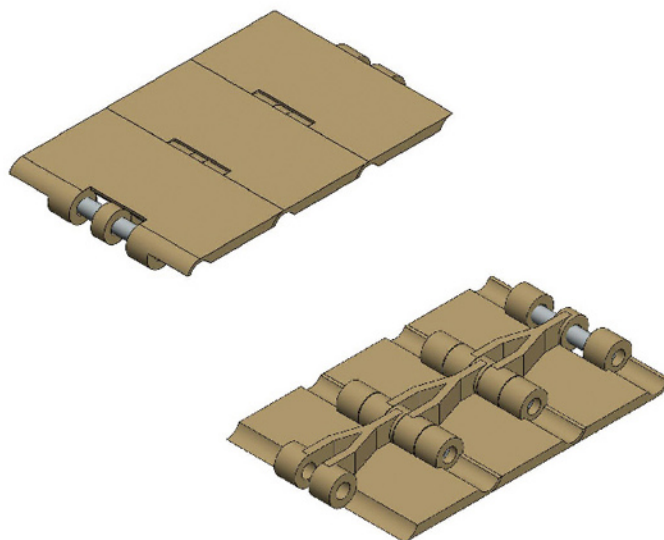

节距 Pitch	链板材质 Material	颜色 Color
38.1mm	POM	咖啡色/Brown

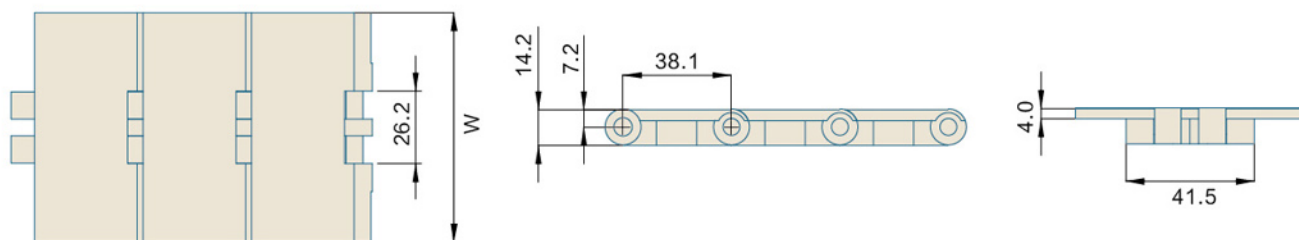

型号 Type No.	宽度 Width (mm)	节距 Pitch (mm)	重量 Weight (Kg/m)	负载 Working Capacity (N)
Har820-K250	63.5	38.1	0.69	1230
Har820-K325	82.6	38.1	0.89	1230
Har820-K350	88.9	38.1	0.91	1230
Har820-K400	101.6	38.1	0.93	1230
Har820-K450	114.3	38.1	1.06	1230
Har820-K600	152.4	38.1	1.30	1230
Har820-K750	190.5	38.1	1.51	1230

链轮 Sprocket	护栏 Guide	弯轨 Guide Rails	其余配件 Component
Pag.--	Pag.--	Pag.--	Pag.--

### Har820FH Series RUBBER TOP

#### TOP CHAINS

TOP CHAINS 820FH  
P=38.1mm, T=17.3mm  
OPEN AREA:0%

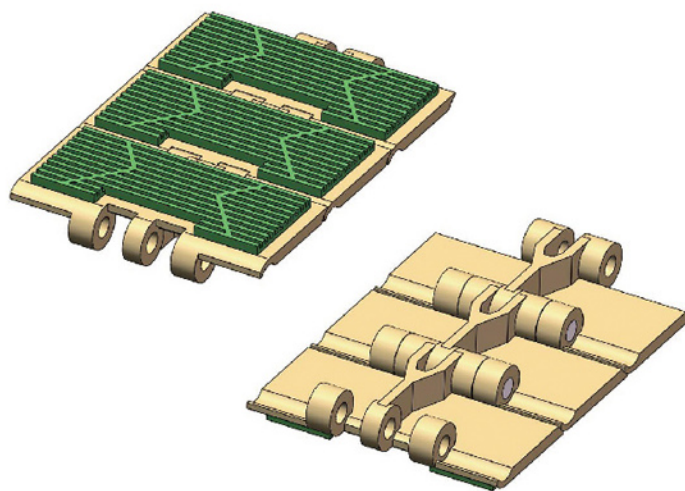

节距 Pitch	链板材质 Material	颜色 Color
38.1mm	PP	咖啡色/Brown

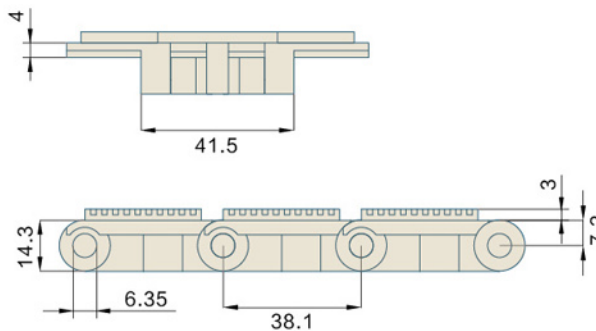
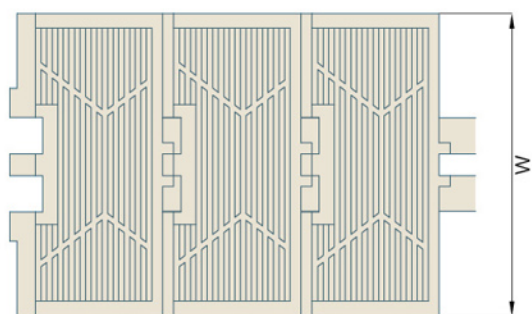

型号 Type No.	宽度 Width (mm)	节距 Pitch (mm)	重量 Weight (Kg/m)	负载 Working Capacity (N)
Har820FH-K325	82.6	38.1	0.85	1030
Har820FH-K750	190.5	38.1	1.45	1030

链轮 Sprocket	护栏 Guide	弯轨 Guide Rails	其余配件 Component
Pag.--	Pag.--	Pag.--	Pag.--

## Har820V Straight TOP CHAINS

TOP CHAINS 820V  
P=38.1mm, T=30.7mm  
PIN:Stainless steel

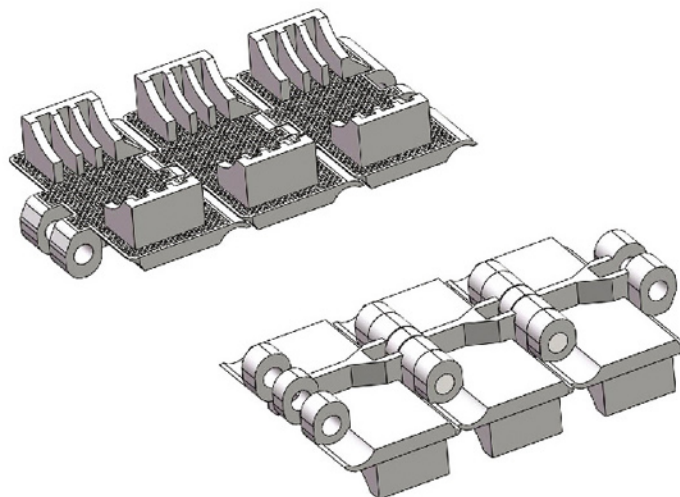

节距 Pitch	链板材质 Material	颜色 Color
38.1mm	POM	白色/White

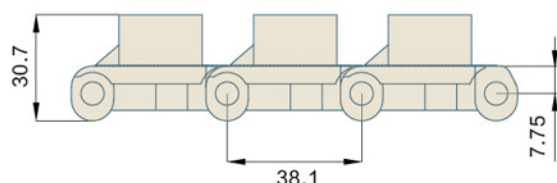
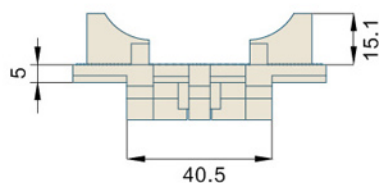
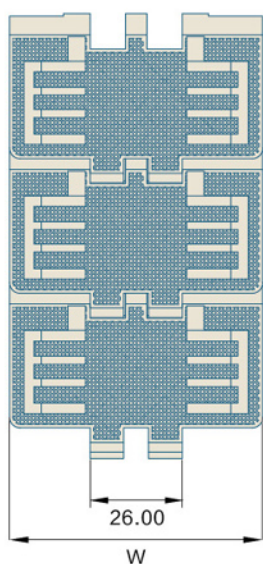

型号 Type No.	宽度 Width (mm)	节距 Pitch (mm)	重量 Weight (Kg/m)	负载 Working Capacity (N)
Har820V-K325	82.6	38.1	1.31	1230

链轮 Sprocket	护栏 Guide	弯轨 Guide Rails	其余配件 Component
Pag.--	Pag.--	Pag.--	Pag.--

### Har820S Straight Anti-Static TOP CHAINS

TOP CHAINS 820S  
P=38.1mm, T=14.2mm  
PIN:Stainless steel

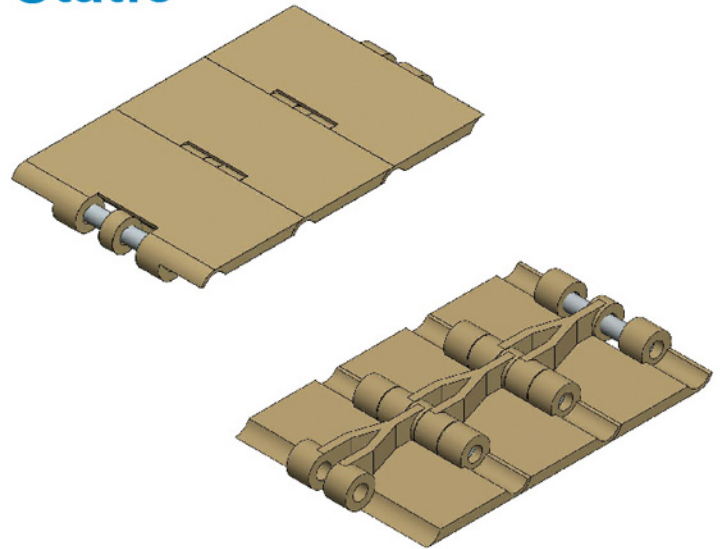

节距 Pitch	链板材质 Material	颜色 Color
38.1mm	POM	黑色/Black

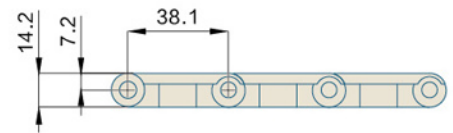
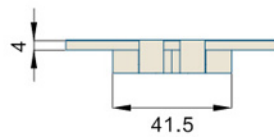
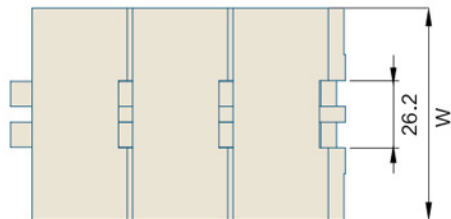

型号 Type No.	宽度 Width (mm)	节距 Pitch (mm)	重量 Weight (Kg/m)	负载 Working Capacity (N)
Har820S-K250	63.5	38.1	0.69	1230
Har820S-k325	82.6	38.1	0.89	1230
Har820S-K350	88.9	38.1	0.91	1230
Har820S-K400	101.6	38.1	0.93	1230
Har820S-K450	114.3	38.1	1.06	1230
Har820S-K600	152.4	38.1	1.30	1230
Har820S-K750	190.5	38.1	1.51	1230

链轮 Sprocket	护栏 Guide	弯轨 Guide Rails	其余配件 Component
Pag.--	Pag.--	Pag.--	Pag.--

## Har828 STRAIGHT TOP CHAINS

TOP CHAINS 828  
P=38.1mm, T=15.1mm  
PIN:Stainless steel

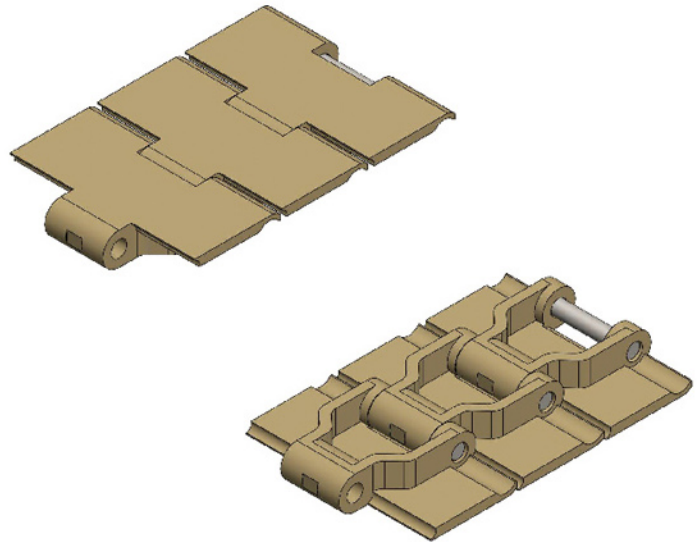

节距 Pitch	链板材质 Material	颜色 Color
38.1mm	POM	咖啡色/Brown

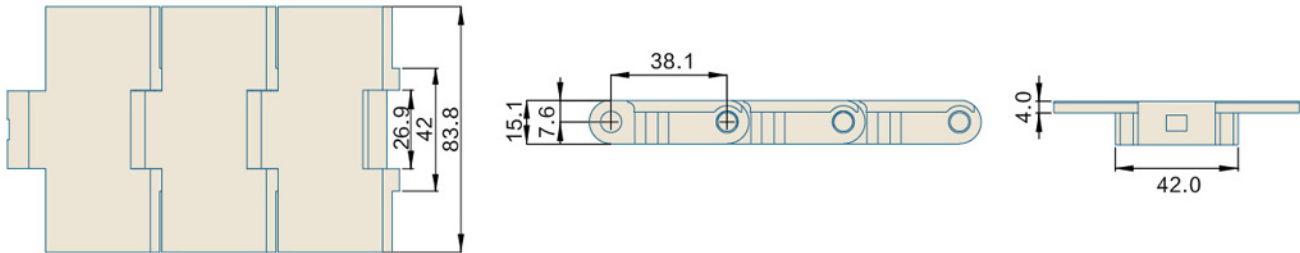

型号 Type No.	宽度 Width (mm)	节距 Pitch (mm)	重量 Weight (Kg/m)	负载 Working Capacity (N)
Har828-K330	83.8	38.1	1.08	2000

链轮 Sprocket	护栏 Guide	弯轨 Guide Rails	其余配件 Component
Pag.--	Pag.--	Pag.--	Pag.--



### Har828T Curve

#### TOP CHAINS

TOP CHAINS 828T  
 P=38.1mm, T=15.1mm  
 PIN:Stainless steel

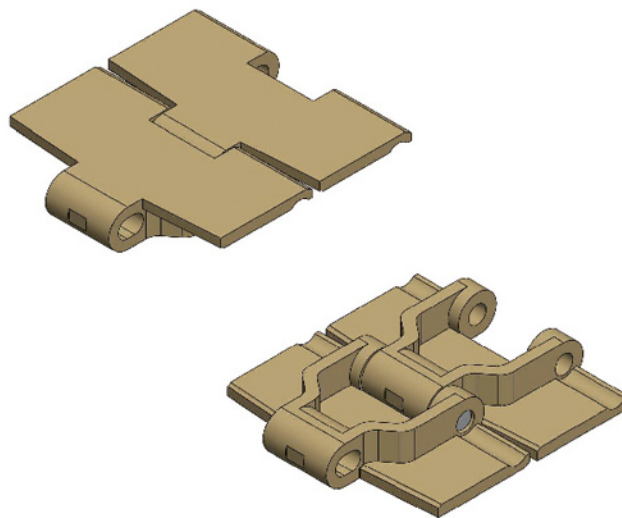

节距 Pitch	链板材质 Material	颜色 Color
38.1mm	POM	咖啡色/Brown

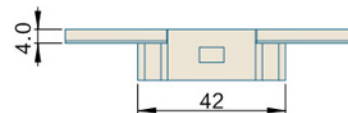
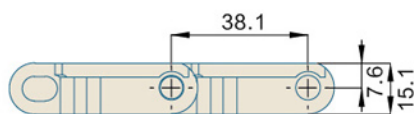

型号 Type No.	宽度 Width (mm)	节距 Pitch (mm)	重量 Weight (Kg/m)	负载 Working Capacity (N)
Har828T-K330	83.8	38.1	0.99	2000

链轮 Sprocket	护栏 Guide	弯轨 Guide Rails	其余配件 Component
Pag.--	Pag.--	Pag.--	Pag.--

## Har821 Series Straight TOP CHAINS

TOP CHAINS 821 Series  
P=38.1mm, T=14.3mm  
PIN:Stainless steel

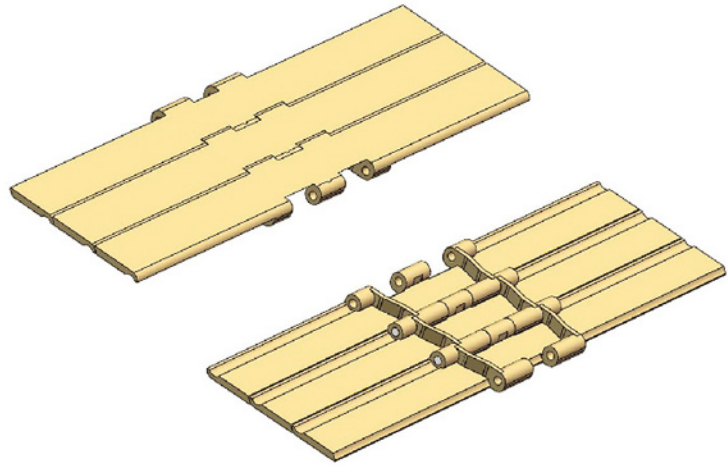

节距 Pitch	链板材质 Material	颜色 Color
38.1mm	POM	—

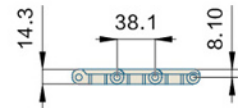
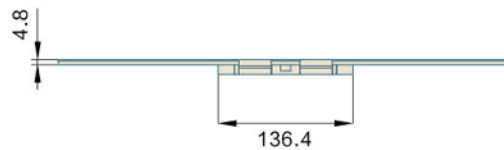
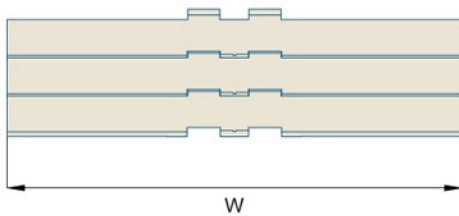

型号 Type No.	宽度 Width (mm)	节距 Pitch (mm)	重量 Weight (Kg/m)	负载 Working Capacity (N)
Har821-K750	190.5	38.1	2.48	2680
Har821-K1000	254.0	38.1	2.82	2680
Har821-K1200	304.8	38.1	3.12	2680
Har821-K1800	457.2	38.1	3.98	2680

链轮 Sprocket	护栏 Guide	弯轨 Guide Rails	其余配件 Component
Pag.--	Pag.--	Pag.--	Pag.--

### Har821FHT Straight TOP CHAINS

TOP CHAINS 821FHT  
P=38.1mm, T=16.3mm  
PIN:Stainless steel

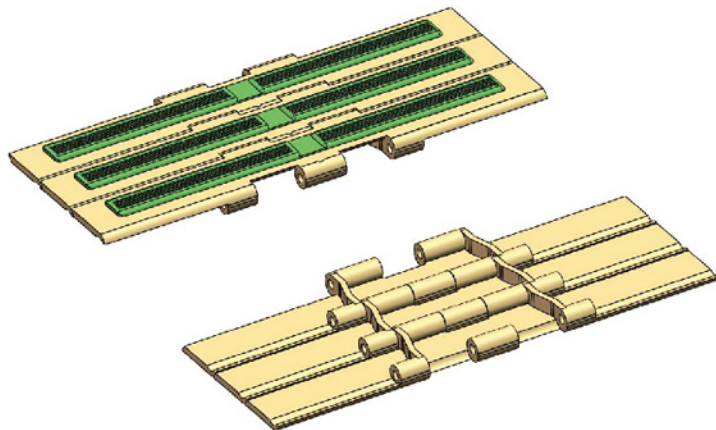

节距 Pitch	链板材质 Material	颜色 Color
38.1mm	POM	棕色/Brown

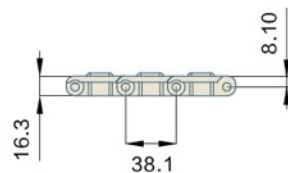
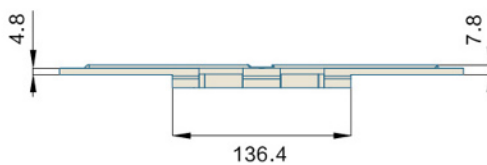
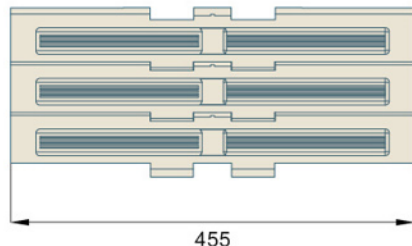

型号 Type No.	宽度 Width (mm)	节距 Pitch (mm)	重量 Weight (Kg/m)	负载 Working Capacity (N)
Har821FHT-K750	190.5	38.1	2.48	2680
Har821FHT-K1000	254.0	38.1	2.92	2680
Har821FHT-K1200	304.8	38.1	3.23	2680

链轮 Sprocket	护栏 Guide	弯轨 Guide Rails	其余配件 Component
Pag.--	Pag.--	Pag.--	Pag.--

### Har821PRR Series ROLLER TOP

#### TOP CHAINS

TOP CHAINS 821PRR  
P=38.1mm, T=28.8mm  
OPEN AREA:0%

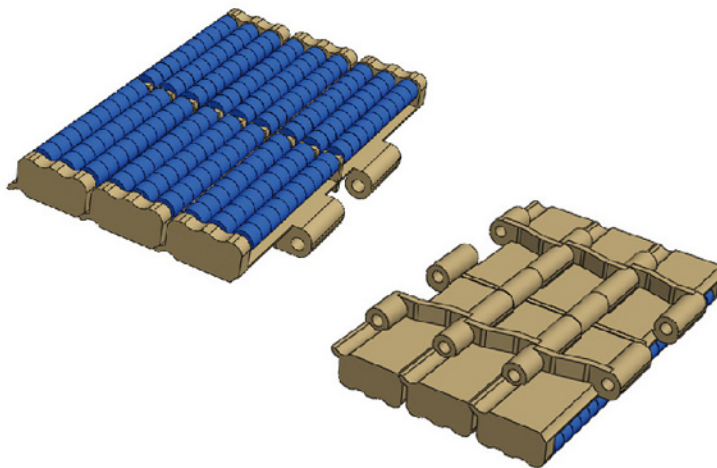

节距 Pitch	链板材质 Material	颜色 Color
38.1mm	POM	咖啡色/Brown

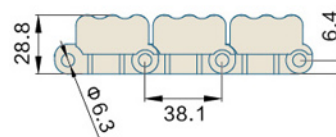
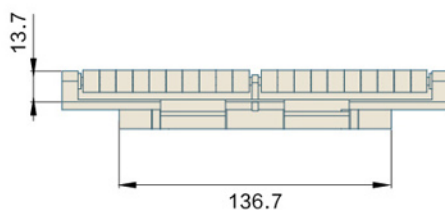
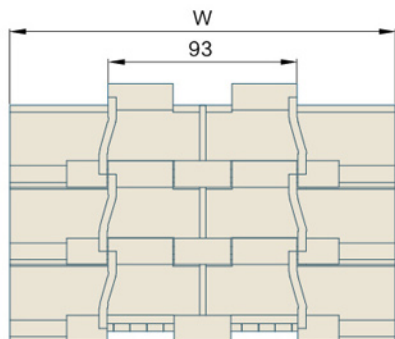

型号 Type No.	宽度 Width (mm)	节距 Pitch (mm)	重量 Weight (Kg/m)	负载 Working Capacity (N)
Har821PRR-K750	190.5	38.1	5.4	2680
Har821PRR-K1000	254.0	38.1	6.7	2680
Har821PRR-K1200	304.8	38.1	7.95	2680

链轮 Sprocket	护栏 Guide	弯轨 Guide Rails	其余配件 Component
Pag.--	Pag.--	Pag.--	Pag.--

### Har880 CURVE

#### TOP CHAINS

TOP CHAINS 880  
 P=38.1mm, T=20mm  
 PIN:Stainless steel

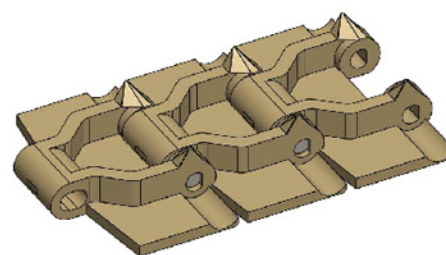
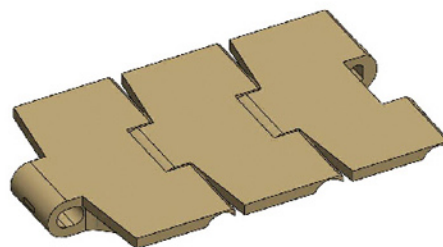

节距 Pitch	链板材质 Material	颜色 Color
38.1mm	POM	咖啡色/Brown

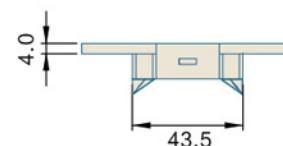
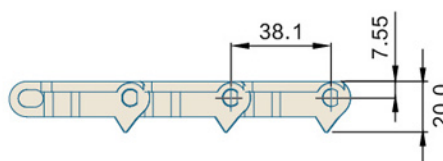
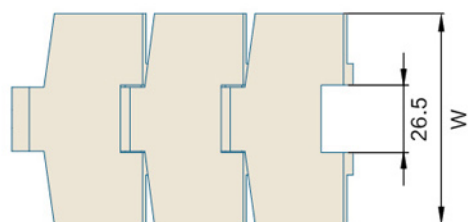

型号 Type No.	宽度 Width (mm)	节距 Pitch (mm)	重量 Weight (Kg/m)	负载 Working Capacity (N)
Har880-K325	82.6	38.1	0.9	2000
Har880-K450	114.3	38.1	1.06	2000

链轮 Sprocket	护栏 Guide	弯轨 Guide Rails	其余配件 Component
Pag.--	Pag.--	Pag.--	Pag.--

## Har880M CURVE

### TOP CHAINS

TOP CHAINS 880M  
 P=38.1mm, T=14.8mm  
 PIN:Stainless steel

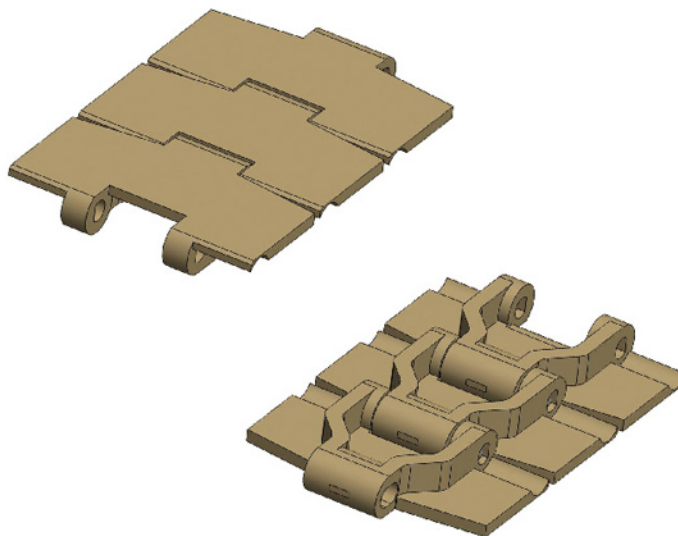

节距 Pitch	链板材质 Material	颜色 Color
38.1mm	POM	咖啡色/Brown

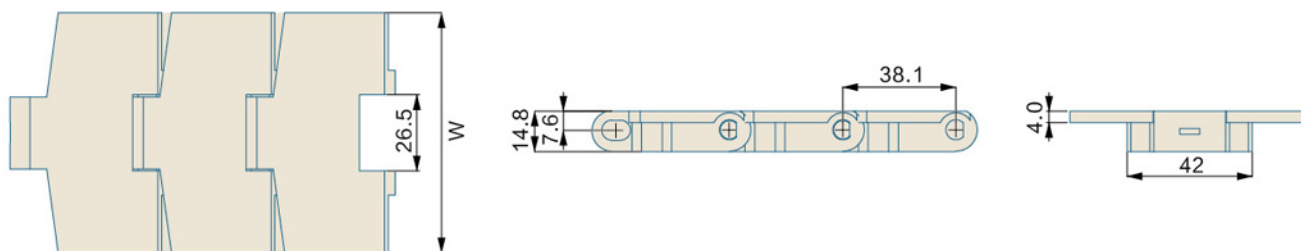

型号 Type No.	宽度 Width (mm)	节距 Pitch (mm)	重量 Weight (Kg/m)	负载 Working Capacity (N)
Har880M-K325	82.6	38.1	0.98	2000
Har880M-K450	114.3	38.1	1.12	2000

链轮 Sprocket	护栏 Guide	弯轨 Guide Rails	其余配件 Component
Pag.--	Pag.--	Pag.--	Pag.--

### Har880TAB CURVE

#### TOP CHAINS

TOP CHAINS 880TAB  
 P=38.1mm, T=19.9mm  
 PIN:Stainless steel

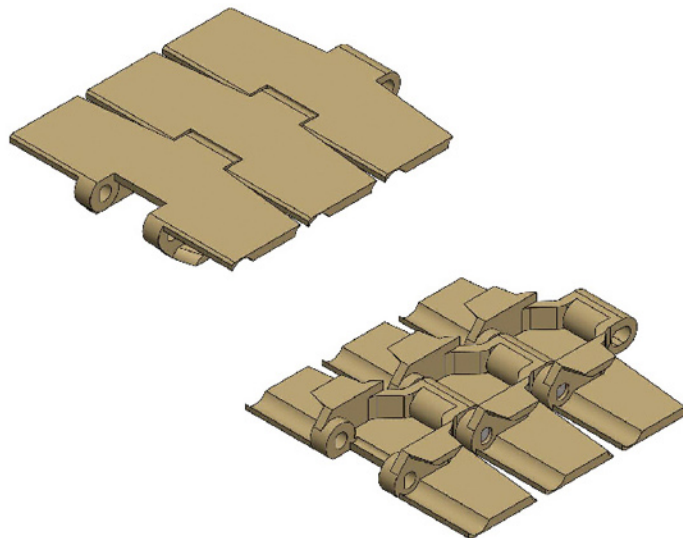

节距 Pitch	链板材质 Material	颜色 Color
38.1mm	POM	咖啡色/Brown

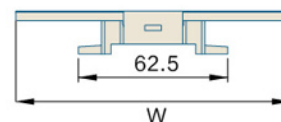
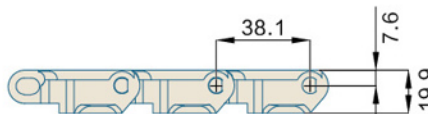
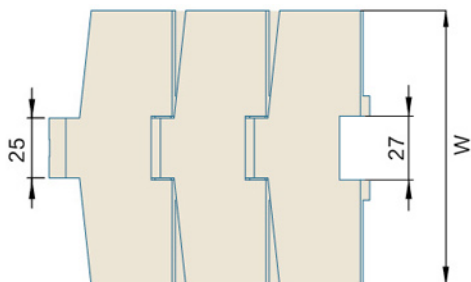

型号 Type No.	宽度 Width (mm)	节距 Pitch (mm)	重量 Weight (Kg/m)	负载 Working Capacity (N)
Har880TAB-K325	82.6	38.1	1.05	2000
Har880TAB-K450	114.3	38.1	1.24	2000

链轮 Sprocket	护栏 Guide	弯轨 Guide Rails	其余配件 Component
Pag.--	Pag.--	Pag.--	Pag.--

## Har880WS Roller Cleat Curve

### TOP CHAINS

TOP CHAINS 880WS

P=38.1mm, T=21.8mm

PIN:Stainless steel

Cleat style(5 types):

Rubber Top cleat /Straight cleat/Oblique cleat/

Roller Cleat/Rubber cleat

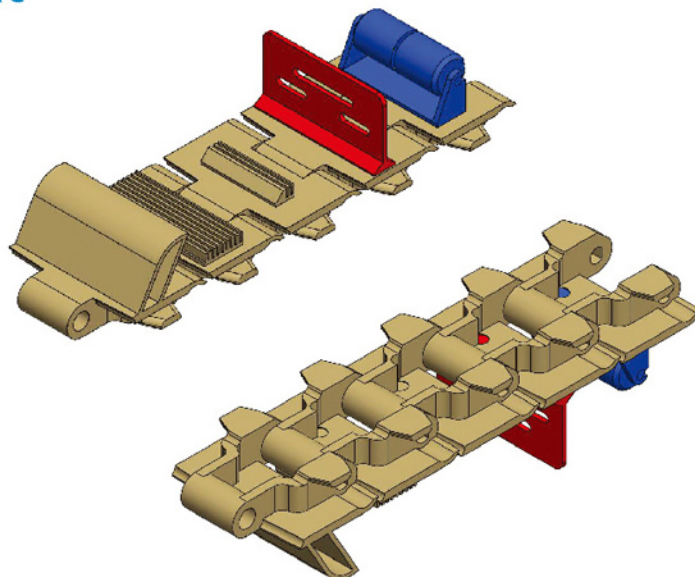

节距 Pitch	链板材质 Material	颜色 Color
38.1mm	POM	棕色/Brown

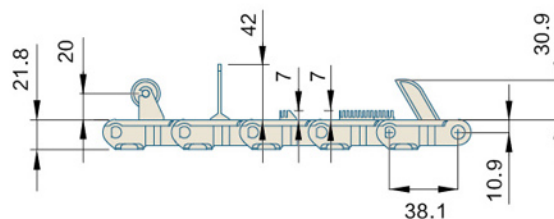
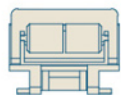
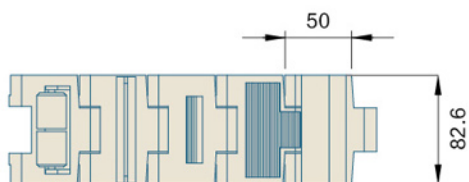

型号 Type No.	宽度 Width (mm)	节距 Pitch (mm)	重量 Weight (Kg/m)	负载 Working Capacity (N)
Har880WS-K325	82.6	38.1	1.68	2130

链轮 Sprocket	护栏 Guide	弯轨 Guide Rails	其余配件 Component
Pag.--	Pag.--	Pag.--	Pag.--



### Har880TABS Curve Anti-static

#### TOP CHAINS

TOP CHAINS 880TABS  
 P=38.1mm, T=19.9mm  
 PIN:Stainless steel

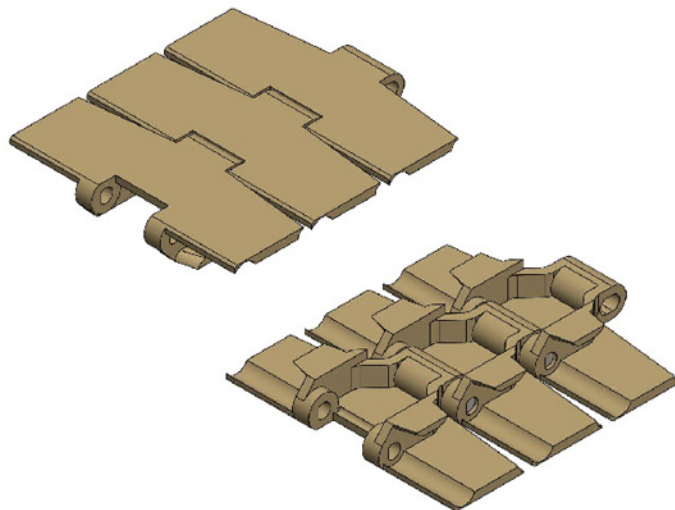

节距 Pitch	链板材质 Material	颜色 Color
38.1mm	POM	黑色/Black

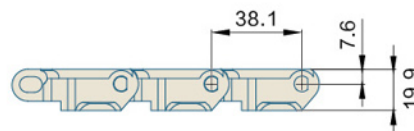
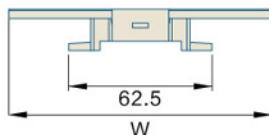
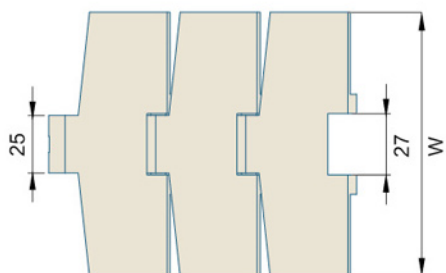

型号 Type No.	宽度 Width (mm)	节距 Pitch (mm)	重量 Weight (Kg/m)	负载 Working Capacity (N)
Har880TABS-K325	82.6	38.1	1.05	2000
Har880TABS-K450	114.3	38.1	1.24	2000

链轮 Sprocket	护栏 Guide	弯轨 Guide Rails	其余配件 Component
Pag.--	Pag.--	Pag.--	Pag.--

## Har880TAB-RT Series Curve

### TOP CHAINS

TOP CHAINS 880TAB-RT Series  
 P=38.1mm, T=20mm  
 PIN:Stainless steel

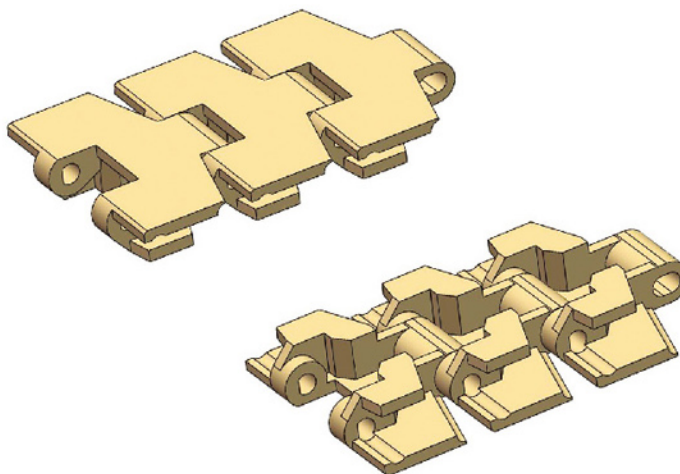

节距 Pitch	链板材质 Material	颜色 Color
38.1mm	POM	棕色/Brown

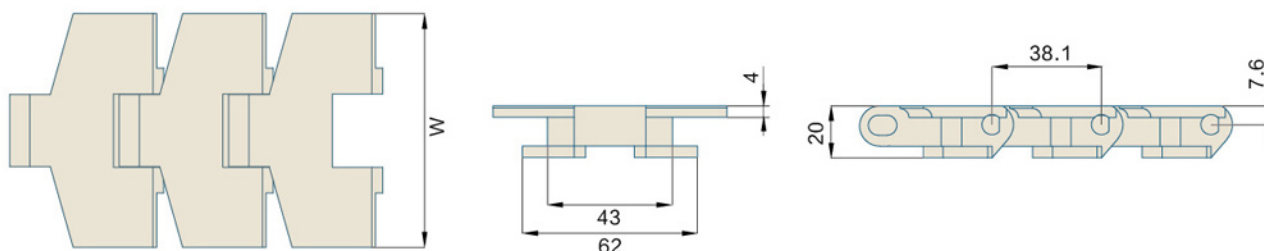

型号 Type No.	宽度 Width (mm)	节距 Pitch (mm)	重量 Weight (Kg/m)	负载 Working Capacity (N)
Har880TAB-RT-K325	82.6	38.1	0.96	2130
Har880TAB-RT-K450	114.3	38.1	1.10	2130

链轮 Sprocket	护栏 Guide	弯轨 Guide Rails	其余配件 Component
Pag.--	Pag.--	Pag.--	Pag.--

### Har880STAB Series Curve

#### TOP CHAINS

TOP CHAINS 880STAB Series  
 P=19.05mm, T=17mm  
 PIN:Stainless steel

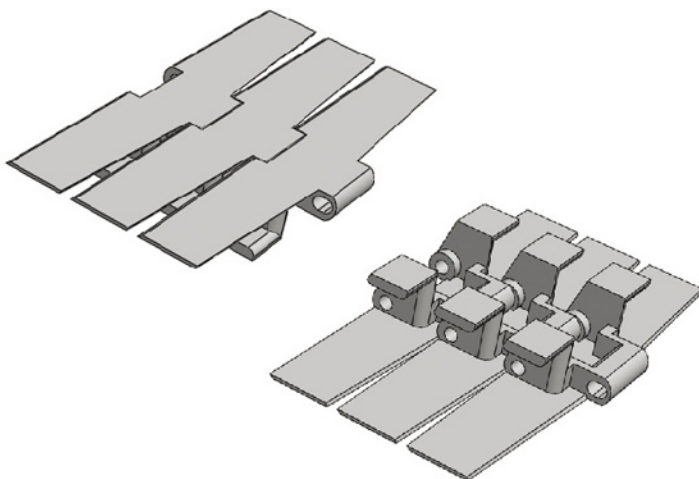

节距 Pitch	链板材质 Material	颜色 Color
19.05mm	POM	白色/White

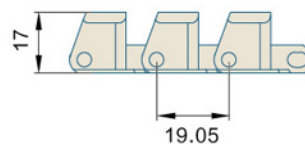
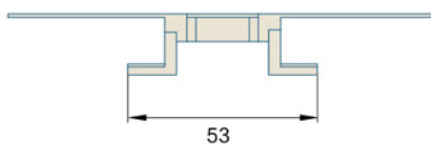
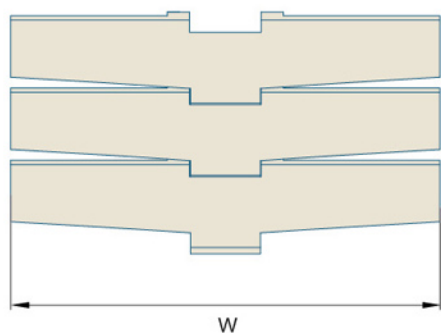

型号 Type No.	宽度 Width (mm)	节距 Pitch (mm)	重量 Weight (Kg/m)	负载 Working Capacity (N)
Har880STAB-K470	120	19.05	0.78	1900
Har880STABF-K470	120	19.05	1.01	1900

链轮 Sprocket	护栏 Guide	弯轨 Guide Rails	其余配件 Component
Pag.--	Pag.--	Pag.--	Pag.--

## HarRT114 Series Curve

### TOP CHAINS

TOP CHAINS RT114  
 P=38.1mm, T=20mm  
 PIN:Stainless steel

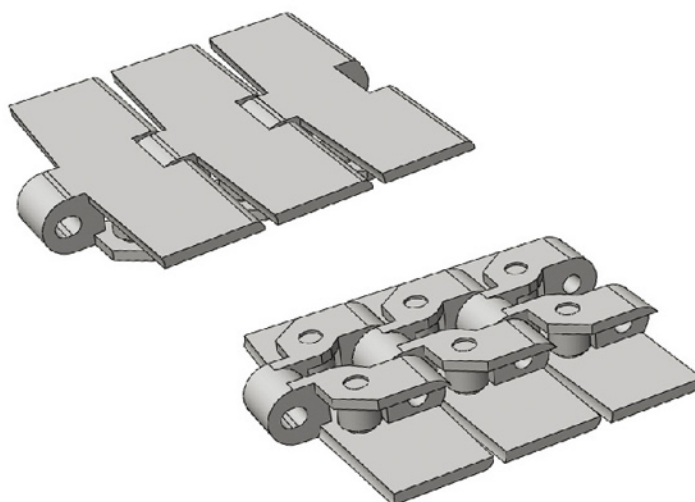

节距 Pitch	链板材质 Material	颜色 Color
38.1mm	POM	白色/White

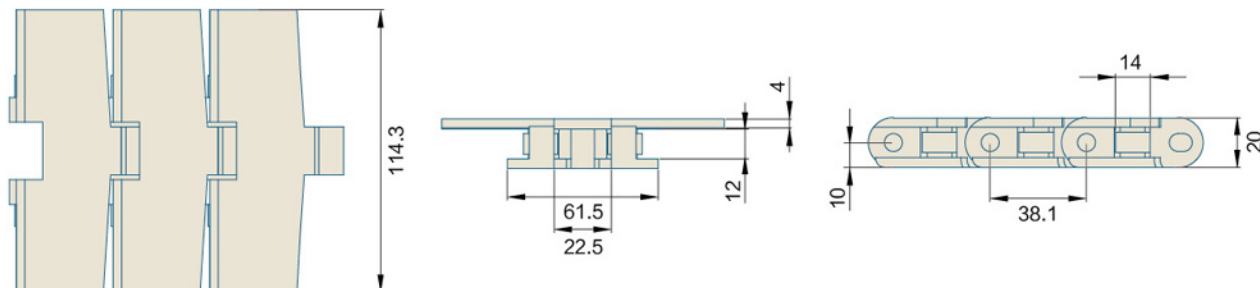

型号 Type No.	宽度 Width (mm)	节距 Pitch (mm)	重量 Weight (Kg/m)	负载 Working Capacity (N)
HarRT114	114.3	38.1	1.4	2000

链轮 Sprocket	护栏 Guide	弯轨 Guide Rails	其余配件 Component
Pag.--	Pag.--	Pag.--	Pag.--

### Har882 Series Curve

#### TOP CHAINS

TOP CHAINS 882  
 P=38.1mm, T=19mm  
 PIN:Stainless steel

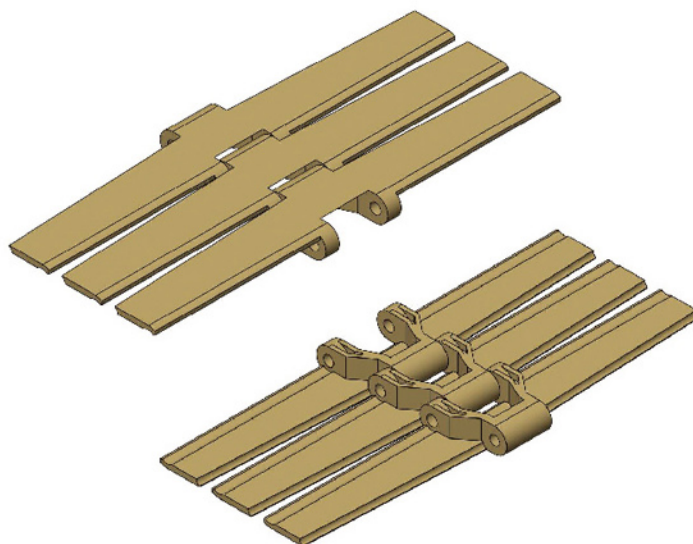

节距 Pitch	链板材质 Material	颜色 Color
38.1mm	POM	棕色/Brown

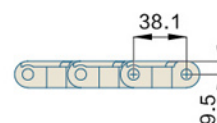
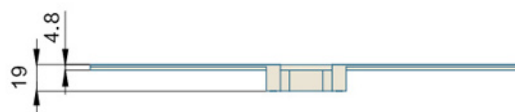
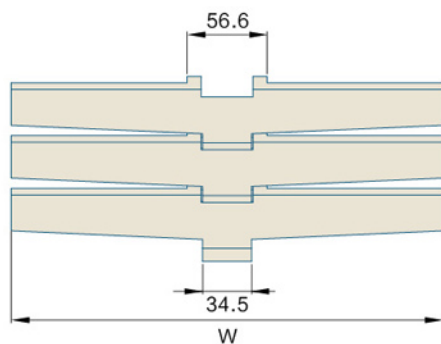

型号 Type No.	宽度 Width (mm)	节距 Pitch (mm)	重量 Weight (Kg/m)	转弯半径 Radius (mm)	负载 Working Capacity (N)
Har882-K450	114.3	38.1	1.19	610mm	3830
Har882-K600	152.4	38.1	1.78	610mm	3830
Har882-K750	190.5	38.1	2.16	610mm	3830
Har882-K1000	254.0	38.1	2.35	610mm	3830
Har882-K1200	304.8	38.1	2.65	610mm	3830

链轮 Sprocket	护栏 Guide	弯轨 Guide Rails	其余配件 Component
Pag.--	Pag.--	Pag.--	Pag.--

## Har882TAB Series Curve

### TOP CHAINS

TOP CHAINS 882TAB  
 P=38.1mm, T=27mm  
 PIN:Stainless steel

节距 Pitch	链板材质 Material	颜色 Color
38.1mm	POM	棕色/Brown

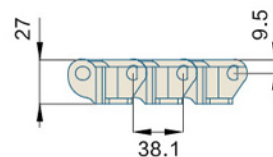
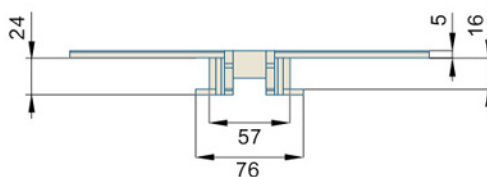
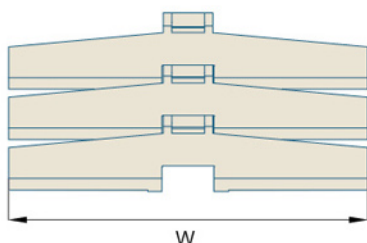
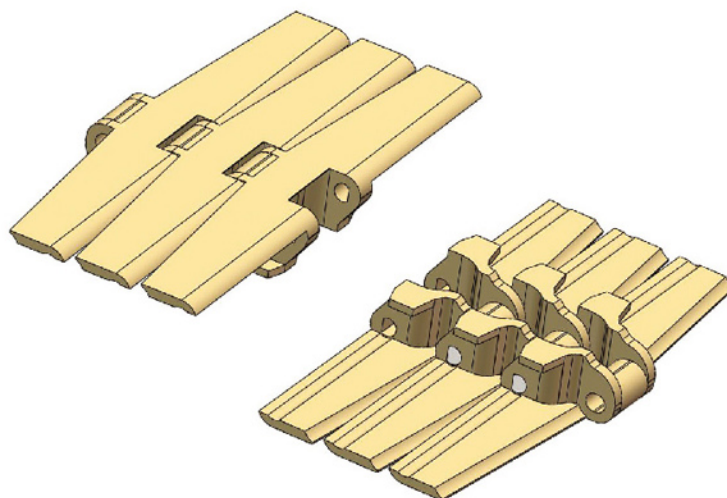

型号 Type No.	宽度 Width (mm)	节距 Pitch (mm)	重量 Weight (Kg/m)	负载 Working Capacity (N)
Har882TAB-K450	114.3	38.1	1.92	3830
Har882TAB-K600	152.4	38.1	2.18	3830
Har882TAB-K750	190.5	38.1	2.34	3830
Har882TAB-K1000	254.0	38.1	2.75	3830
Har882TAB-K1200	304.8	38.1	3.20	3830

链轮 Sprocket	护栏 Guide	弯轨 Guide Rails	其余配件 Component
Pag.--	Pag.--	Pag.--	Pag.--

### Har882PRR-TAB Curve

#### TOP CHAINS

TOP CHAINS 882PRR-TAB

P=38.1mm, T=22.6mm

PIN:Stainless steel

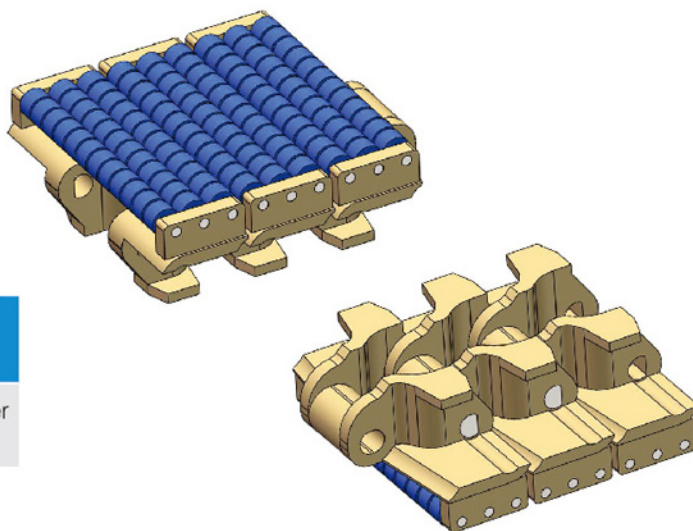

节距 Pitch	链板材质 Material	颜色 Color
38.1mm	POM	棕底蓝珠/Brown Plate Blue Roller 灰底蓝珠/Grey Plate Blue Roller

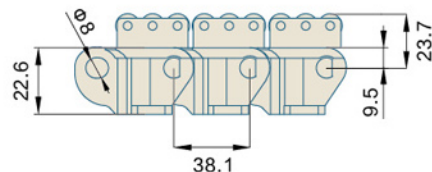
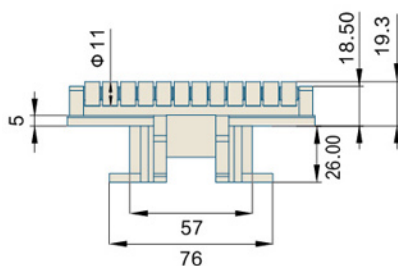
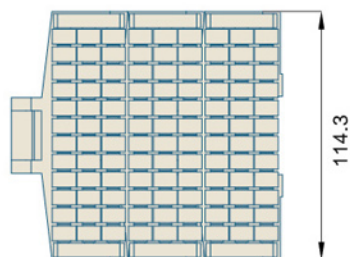

型号 Type No.	宽度 Width (mm)	节距 Pitch (mm)	重量 Weight (Kg/m)	负载 Working Capacity (N)
Har882PRR-TAB-K450	114.3	38.1	2.7	3820

链轮 Sprocket	护栏 Guide	弯轨 Guide Rails	其余配件 Component
Pag.--	Pag.--	Pag.--	Pag.--

## Har882PRR-TAB Curve

### TOP CHAINS

TOP CHAINS 882PRR-TAB  
 P=38.1mm, T=22.6mm  
 PIN:Stainless steel

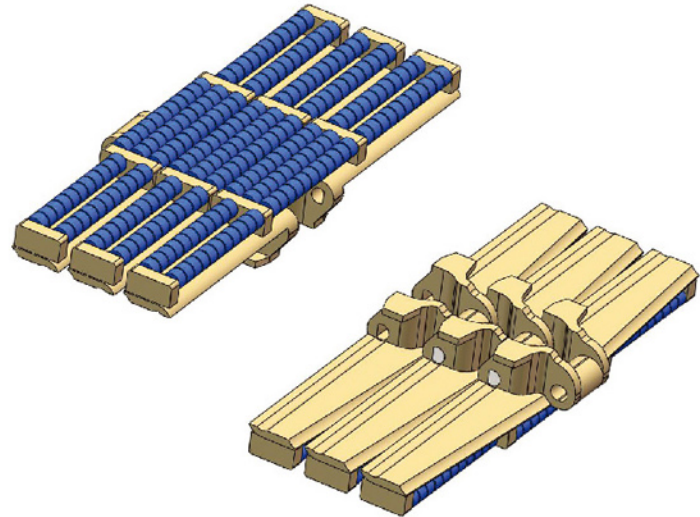

节距 Pitch	链板材质 Material	颜色 Color
38.1mm	POM	棕底蓝珠/ Brown Plate Blue Roller

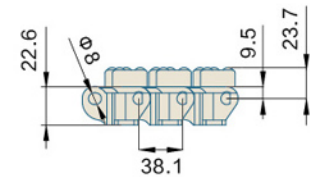
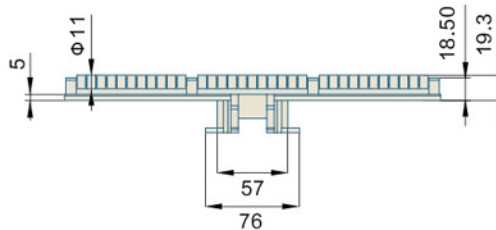
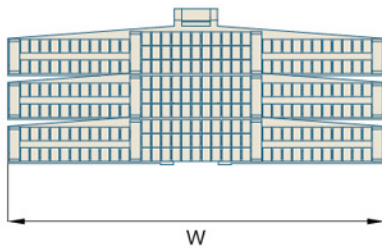

型号 Type No.	宽度 Width (mm)	节距 Pitch (mm)	重量 Weight (Kg/m)	负载 Working Capacity (N)
Har882PRR-TAB-K750	190.5	38.1	4.50	3820
Har882PRR-TAB-K1000	254.0	38.1	5.85	3820
Har882PRR-TAB-K1200	304.8	38.1	6.32	3820

链轮 Sprocket	护栏 Guide	弯轨 Guide Rails	其余配件 Component
Pag.--	Pag.--	Pag.--	Pag.--



### Har882TABF Series

#### TOP CHAINS

TOP CHAINS 882TABF

P=38.1mm, T=27mm

OPEN AREA:0%

PIN: Stainless Steel

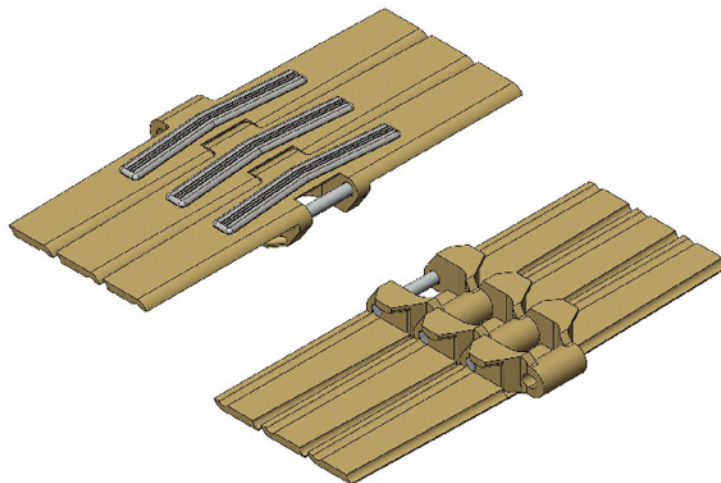

节距 Pitch	链板材质 Material	颜色 Color
38.1mm	POM	咖啡色/Brown

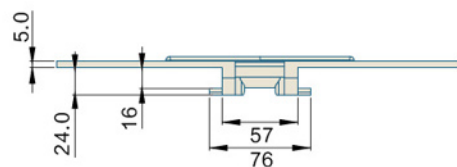
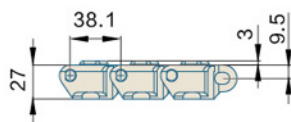
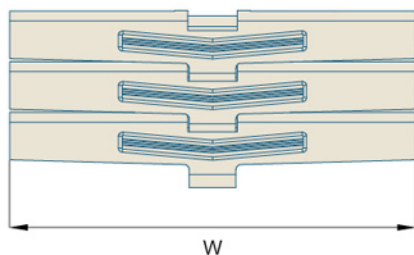

型号 Type No.	宽度 Width (mm)	节距 Pitch (mm)	重量 Weight (Kg/m)	负载 Working Capacity (N)
Har 882TABF-K450	114.3	38.1	2.07	3830
Har 882TABF-K750	190.5	38.1	2.19	3830
Har 882TABF-K1000	254.0	38.1	2.81	3830
Har 882TABF-K1200	304.8	38.1	3.04	3830

链轮 Sprocket	护栏 Guide	弯轨 Guide Rails	其余配件 Component
Pag.--	Pag.--	Pag.--	Pag.--

## Har882M Series Straight

### TOP CHAINS

TOP CHAINS 882M  
P=38.1mm, T=19mm  
PIN:Stainless steel

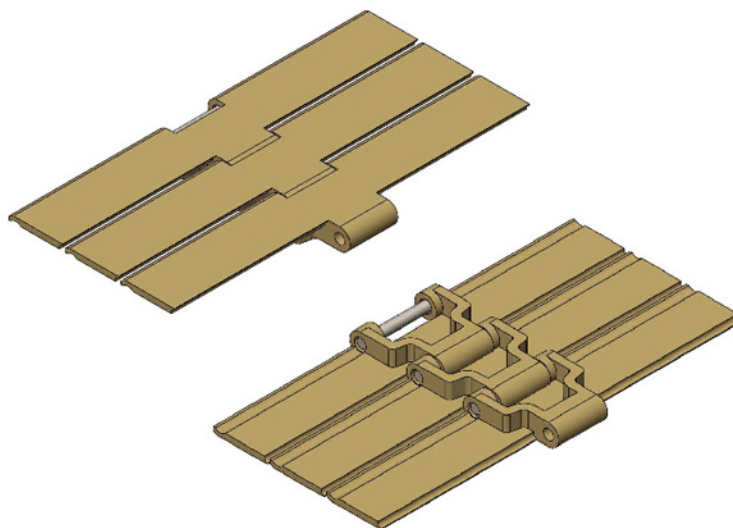

节距 Pitch	链板材质 Material	颜色 Color
38.1mm	POM	棕色/Brown

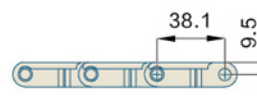
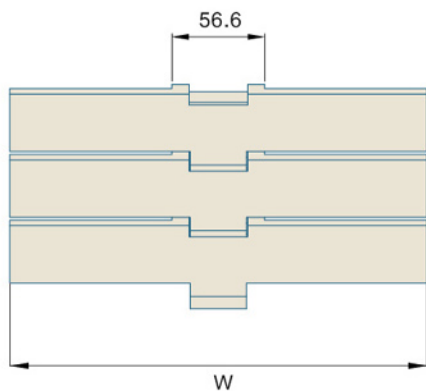

型号 Type No.	宽度 Width (mm)	节距 Pitch (mm)	重量 Weight (Kg/m)	负载 Working Capacity (N)
Har882M-K750	190.5	38.1	2.16	3910
Har882M-K1000	254.0	38.1	2.35	3910

链轮 Sprocket	护栏 Guide	弯轨 Guide Rails	其余配件 Component
Pag.--	Pag.--	Pag.--	Pag.--

### Har882M-PRR Series Straight TOP CHAINS

TOP CHAINS 882M-PRR  
P=38.1mm, T=34.5mm  
PIN: Stainless Steel

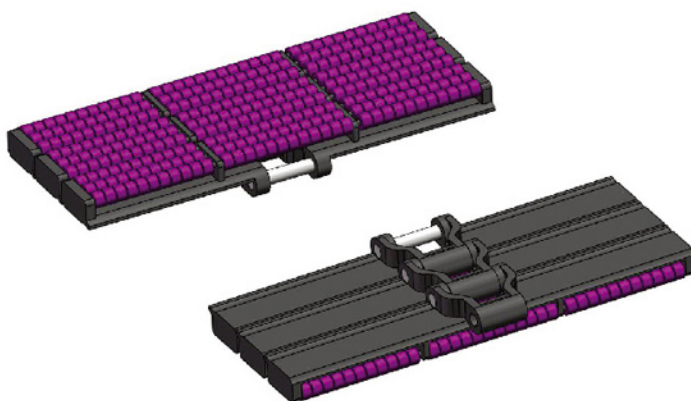

节距 Pitch	链板材质 Material	颜色 Color
38.1mm	POM	深灰色底/紫色滚珠 Dark gray base/Purple Roller

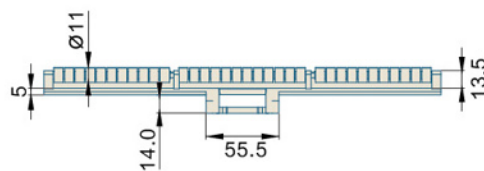
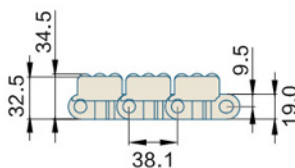
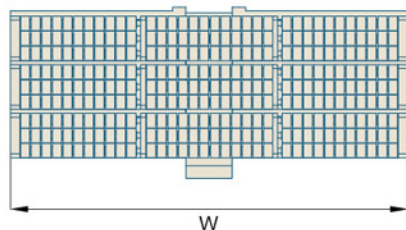

型号 Type No.	宽度 Width (mm)	节距 Pitch (mm)	重量 Weight (Kg/m)	负载 Working Capacity (N)
Har882M-PRR -K1000	254.0	38.1	7.2	3830
Har882M-PRR -K1200	304.8	38.1	8.1	3830

链轮 Sprocket	护栏 Guide	弯轨 Guide Rails	其余配件 Component
Pag.--	Pag.--	Pag.--	Pag.--

## Har882FH Series Straight Rubber Cover

### TOP CHAINS

TOP CHAINS 882FH Series

P=38.1mm, T=18.5mm

PIN:Stainless steel

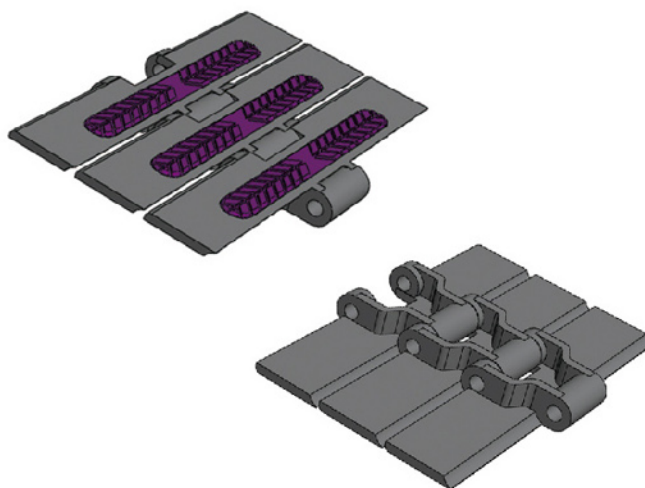

节距 Pitch	链板材质 Material	颜色 Color
38.1mm	POM	深灰紫胶/Dark Grey Plate Purple Rubber

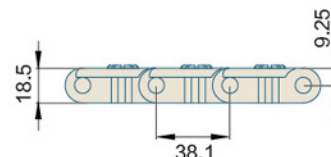
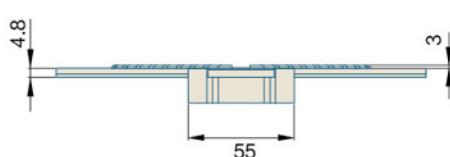
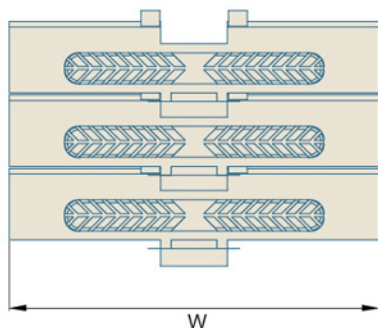

型号 Type No.	宽度 Width (mm)	节距 Pitch (mm)	重量 Weight (Kg/m)	负载 Working Capacity (N)
Har882FH-K750	190.5	38.1	2.10	2700
Har882FH-K1000	254.0	38.1	2.50	2700
Har882FH-K1200	304.8	38.1	2.70	2700

链轮 Sprocket	护栏 Guide	弯轨 Guide Rails	其余配件 Component
Pag.--	Pag.--	Pag.--	Pag.--

### Har8P157G Series Curve

#### TOP CHAINS

TOP CHAINS 8P157G  
 P=38.1mm, T=8.5mm  
 PIN:Stainless steel

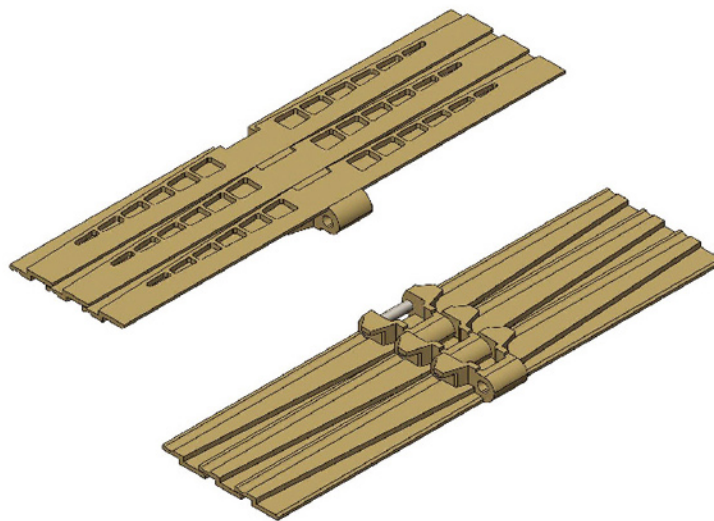

节距 Pitch	链板材质 Material	颜色 Color
38.1mm	POM	棕色/Brown

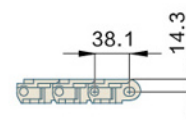
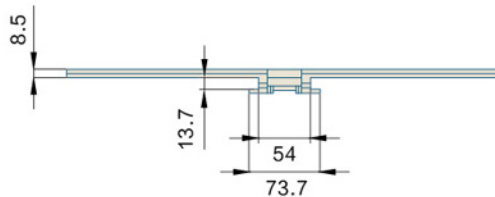
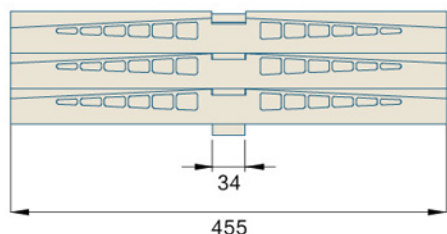

型号 Type No.	宽度 Width (mm)	节距 Pitch (mm)	重量 Weight (Kg/m)	转弯半径 Radius (mm)	负载 Working Capacity (N)
Har8P157	328	38.1	3.53	980	3830
Har8P157G	455	38.1	4.35	980	3830

链轮 Sprocket	护栏 Guide	弯轨 Guide Rails	其余配件 Component
Pag.--	Pag.--	Pag.--	Pag.--

## Har1873/963 Series

### ROLLER CHAINS

ROLLER CHAINS 1873/963  
P=19.05mm, T=18mm

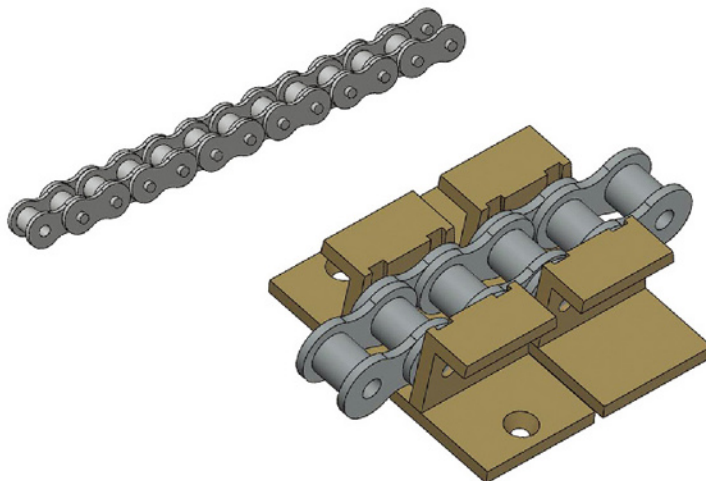

节距 Pitch	不锈钢材质 Material
19.05mm	304SS

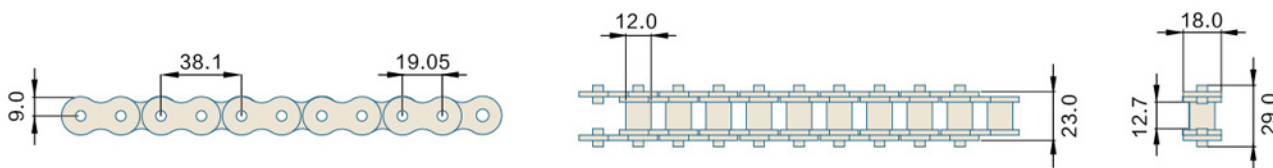

型号 Type No.	宽度 Width (mm)	节距 Pitch (mm)	重量 Weight (Kg/m)	转弯半径 Radius (mm)	负载 Working Capacity (N)
Har1873/963	23	19.05	2.1	—	2560

链轮 Sprocket	护栏 Guide	弯轨 Guide Rails	其余配件 Component
Pag.--	Pag.--	Pag.--	Pag.--

### Har843 ROLLER CHAINS

#### ROLLER CHAINS

ROLLER CHAINS 843

P=12.7mm, T=11mm

OPEN AREA:0%

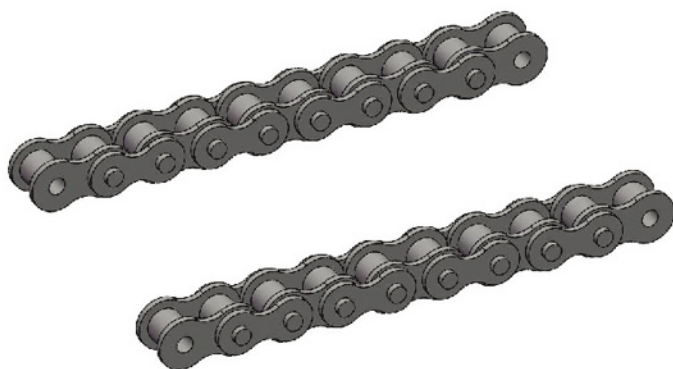

节距 Pitch	链板材质 Material
12.7mm	SS304

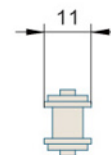
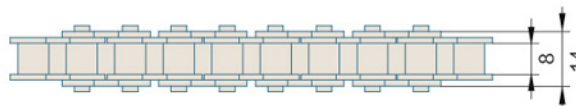
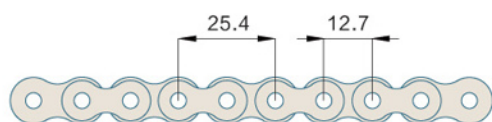

型号 Type No.	宽度 Width (mm)	节距 Pitch (mm)	重量 Weight (Kg/m)	转弯半径 Radius (mm)	负载 Working Capacity (N)
Har843	14	12.7	0.85	—	2000

链轮 Sprocket	护栏 Guide	弯轨 Guide Rails	其余配件 Component
Pag.--	Pag.--	Pag.--	Pag.--

## Har843 Series

### TOP CHAINS

TOP CHAINS 843 Series  
 P=12.7mm, T=14.3mm  
 PIN:Stainless steel

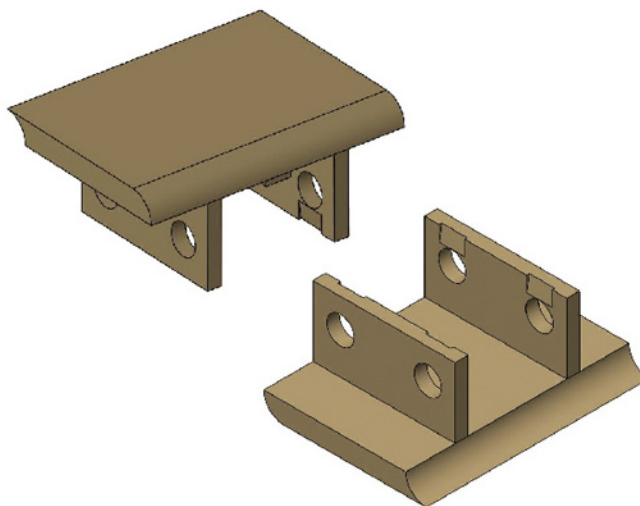

节距 Pitch	链板材质 Material	颜色 Color
12.7mm	POM	棕色/Brown

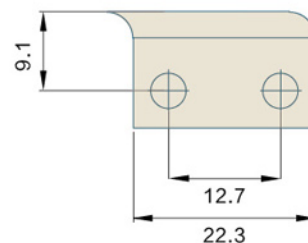
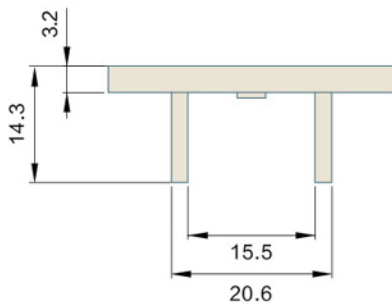
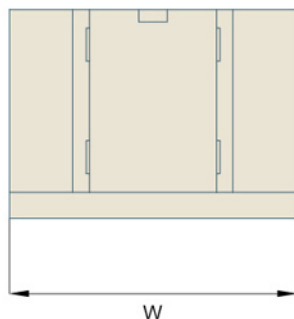

型号 Type No.	宽度 Width (mm)	节距 Pitch (mm)	重量 Weight (Kg/m)	负载 Working Capacity (N)
Har843-K138	34.9	12.7	0.69	2430
Har843-K200	50.8	12.7	0.75	2430
Har843-K325	82.6	12.7	0.82	2430

链轮 Sprocket	护栏 Guide	弯轨 Guide Rails	其余配件 Component
Pag.--	Pag.--	Pag.--	Pag.--



### Har845 Series Straight TOP CHAINS

TOP CHAINS 845  
P=12.7mm, T=23.7mm

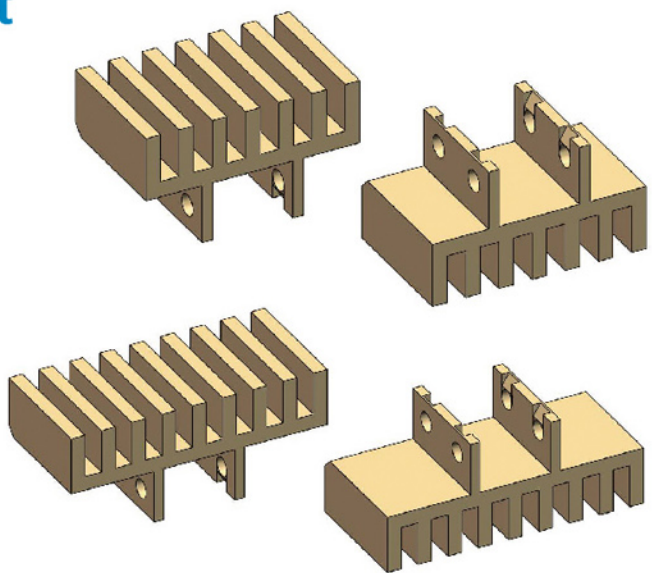

节距 Pitch	链板材质 Material	颜色 Color
12.7mm	POM	棕色/Brown

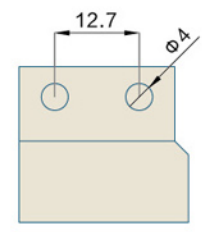
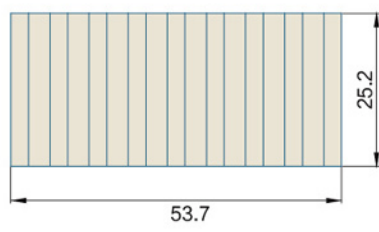
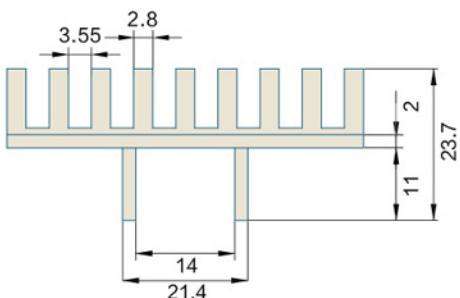
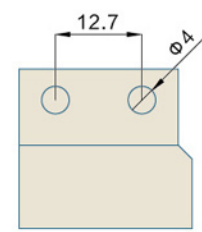
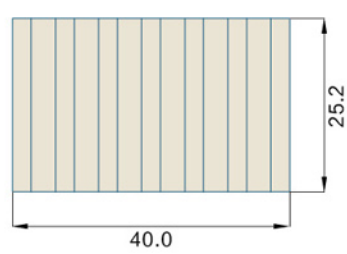
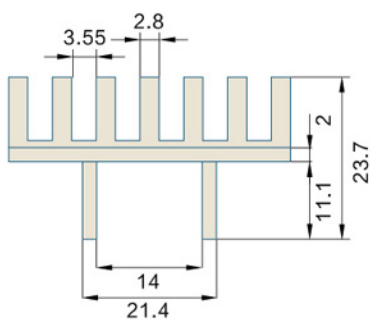

型号 Type No.	宽度 Width (mm)	节距 Pitch (mm)	重量 Weight (Kg/m)	负载 Working Capacity (N)
Har845-K157	40.0	12.7	1.0	3500
Har845-K200	53.7	12.7	1.1	3500

链轮 Sprocket	护栏 Guide	弯轨 Guide Rails	其余配件 Component
Pag.--	Pag.--	Pag.--	Pag.--

## Har963 Series Straight TOP CHAINS

TOP CHAINS 963  
P=19.05mm, T=22mm

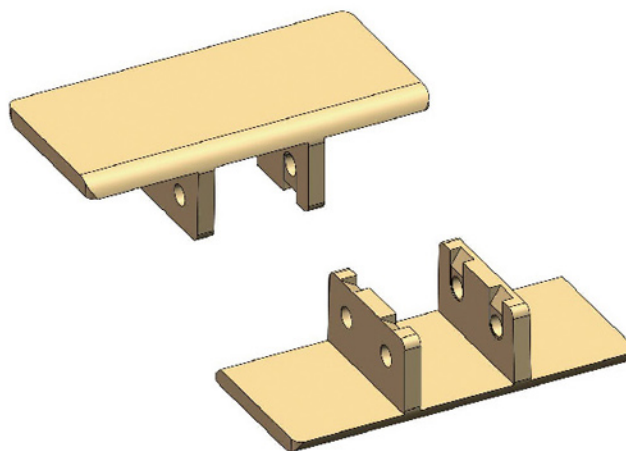

节距 Pitch	链板材质 Material	颜色 Color
19.05mm	POM	棕色/Brown

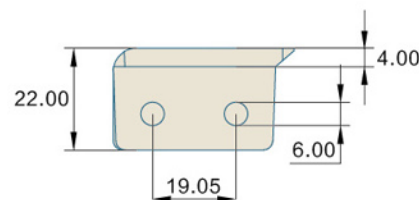
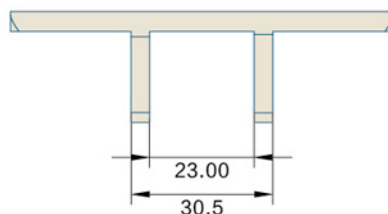
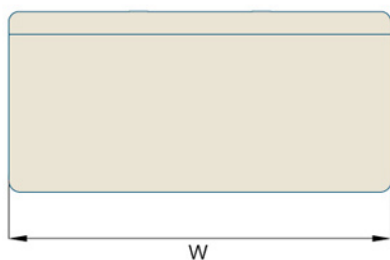

型号 Type No.	宽度 Width (mm)	节距 Pitch (mm)	重量 Weight (Kg/m)	负载 Working Capacity (N)
Har963-K325	82.6	19.05	2.10	4400
Har963-K450	114.3	19.05	2.30	4400
Har963-K1000	254.0	19.05	3.17	4400

链轮 Sprocket	护栏 Guide	弯轨 Guide Rails	其余配件 Component
Pag.--	Pag.--	Pag.--	Pag.--

### Har963TAB Series Straight

#### TOP CHAINS

TOP CHAINS 963TAB Series

P=19.05mm, T=4mm

PIN: Stainless Steel

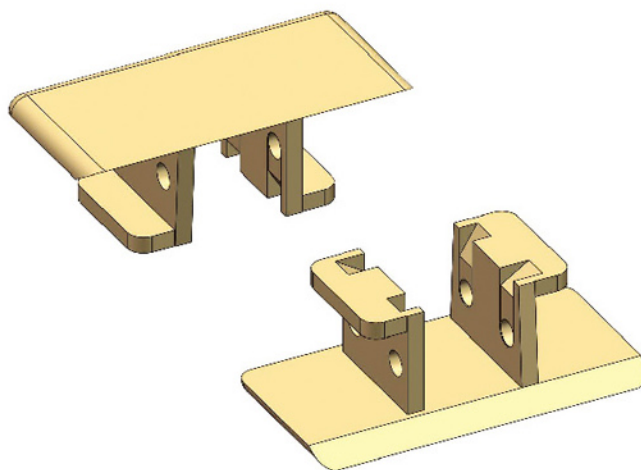

节距 Pitch	链板材质 Material	颜色 Color
19.05mm	POM	棕色/Brown

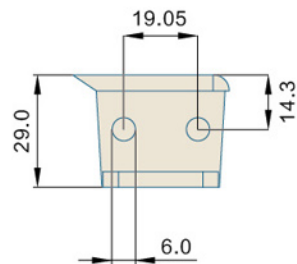
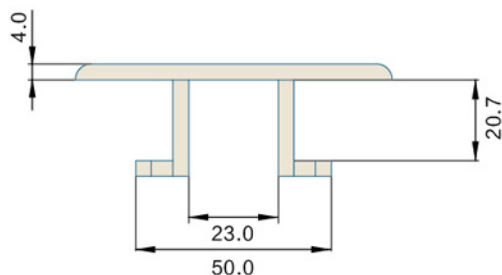
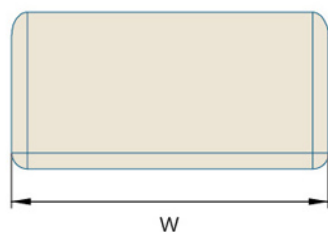

型号 Type No.	宽度 Width (mm)	节距 Pitch (mm)	重量 Weight (Kg/m)	负载 Working Capacity (N)
Har963TAB-K325	82.6	19.05	0.69	2560
Har963TAB-K450	114.3	19.05	0.75	2560
Har93TAB-K1000	254.0	19.05	1.10	2560

链轮 Sprocket	护栏 Guide	弯轨 Guide Rails	其余配件 Component
Pag.--	Pag.--	Pag.--	Pag.--

## Har845 Curve

### TOP CHAINS

TOP CHAINS 845  
P=12.7mm, T=3.2mm  
PIN:Stainless steel

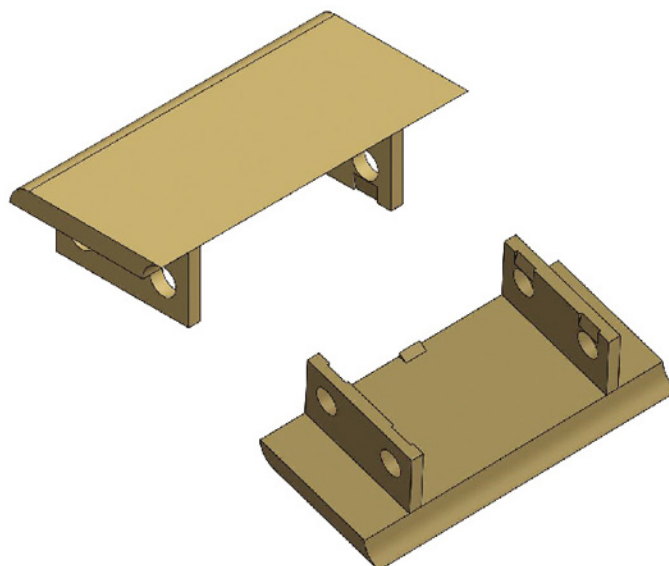

节距 Pitch	链板材质 Material	颜色 Color
12.7mm	POM	咖啡色/Brown

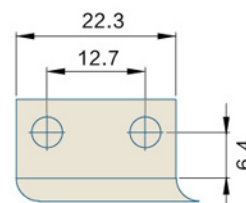
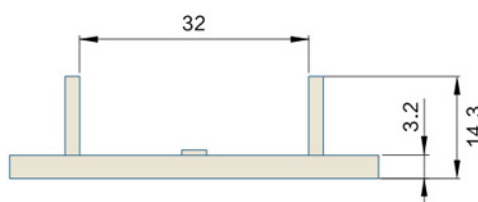
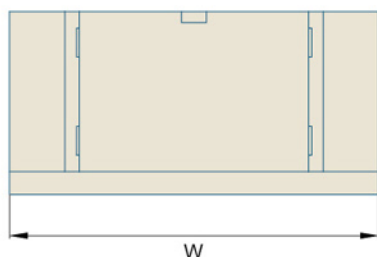

型号 Type No.	宽度 Width (mm)	节距 Pitch (mm)	重量 Weight (Kg/m)	负载 Working Capacity (N)
Har845-K138	34.9	12.7	0.84	2700
Har845-k200	50.8	12.7	0.90	2700
Har845-K325	82.6	12.7	1.03	2700

链轮 Sprocket	护栏 Guide	弯轨 Guide Rails	其余配件 Component
Pag.--	Pag.--	Pag.--	Pag.--

### Har1873-K375 Chain Plate

#### TOP CHAINS

TOP CHAINS 1873  
P=19.05mm, T=4mm

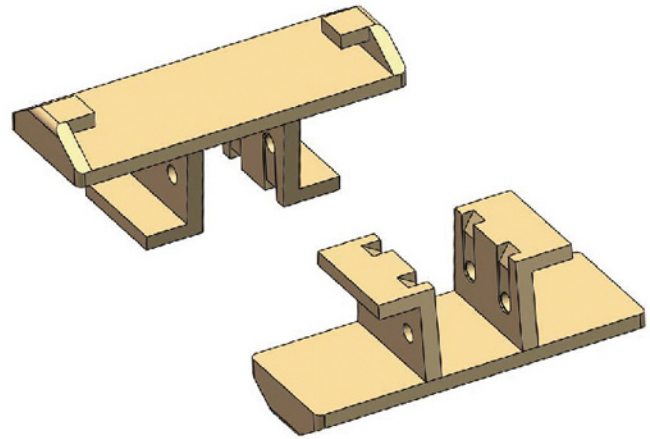

节距 Pitch	链板材质 Material	颜色 Color
19.05mm	POM	棕色/Brown

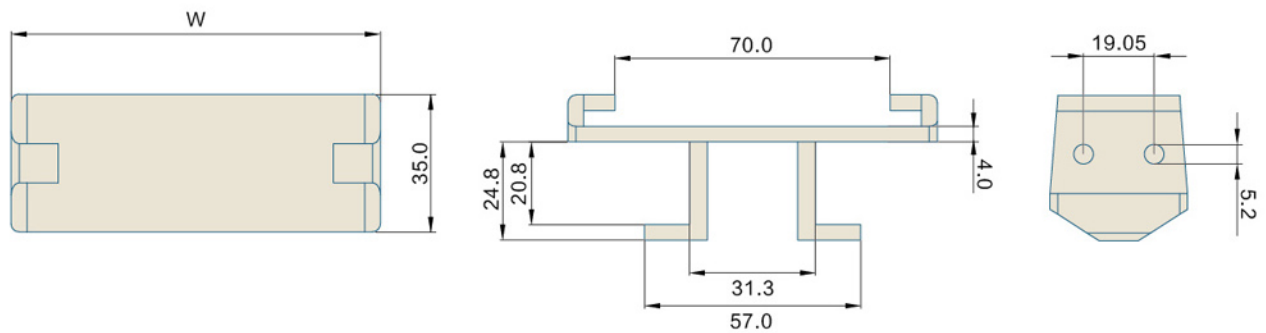

型号 Type No.	宽度 Width (mm)	节距 Pitch (mm)	重量 Weight (Kg/m)	负载 Working Capacity (N)
Har1873-K375	95.25	19.05	2.25	4400

链轮 Sprocket	护栏 Guide	弯轨 Guide Rails	其余配件 Component
Pag.--	Pag.--	Pag.--	Pag.--

## Har1873TAB Series Curve

### TOP CHAINS

TOP CHAINS 1873TAB Series  
 P=19.05mm, T=29mm  
 PIN:Stainless steel

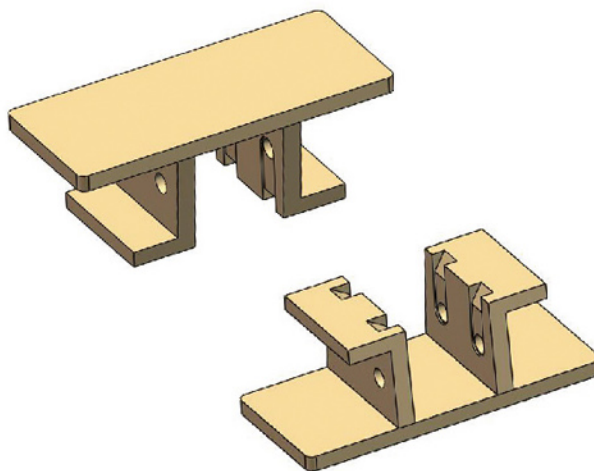

节距 Pitch	链板材质 Material	颜色 Color
19.05mm	POM	棕色/Brown

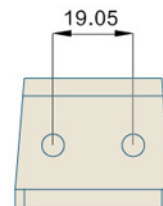
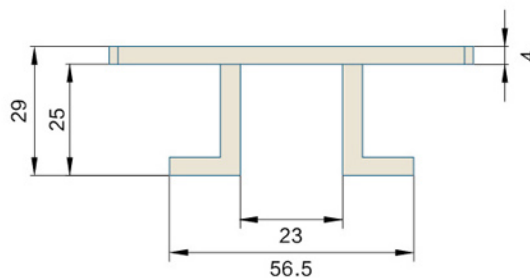
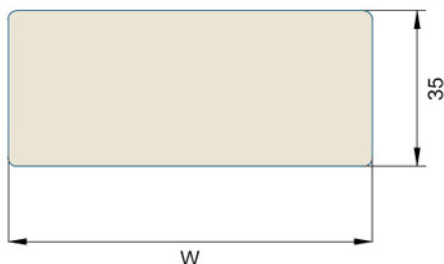

型号 Type No.	宽度 Width (mm)	节距 Pitch (mm)	重量 Weight (Kg/m)	负载 Working Capacity (N)
Har1873-K325	82.6	19.05	2.10	2560
Har1873-K450	114.3	19.05	2.26	2560
Har1873-K600	152.4	19.05	2.41	2560
Har1873-K750	190.5	19.05	2.56	2560
Har1873-K1000	254.0	19.05	2.78	2560
Har1873-K1200	304.8	19.05	3.01	2560

链轮 Sprocket	护栏 Guide	弯轨 Guide Rails	其余配件 Component
Pag.--	Pag.--	Pag.--	Pag.--

### Har1873 FHC Curve

#### TOP CHAINS

TOP CHAINS 1873 FHC

P=19.05mm, T=7mm

PIN:Stainless steel

节距 Pitch	链板材质 Material	颜色 Color
19.05mm	POM	棕色/Brown

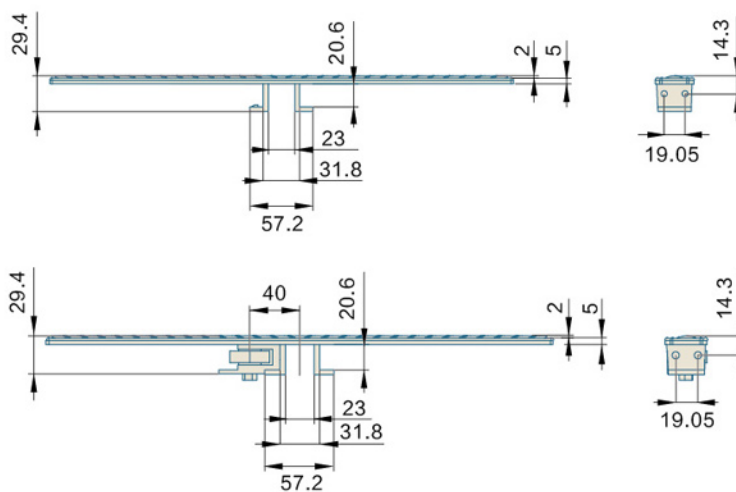
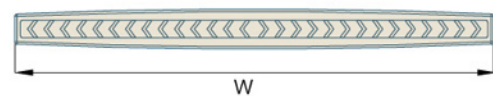
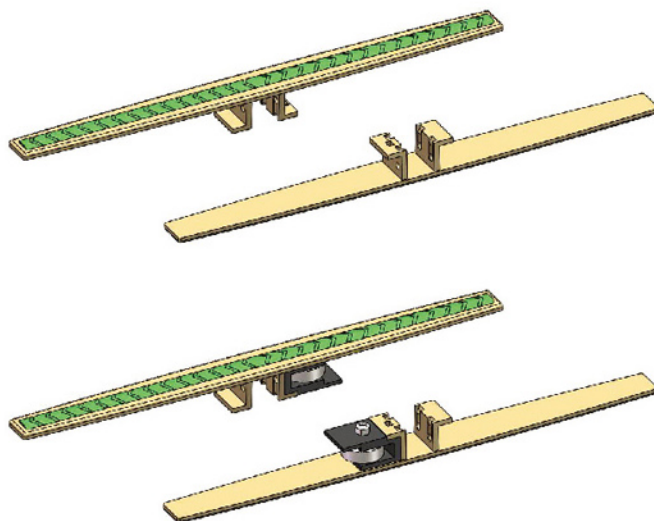

型号 Type No.	宽度 Width (mm)	节距 Pitch (mm)	重量 Weight (Kg/m)	负载 Working Capacity (N)
Har1873 FHC-K1200	304.8	19.05	3.58	2680
Har1873 FHC-K1600	406.8	19.05	3.78	2680
Har1873 FHC-K1800	457.2	19.05	3.98	2680

链轮 Sprocket	护栏 Guide	弯轨 Guide Rails	其余配件 Component
Pag.--	Pag.--	Pag.--	Pag.--

## Har1873FA-403 Series

### TOP CHAINS

TOP CHAINS 1873FA

P=38.1mm, T=30mm

OPEN AREA:0%

PIN: Stainless Steel



节距 Pitch	链板材质 Material	颜色 Color
38.1mm	POM	黑色/Black

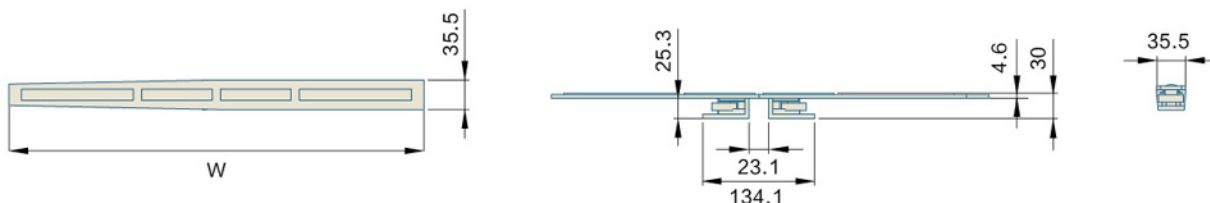

型号 Type No.	宽度 Width (mm)	节距 Pitch (mm)	重量 Weight (Kg/m)	负载 Working Capacity (N)
Har1873FA-403	403	38.1	4.0	4400

链轮 Sprocket	护栏 Guide	弯轨 Guide Rails	其余配件 Component
Pag.--	Pag.--	Pag.--	Pag.--



### Har1873FA-508 Series

#### TOP CHAINS

TOP CHAINS 1873FA  
P=19.05mm, T=30mm



节距 Pitch	链板材质 Material	颜色 Color
19.05mm	POM	黑色/Black

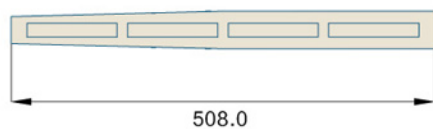

型号 Type No.	宽度 Width (mm)	节距 Pitch (mm)	重量 Weight (Kg/m)	负载 Working Capacity (N)
Har1873FA-508	508.0	19.05	4.5	4400

链轮 Sprocket	护栏 Guide	弯轨 Guide Rails	其余配件 Component
Pag.--	Pag.--	Pag.--	Pag.--

## Har1873-E Curve TOP CHAINS

TOP CHAINS 1873-E  
P=19.05mm, T=6mm  
PIN:Stainless steel

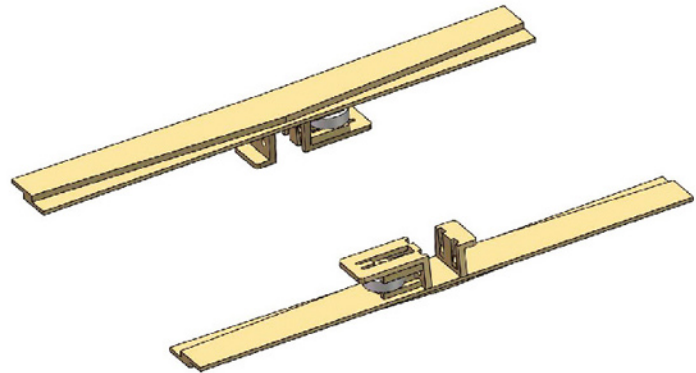

节距 Pitch	链板材质 Material	颜色 Color
19.05mm	POM	棕色/Brown

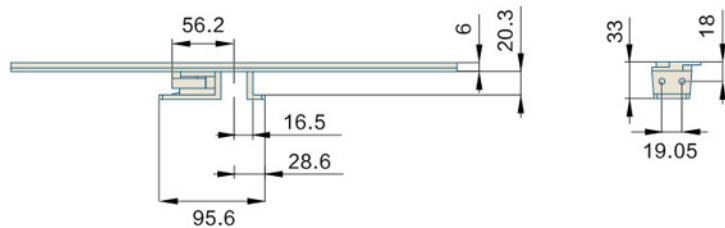
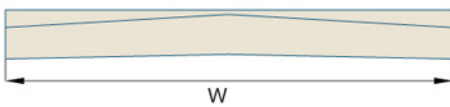

型号 Type No.	宽度 Width (mm)	节距 Pitch (mm)	重量 Weight (Kg/m)	负载 Working Capacity (N)
Har1873-E-K1000	254.0	19.05	4.30	3200
Har1873-E-K1200	304.8	19.05	4.70	3200

链轮 Sprocket	护栏 Guide	弯轨 Guide Rails	其余配件 Component
Pag.--	Pag.--	Pag.--	Pag.--

### Har1873-GJ Curve

#### TOP CHAINS

TOP CHAINS 1873-GJ

P=19.1mm, T=4mm

PIN:Stainless steel

节距 Pitch	链板材质 Material	颜色 Color
19.05mm	POM	棕色/Brown

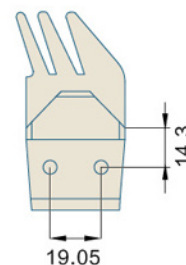
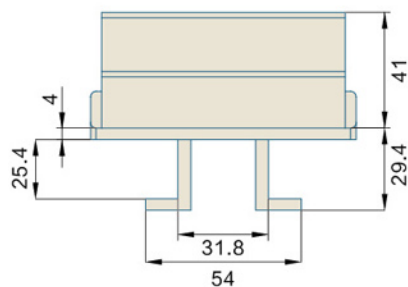
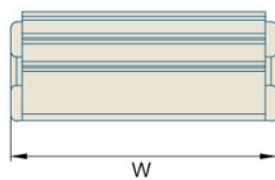
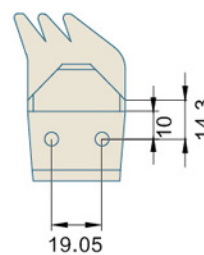
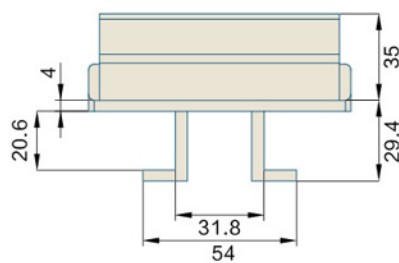
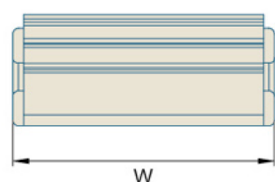
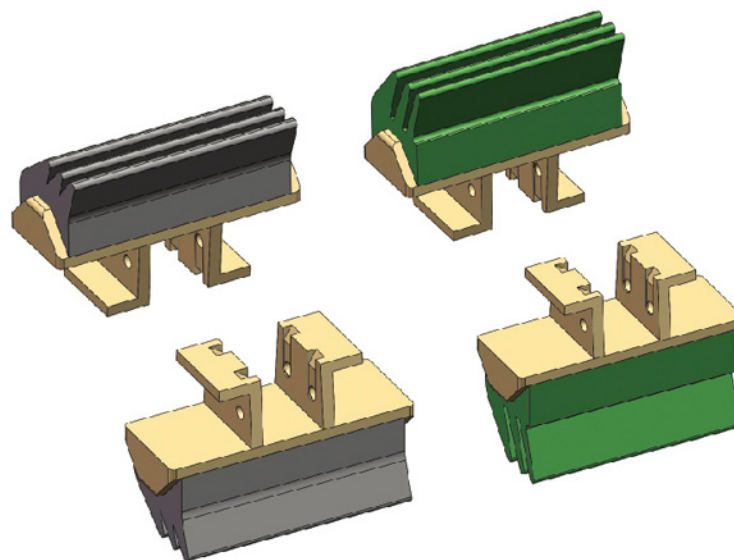

型号 Type No.	宽度 Width (mm)	节距 Pitch (mm)	重量 Weight (Kg/m)	负载 Working Capacity (N)
Har1873-GJ-K325	82.6	19.1	4.2	3500
Har1873-GJ-K450	114.3	19.1	4.5	3500

链轮 Sprocket	护栏 Guide	弯轨 Guide Rails	其余配件 Component
Pag.--	Pag.--	Pag.--	Pag.--

## Har1873D Series Straight Rubber Cover

### TOP CHAINS

TOP CHAINS 1873D Series

P=19.05mm, T=59mm

PIN:Stainless steel

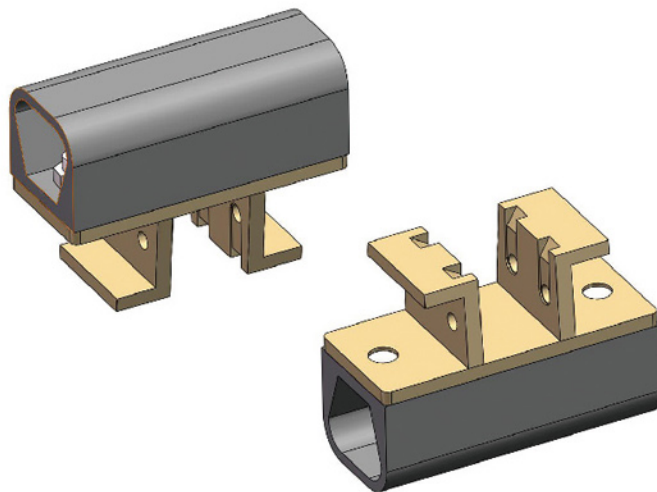

节距 Pitch	链板材质 Material	颜色 Color
19.05mm	POM	棕色/Brown

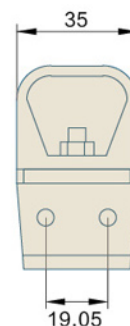
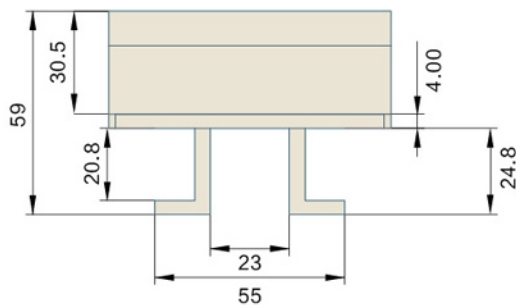
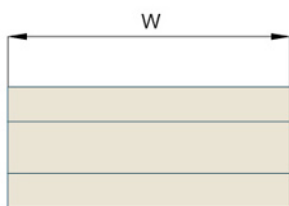

型号 Type No.	宽度 Width (mm)	节距 Pitch (mm)	重量 Weight (Kg/m)	负载 Working Capacity (N)
Har1873D-K325	82.6	19.05	2.90	2560
Har1873D-K375	95.3	19.05	3.10	2560
Har1873D-K450	114.3	19.05	3.40	2560
Har1873D-K600	152.4	19.05	3.60	2560
Har1873D-K750	190.5	19.05	3.90	2560

链轮 Sprocket	护栏 Guide	弯轨 Guide Rails	其余配件 Component
Pag.--	Pag.--	Pag.--	Pag.--

### Har1873GJ Series Straight Rubber Cover

#### TOP CHAINS

TOP CHAINS 1873GJ Series  
 P=19.05mm, T=28.7mm  
 PIN:Stainless steel

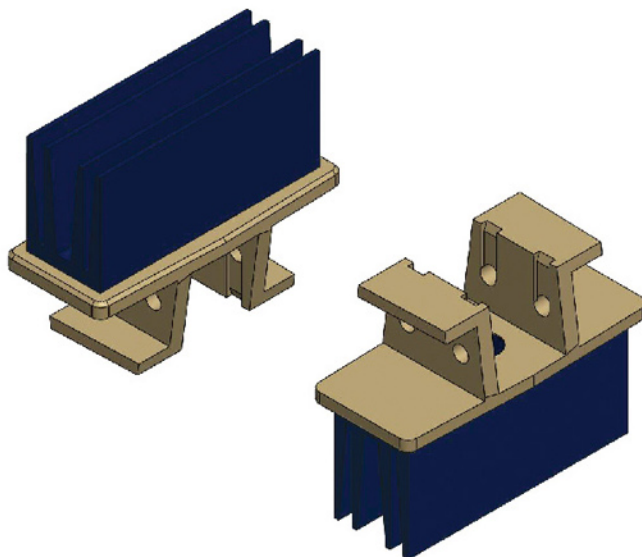

节距 Pitch	链板材质 Material	颜色 Color
19.05 mm	POM	棕色底板黑色胶/ Brown Plate Black Rubber

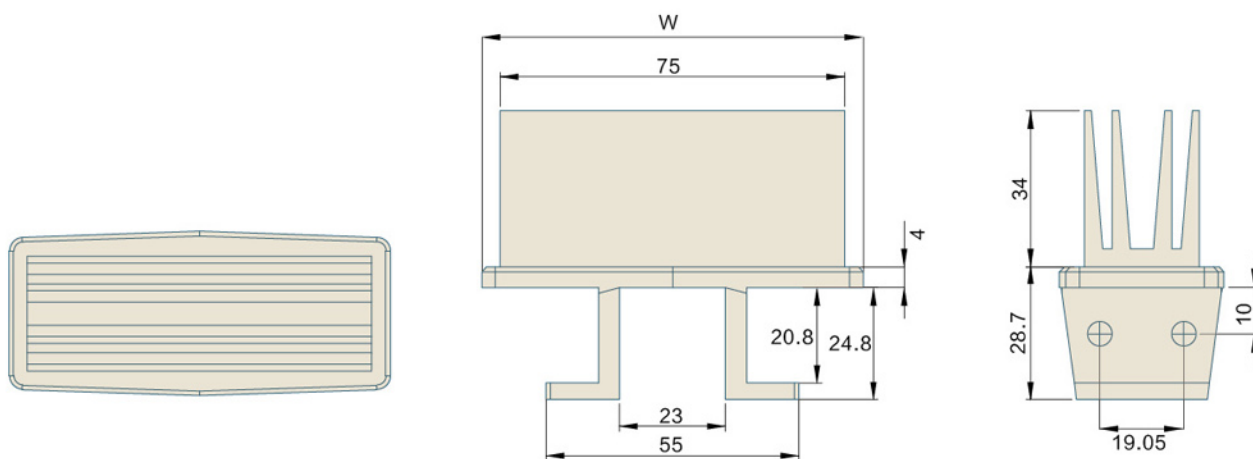

型号 Type No.	宽度 Width (mm)	节距 Pitch (mm)	重量 Weight (Kg/m)	负载 Working Capacity (N)
Har1873GJ-K325	82.6	19.05	3.20	2560
Har1873GJ-K450	114.3	19.05	3.40	2560

链轮 Sprocket	护栏 Guide	弯轨 Guide Rails	其余配件 Component
Pag.--	Pag.--	Pag.--	Pag.--

## Har1050 Series Curve

### TOP CHAINS

TOP CHAINS 1050  
 P=25.4mm, T=8.7mm  
 PIN:Stainless steel

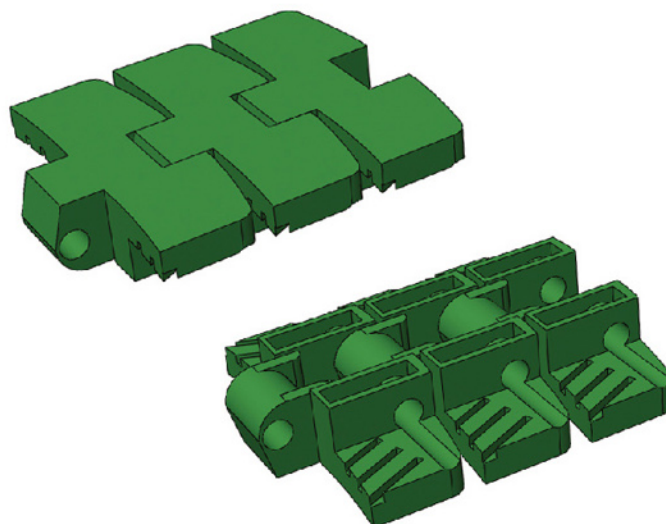

节距 Pitch	链板材质 Material	颜色 Color
25.4mm	POM	墨绿色/Dark Green

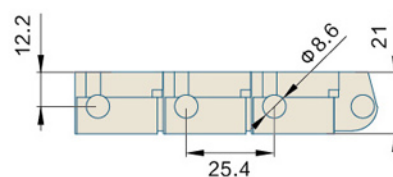
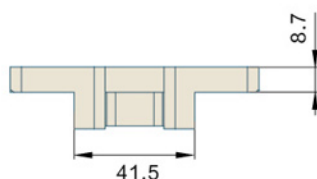
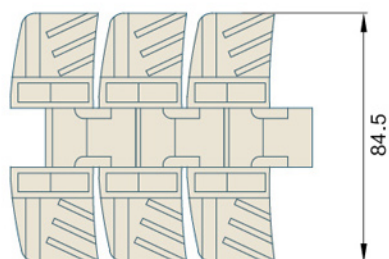

型号 Type No.	宽度 Width (mm)	节距 Pitch (mm)	重量 Weight (Kg/m)	负载 Working Capacity (N)
Har1050	84.5	25.4	1.68	3800

链轮 Sprocket	护栏 Guide	弯轨 Guide Rails	其余配件 Component
Pag.--	Pag.--	Pag.--	Pag.--

### Har1050TAB Series Curve

#### TOP CHAINS

TOP CHAINS 1050TAB  
 P=25.4mm, T=8.7mm  
 PIN:Stainless steel

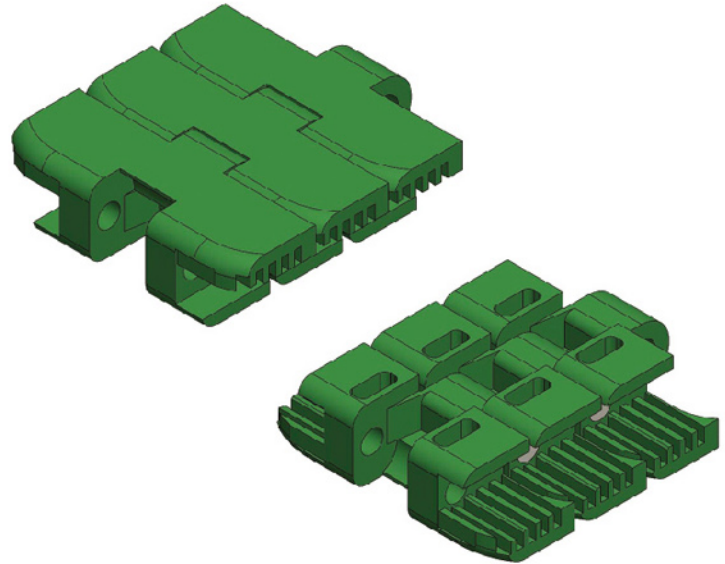

节距 Pitch	链板材质 Material	颜色 Color
25.4mm	POM	墨绿色/Dark Green

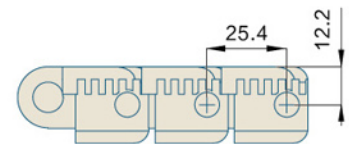
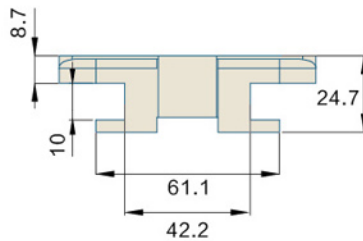
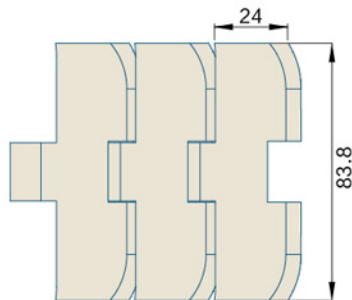

型号 Type No.	宽度 Width (mm)	节距 Pitch (mm)	重量 Weight (Kg/m)	负载 Working Capacity (N)
Har1050TAB-K330	83.8	25.4	1.68	3800

链轮 Sprocket	护栏 Guide	弯轨 Guide Rails	其余配件 Component
Pag.--	Pag.--	Pag.--	Pag.--

## Har1060 Series Curve

### TOP CHAINS

TOP CHAINS 1060 Series

P=25.4mm, T=8.7mm

PIN:Stainless steel

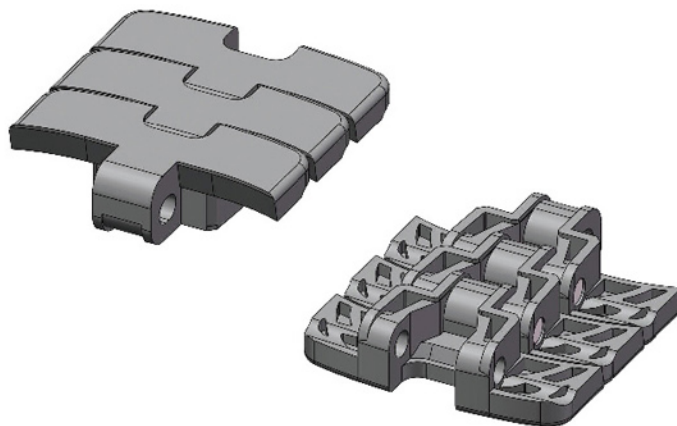

节距 Pitch	链板材质 Material	颜色 Color
25.4mm	POM	墨绿色/Dark Green

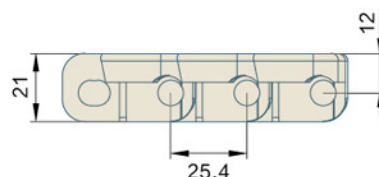
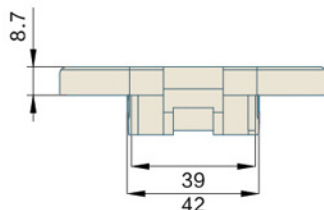
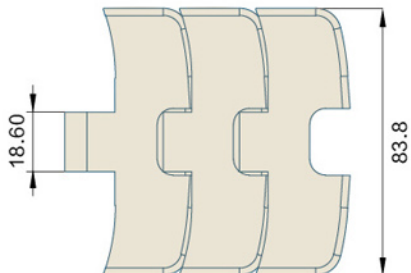

型号 Type No.	宽度 Width (mm)	节距 Pitch (mm)	重量 Weight (Kg/m)	负载 Working Capacity (N)
Har1050-K330	83.8	25.4	1.68	3800

链轮 Sprocket	护栏 Guide	弯轨 Guide Rails	其余配件 Component
Pag.--	Pag.--	Pag.--	Pag.--



### Har1050FG Series

#### TOP CHAINS

TOP CHAINS 1050 Series

P=25.4mm, T=21.2mm

OPEN AREA:10%

PIN:Stainless steel

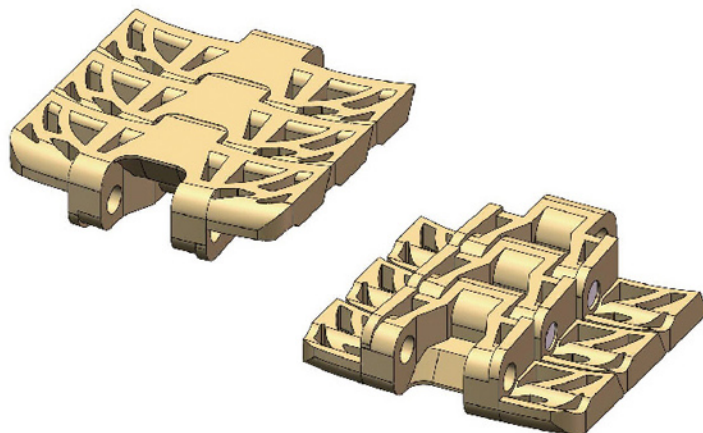

节距 Pitch	链板材质 Material	颜色 Color
25.4mm	POM	咖啡色/Brown

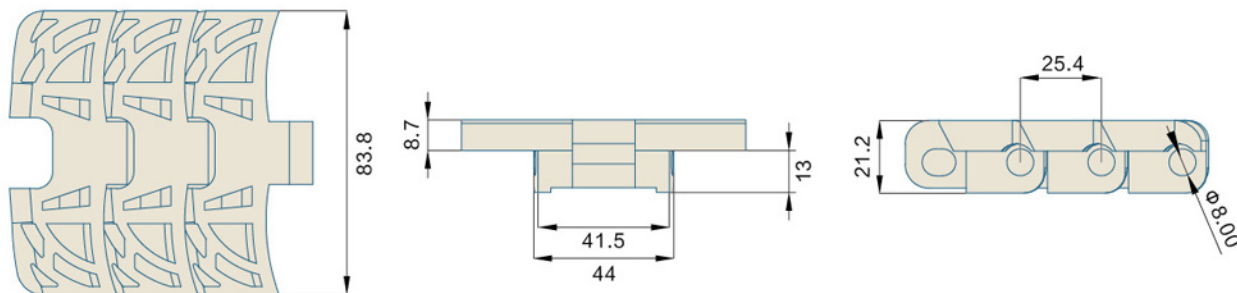

型号 Type No.	宽度 Width (mm)	节距 Pitch (mm)	重量 Weight (Kg/m)	负载 Working Capacity (N)
Har1050FG-K330	83.8	25.4	1.55	1650

链轮 Sprocket	护栏 Guide	弯轨 Guide Rails	其余配件 Component
Pag.--	Pag.--	Pag.--	Pag.--

## HarNH78 Series Straight TOP CHAINS

TOP CHAINS NH78  
P=66mm, T=28mm  
PIN:Stainless steel

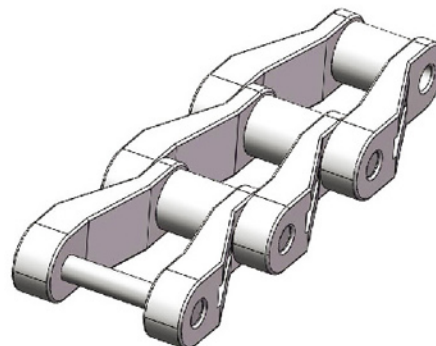

节距 Pitch	链板材质 Material	颜色 Color
66mm	POM	咖啡色/Brown 黑色/black

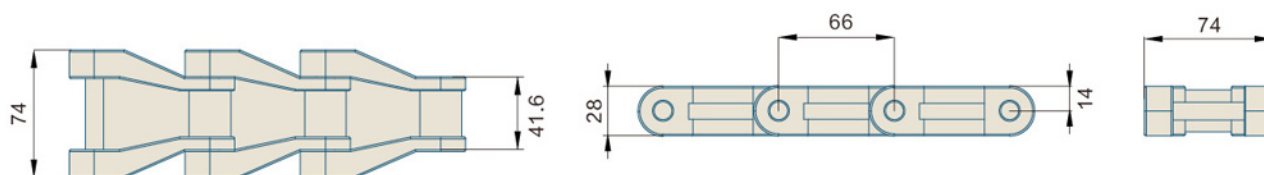

型号 Type No.	宽度 Width (mm)	节距 Pitch (mm)	重量 Weight (Kg/m)	负载 Working Capacity (N)
Har NH78	74	66	2.76	3970

链轮 Sprocket	护栏 Guide	弯轨 Guide Rails	其余配件 Component
Pag.--	Pag.--	Pag.--	Pag.--

### Har8825 Series

#### TOP CHAINS

TOP CHAINS 8825  
 P=38.1mm, T=30.5mm  
 PIN:Stainless steel

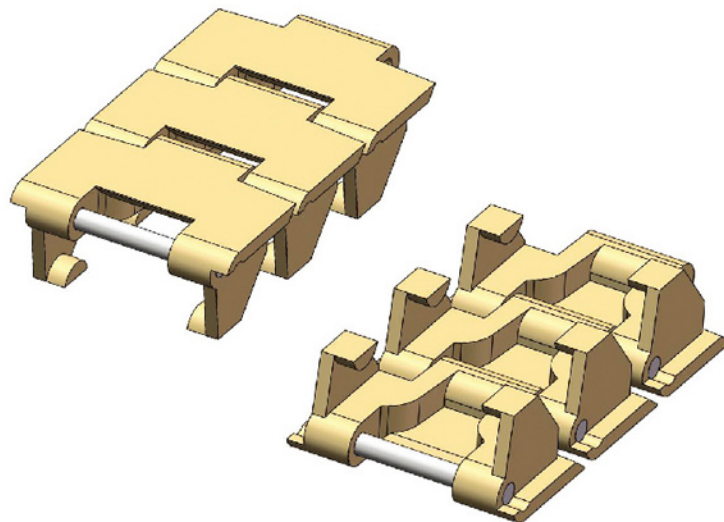

节距 Pitch	链板材质 Material	颜色 Color
38.1mm	POM	棕色/Brown

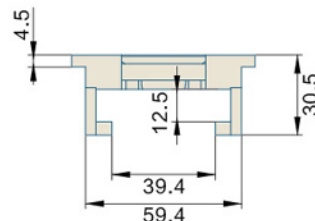
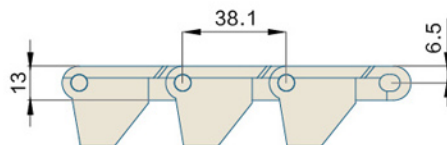
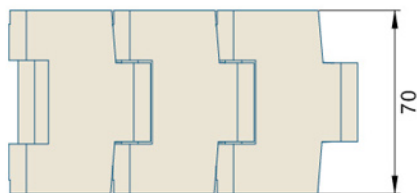

型号 Type No.	宽度 Width (mm)	节距 Pitch (mm)	重量 Weight (Kg/m)	负载 Working Capacity (N)
Har8825	70	38.1	1.22	2100

链轮 Sprocket	护栏 Guide	弯轨 Guide Rails	其余配件 Component
Pag.--	Pag.--	Pag.--	Pag.--

## Har8827 Series Straight

### TOP CHAINS

TOP CHAINS 8827  
 P=38.1mm, T=29.4mm  
 PIN:Stainless steel

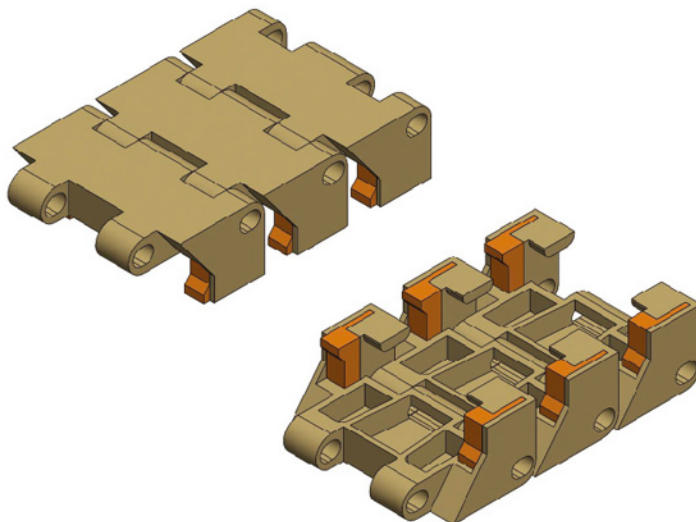

节距 Pitch	链板材质 Material	颜色 Color
38.1mm	POM	绿色/Green

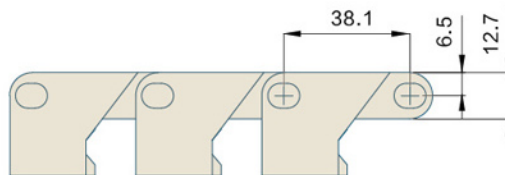
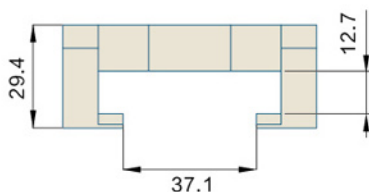
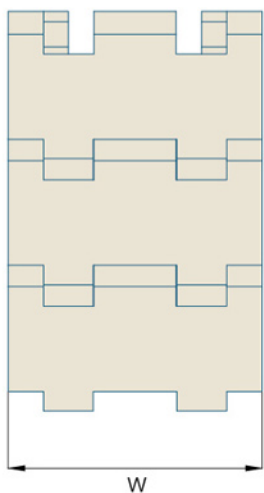

型号 Type No.	宽度 Width (mm)	节距 Pitch (mm)	重量 Weight (Kg/m)	负载 Working Capacity (N)
Har8827	71.7	38.1	0.971	2100

链轮 Sprocket	护栏 Guide	弯轨 Guide Rails	其余配件 Component
Pag.--	Pag.--	Pag.--	Pag.--

### Har8828 CURVE

#### TOP CHAINS

TOP CHAINS 8828  
 P=38.1mm, T=65.5mm  
 PIN:Stainless steel

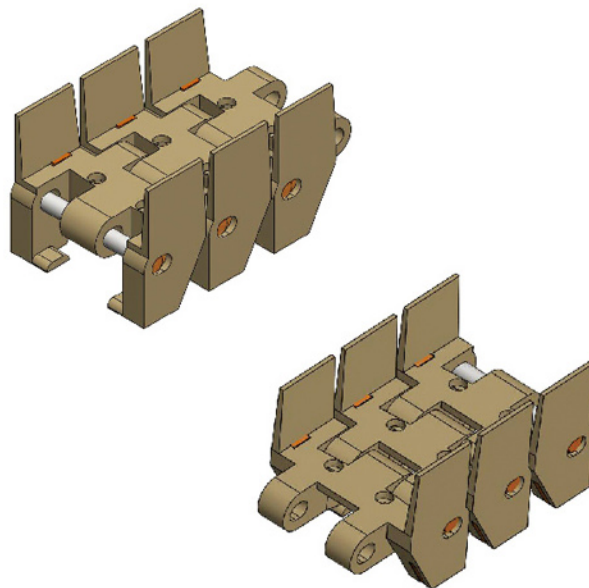

节距 Pitch	链板材质 Material	颜色 Color
38.1mm	POM	咖啡色/Brown

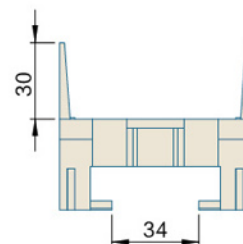
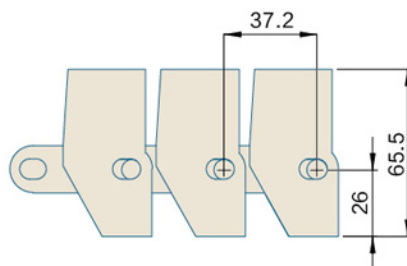
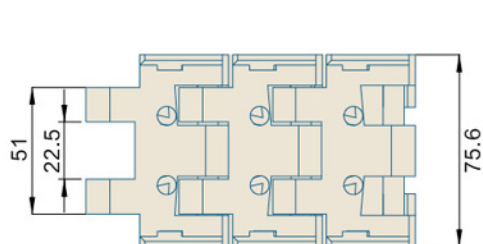

型号 Type No.	宽度 Width (mm)	节距 Pitch (mm)	重量 Weight (Kg/m)	负载 Working Capacity (N)
Har8828	75.6	38.1	1.58	2100

链轮 Sprocket	护栏 Guide	弯轨 Guide Rails	其余配件 Component
Pag.--	Pag.--	Pag.--	Pag.--

### Har802 Series

#### TOP CHAINS

TOP CHAINS 802  
 P=38.1mm, T=3mm  
 OPEN AREA:0%

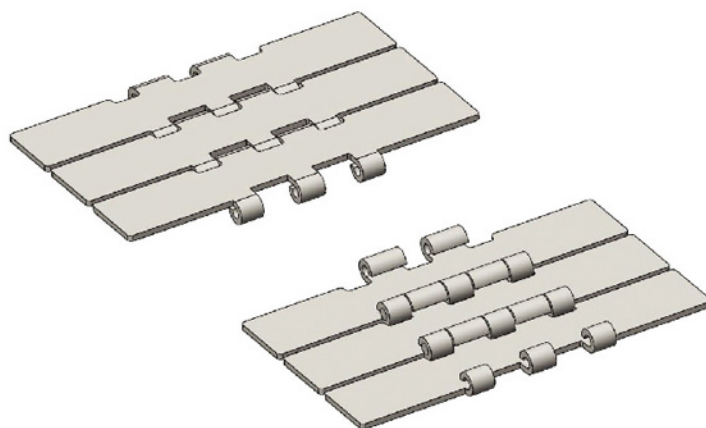

节距 Pitch	链板材质 Material
38.1mm	SS304

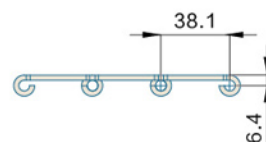
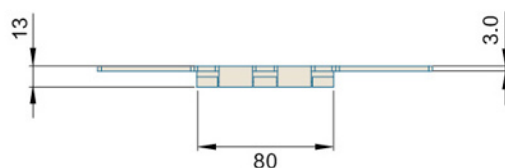
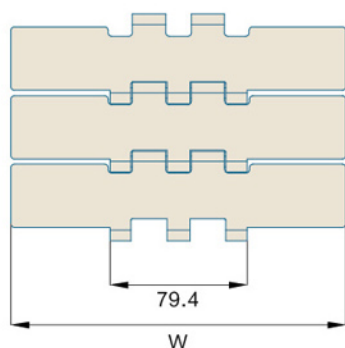

型号 Type No.	宽度 Width (mm)	节距 Pitch (mm)	重量 Weight (Kg/m)	转弯半径 Radius (mm)	负载 Working Capacity (N)
Har802-K750	190.5	38.1	5.61	—	10600

链轮 Sprocket	护栏 Guide	弯轨 Guide Rails	其余配件 Component
Pag.--	Pag.--	Pag.--	Pag.--

## Har812 Series TOP CHAINS

TOP CHAINS 812 Series  
P=38.1mm, T=13mm  
PIN:Stainless steel

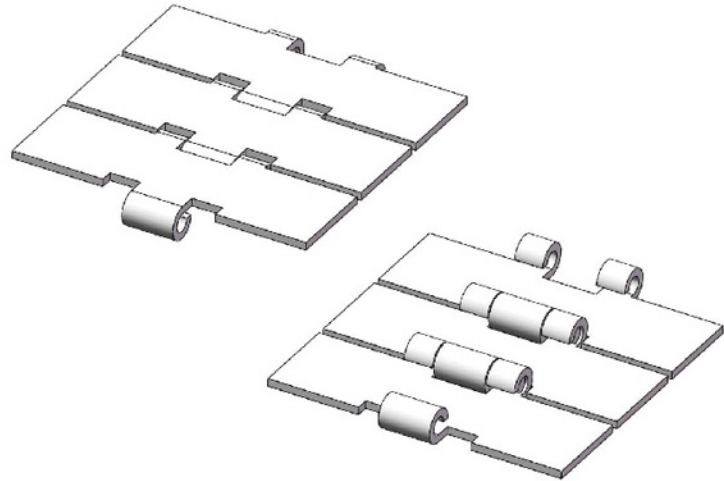

节距 Pitch	链板材质 Material
38.1mm	Stainless steel

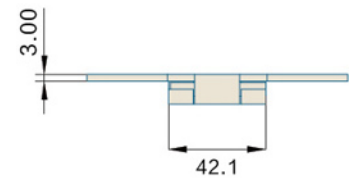
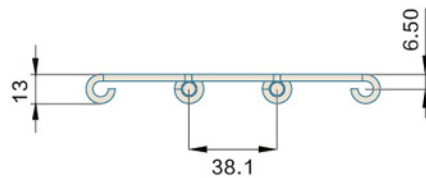
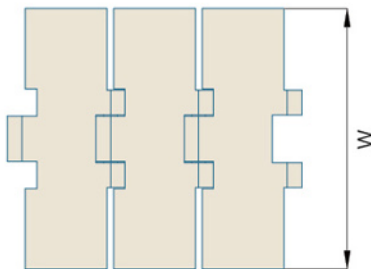

型号 Type No.	宽度 Width (mm)	节距 Pitch (mm)	重量 Weight (Kg/m)	转弯半径 Radius (mm)	负载 Working Capacity (N)
Har812-k250	63.5	38.1	1.55	—	4000
Har812-k325	82.6	38.1	2.86	—	4000
Har812-k450	114.3	38.1	3.50	—	4000
Har812-k600	152.4	38.1	4.40	—	4000
Har812-k750	190.5	38.1	5.20	—	4000

链轮 Sprocket	护栏 Guide	弯轨 Guide Rails	其余配件 Component
Pag.--	Pag.--	Pag.--	Pag.--

### Har812FH Series STRAIGHT RUBBER COVER

#### TOP CHAINS

TOP CHAINS 812FH Series  
 P=38.1mm, T=15mm  
 PIN:Stainless steel

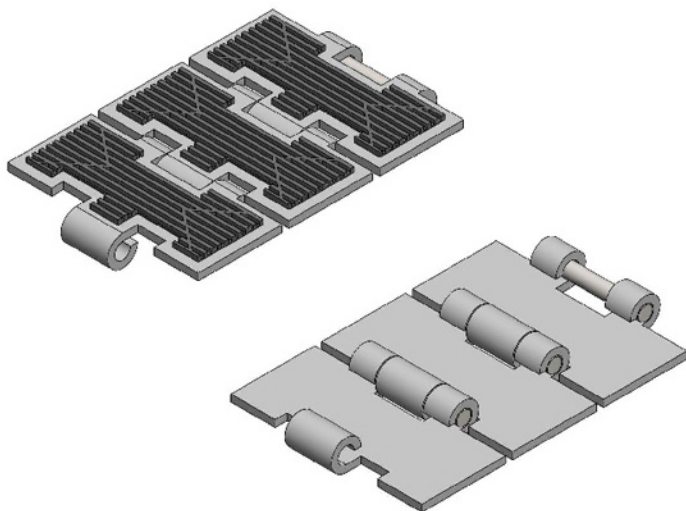

节距 Pitch	链板材质 Material
38.1 mm	Stainless steel

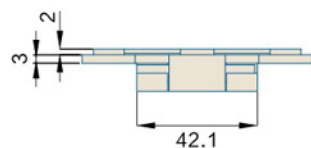
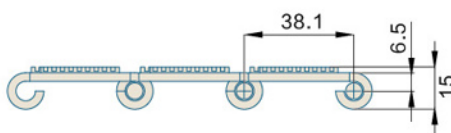
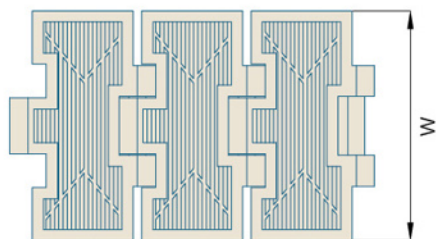

型号 Type No.	宽度 Width (mm)	节距 Pitch (mm)	重量 Weight (Kg/m)	转弯半径 Radius (mm)	负载 Working Capacity (N)
Har812FH-K325	82.6	38.1	3.1	—	4000

链轮 Sprocket	护栏 Guide	弯轨 Guide Rails	其余配件 Component
Pag.--	Pag.--	Pag.--	Pag.--



## Har981T Series

### TOP CHAINS

TOP CHAINS 981T  
 P=38.1mm, T=3mm  
 OPEN AREA:0%

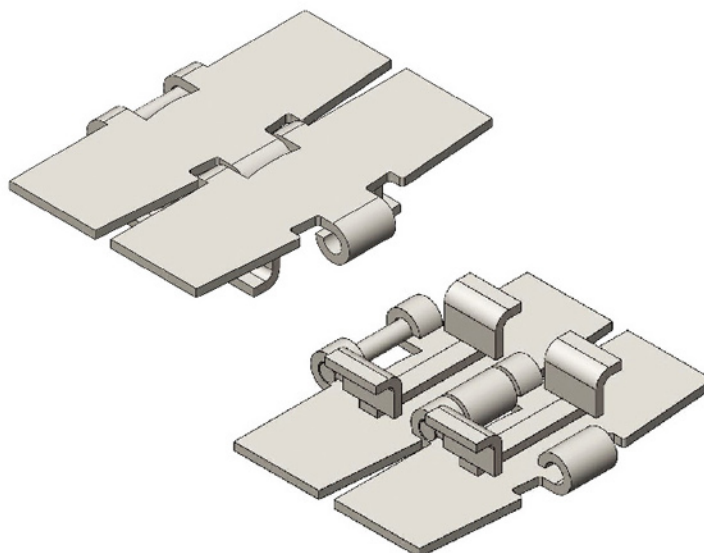

节距 Pitch	链板材质 Material
38.1mm	SS304

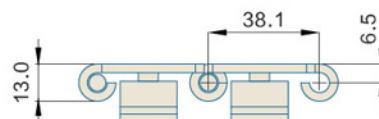
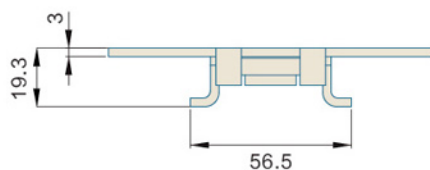
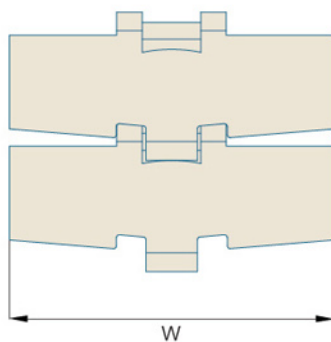

型号 Type No.	宽度 Width (mm)	节距 Pitch (mm)	重量 Weight (Kg/m)	转弯半径 Radius (mm)	负载 Working Capacity (N)
Har981T-K325	82.6	38.1	2.97	—	6000
Har981T-K450	114.3	38.1	3.61	—	6000
Har981T-K750	190.5	38.1	5.05	—	6000

链轮 Sprocket	护栏 Guide	弯轨 Guide Rails	其余配件 Component
Pag.--	Pag.--	Pag.--	Pag.--

### Har981M Series

#### TOP CHAINS

TOP CHAINS 981M  
 P=38.1mm, T=3mm  
 OPEN AREA:0%

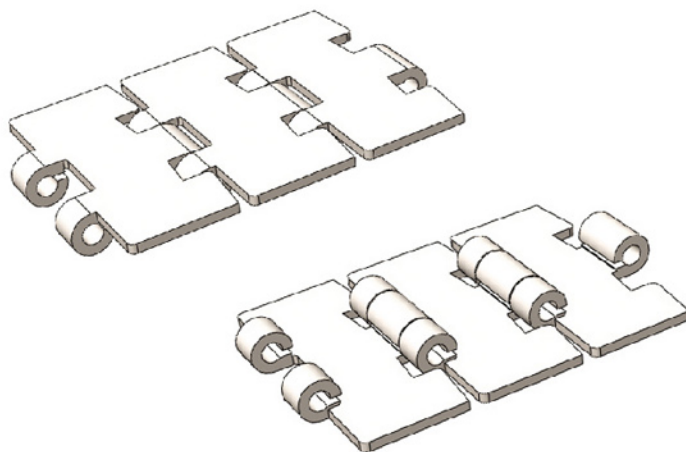

节距 Pitch	链板材质 Material
38.1mm	SS304

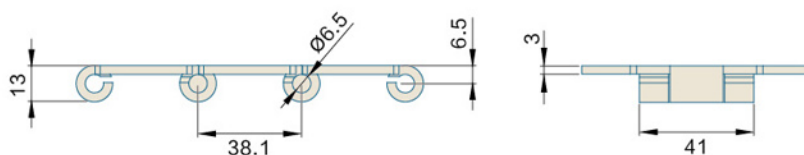
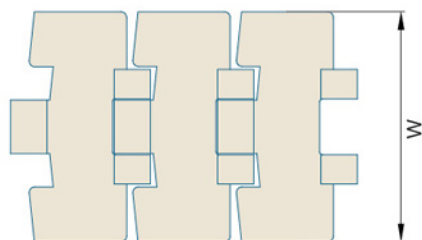

型号 Type No.	宽度 Width (mm)	节距 Pitch (mm)	重量 Weight (Kg/m)	转弯半径 Radius (mm)	负载 Working Capacity (N)
Har981M-K325	82.6	38.1	2.5	—	5400
Har981M-K450	114.3	38.1	3.1	—	5400
Har981M-K750	190.5	38.1	4.5	—	5400

链轮 Sprocket	护栏 Guide	弯轨 Guide Rails	其余配件 Component
Pag.--	Pag.--	Pag.--	Pag.--

## Har981T FH Series

### TOP CHAINS

TOP CHAINS 981T FH  
 P=38.1mm, T=5.5mm  
 OPEN AREA:0%

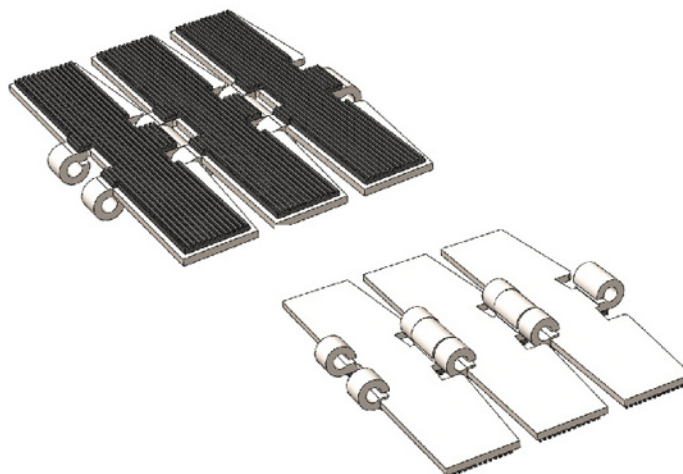

节距 Pitch	链板材质 Material
38.1mm	SS304

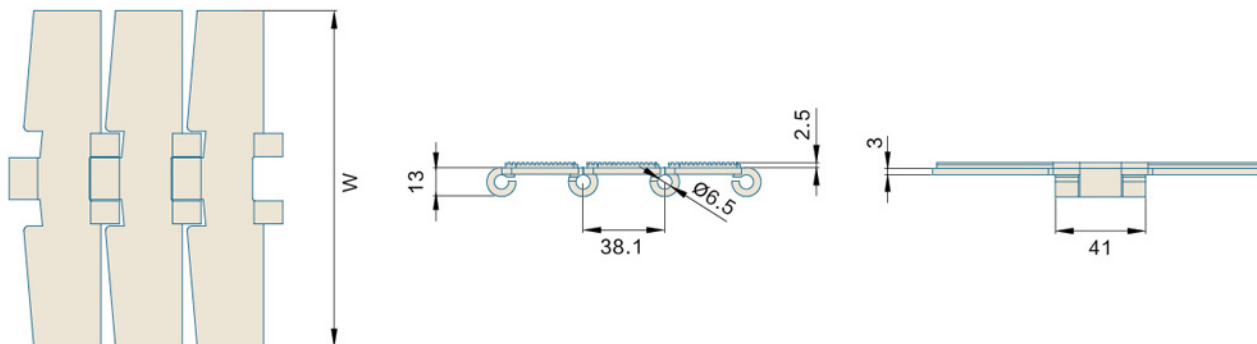

型号 Type No.	宽度 Width (mm)	节距 Pitch (mm)	重量 Weight (Kg/m)	转弯半径 Radius (mm)	负载 Working Capacity (N)
Har981T FH-K325	82.6	38.1	2.8	—	5400
Har981T FH-K450	114.3	38.1	3.4	—	5400
Har981T FH-K750	190.5	38.1	4.8	—	5400

链轮 Sprocket	护栏 Guide	弯轨 Guide Rails	其余配件 Component
Pag.--	Pag.--	Pag.--	Pag.--

### Har515 Series

#### TOP CHAINS

MULTIFLEX CHAINS 515 Series  
 P=25.4 mm, T=13mm  
 PIN:Stainless steel

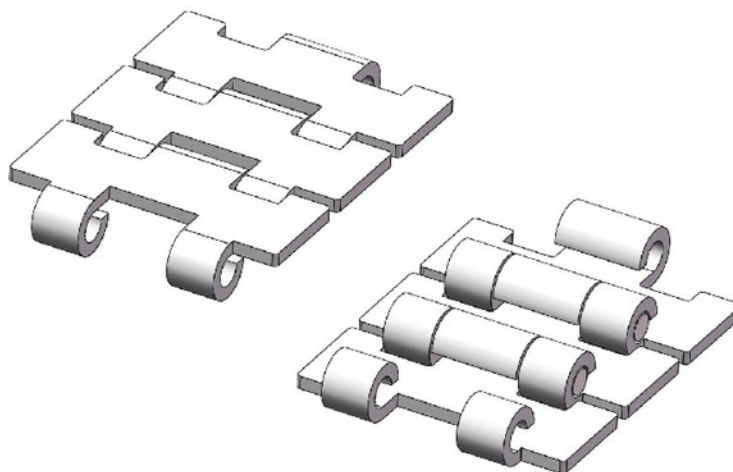

节距 Pitch	链板材质 Material
25.4mm	Stainless steel

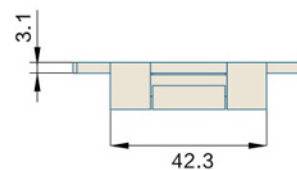
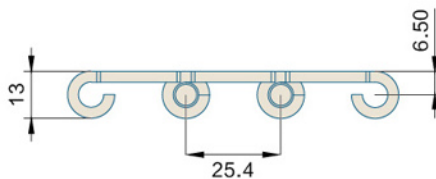
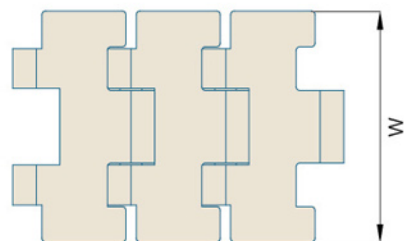

型号 Type No.	宽度 Width (mm)	节距 Pitch (mm)	重量 Weight (Kg/m)	转弯半径 Radius (mm)	负载 Working Capacity (N)
Har515k-197	50.0	25.4	2.10	—	4000
Har515k-217	55.0	25.4	2.30	—	4000
Har515k-236	60.0	25.4	2.45	—	4000
Har515k-283	72.0	25.4	2.80	—	4000

链轮 Sprocket	护栏 Guide	弯轨 Guide Rails	其余配件 Component
Pag.--	Pag.--	Pag.--	Pag.--

## PACKING MACHINE ROLLER CHAIN

ROLLER CHAIN  
P=15.875mm, T=15mm

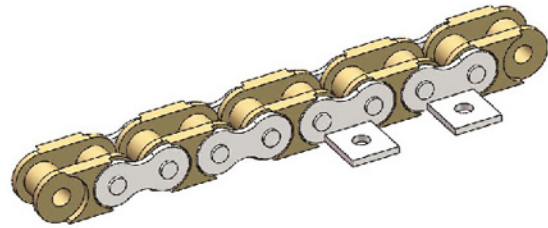

节距 Pitch	不锈钢材质 Material
15.875mm	POM material

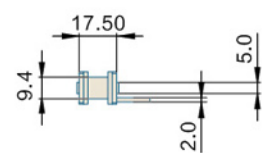
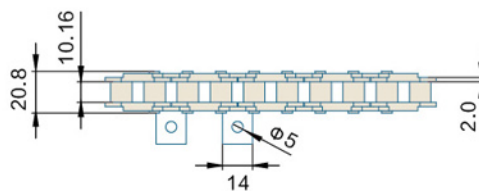
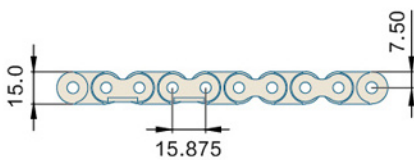

型号 Type No.	宽度 Width (mm)	节距 Pitch (mm)	重量 Weight (Kg/m)	转弯半径 Radius (mm)	负载 Working Capacity (N)
PACKING MACHINE ROLLER CHAIN	20.8	15.875	0.51	—	4320

链轮 Sprocket	护栏 Guide	弯轨 Guide Rails	其余配件 Component
Pag.--	Pag.--	Pag.--	Pag.--

### Har600 Series MULTIFLEX CHAINS

MULTIFLEX CHAINS 600  
P=63.5mm, T=28.5mm  
PIN:Stainless steel

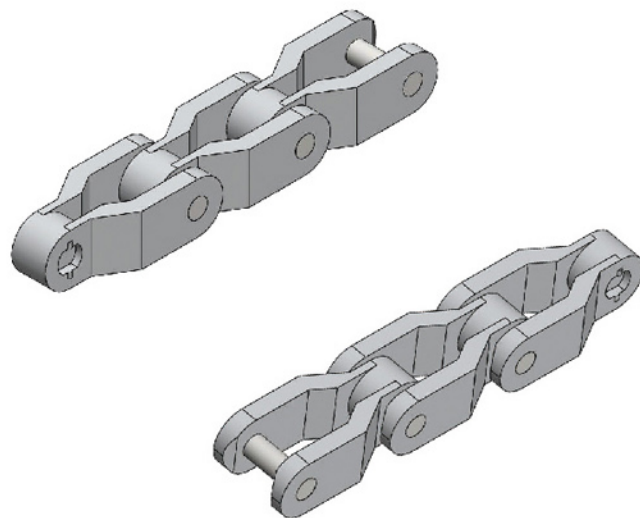

节距 Pitch	链板材质 Material	颜色 Color
63.5mm	POM	白色/White

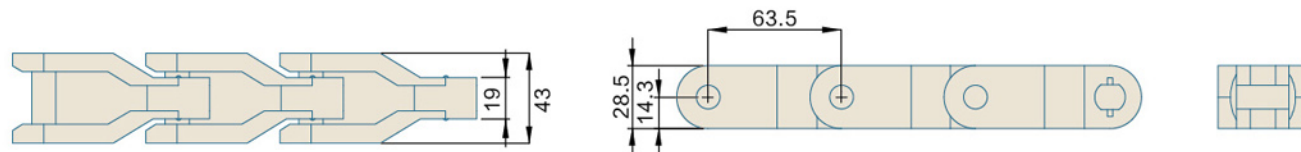

型号 Type No.	宽度 Width (mm)	节距 Pitch (mm)	重量 Weight (Kg/m)	转弯半径 Radius (mm)	负载 Working Capacity (N)
Har600	43.0	63.5	1.2	457	4000

链轮 Sprocket	护栏 Guide	弯轨 Guide Rails	其余配件 Component
Pag.--	Pag.--	Pag.--	Pag.--

## Har600TAB Series MULTIFLEX CHAINS

MULTIFLEX CHAINS 600TAB  
P=63.5mm, T=28.5mm  
PIN:Stainless steel

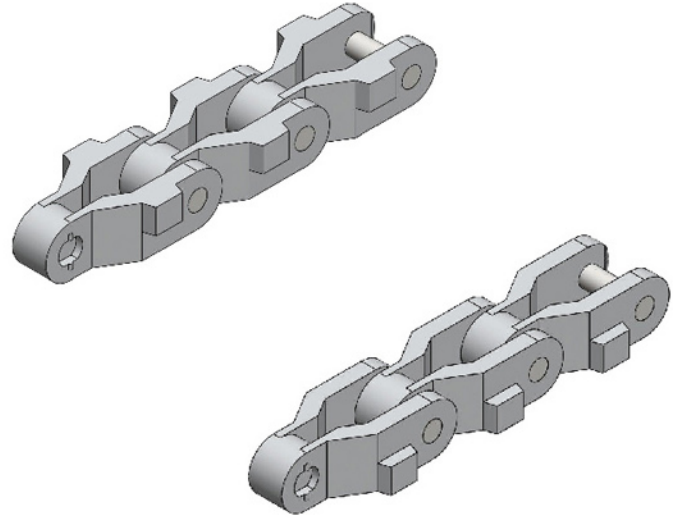

节距 Pitch	链板材质 Material	颜色 Color
63.5mm	POM	白色/White

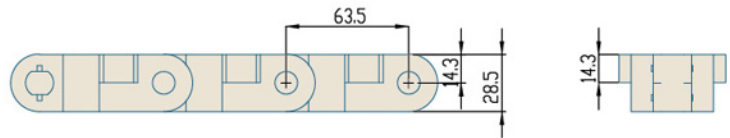
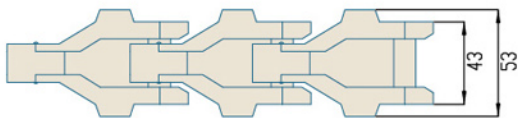

型号 Type No.	宽度 Width (mm)	节距 Pitch (mm)	重量 Weight (Kg/m)	转弯半径 Radius (mm)	负载 Working Capacity (N)
Har600TAB	43.0	63.5	1.4	457	4000

链轮 Sprocket	护栏 Guide	弯轨 Guide Rails	其余配件 Component
Pag.--	Pag.--	Pag.--	Pag.--

### Har1400 Series

#### MULTIFLEX CHAINS

MULTIFLEX CHAINS 1400

P=82.5mm, T=38mm

PIN:Stainless steel

节距 Pitch	链板材质 Material	颜色 Color
82.5mm	POM	白色/White

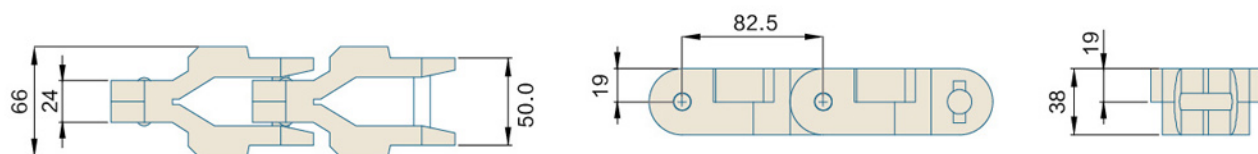
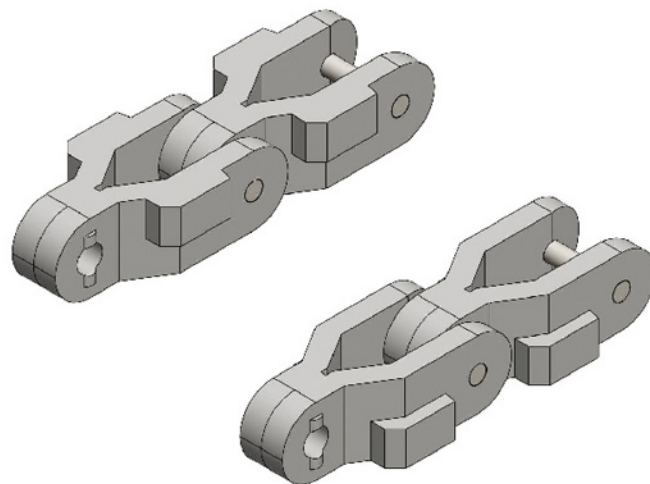

型号 Type No.	宽度 Width (mm)	节距 Pitch (mm)	重量 Weight (Kg/m)	转弯半径 Radius (mm)	负载 Working Capacity (N)
Har1400TAB	50.0	82.5	2.26	—	4700

链轮 Sprocket	护栏 Guide	弯轨 Guide Rails	其余配件 Component
Pag.--	Pag.--	Pag.--	Pag.--



## Har1610 Series MULTIFLEX CHAINS

MULTIFLEX CHAINS 1610  
P=63.5mm, T=48mm  
PIN:Stainless steel

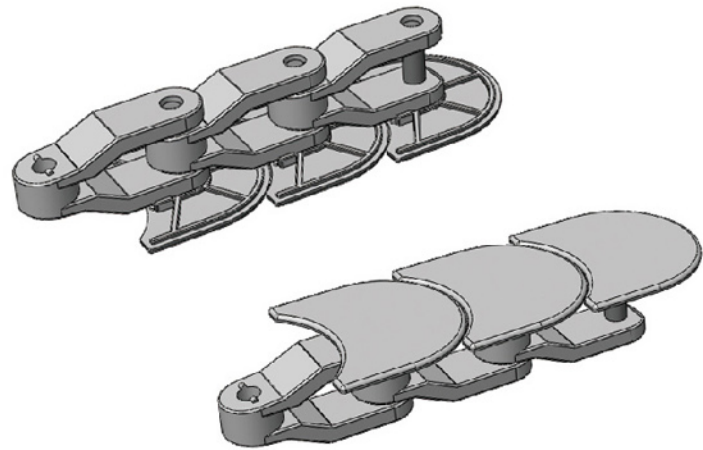

节距 Pitch	链板材质 Material	颜色 Color
63.5mm	POM	白色/White

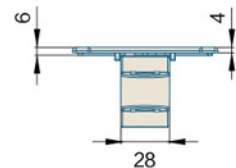
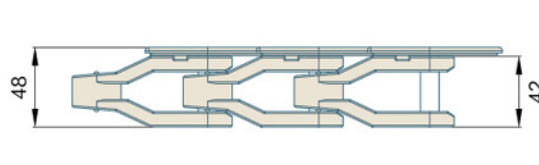
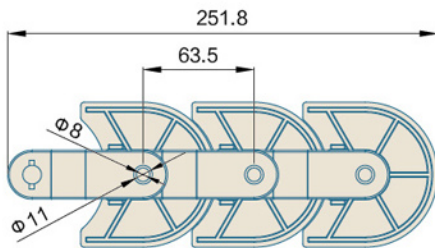
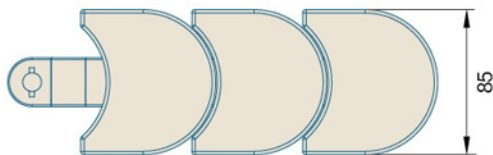

型号 Type No.	宽度 Width (mm)	节距 Pitch (mm)	重量 Weight (Kg/m)	转弯半径 Radius (mm)	负载 Working Capacity (N)
Har1610	85.0	63.5	1.76	—	3000

链轮 Sprocket	护栏 Guide	弯轨 Guide Rails	其余配件 Component
Pag.--	Pag.--	Pag.--	Pag.--

### Har1700 Series MULTIFLEX CHAINS

MULTIFLEX CHAINS 1700

P=50.0mm, T=23.9mm

PIN:Stainless steel

RADIUS:150mm

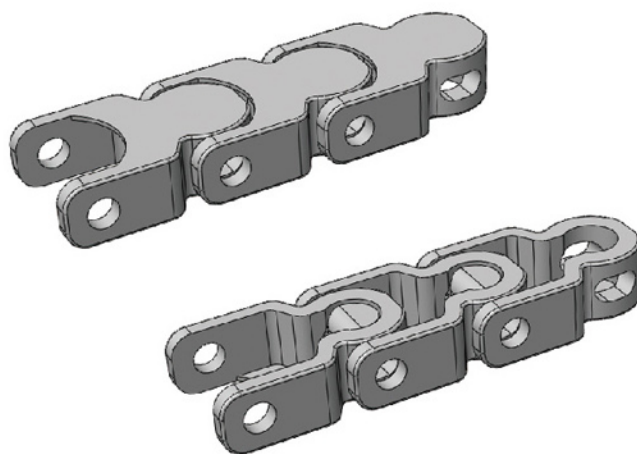

节距 Pitch	链板材质 Material	颜色 Color
50.0mm	POM	白色/White

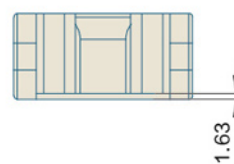
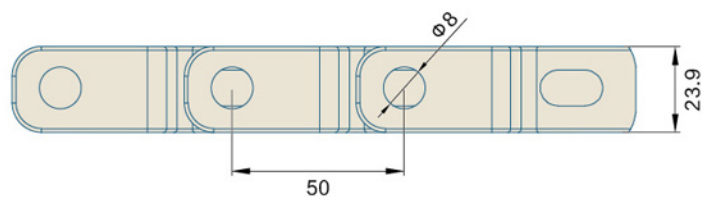
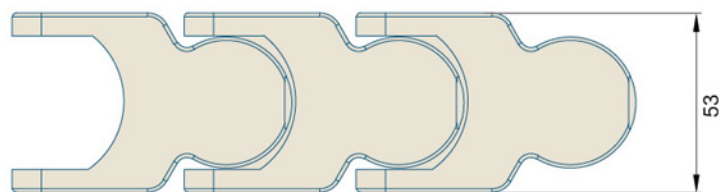

型号 Type No.	宽度 Width (mm)	节距 Pitch (mm)	重量 Weight (Kg/m)	转弯半径 Radius (mm)	负载 Working Capacity (N)
Har1700	53.0	50.0	1.4	150.0	4000

链轮 Sprocket	护栏 Guide	弯轨 Guide Rails	其余配件 Component
Pag.--	Pag.--	Pag.--	Pag.--

## Har1700TAB Series

### MULTIFLEX CHAINS

MULTIFLEX CHAINS 1700TAB

P=50mm, T=23.9mm

PIN:Stainless steel

RADIUS:150mm

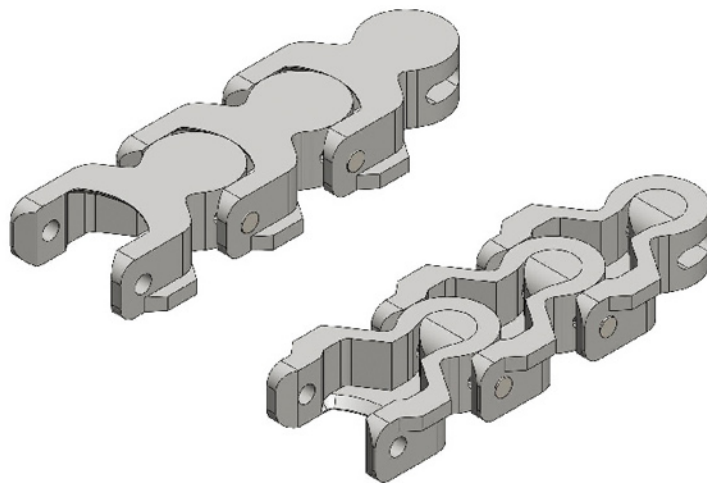

节距 Pitch	链板材质 Material	颜色 Color
50mm	POM	白色/White

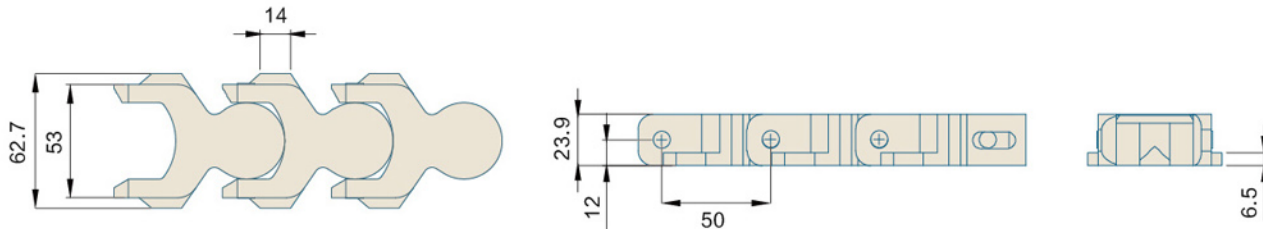

型号 Type No.	宽度 Width (mm)	节距 Pitch (mm)	重量 Weight (Kg/m)	转弯半径 Radius (mm)	负载 Working Capacity (N)
Har1700TAB	53.0	50	1.6	150	4000

链轮 Sprocket	护栏 Guide	弯轨 Guide Rails	其余配件 Component
Pag.--	Pag.--	Pag.--	Pag.--

### Har1701/1705 Series

#### MULTIFLEX CHAINS

MULTIFLEX CHAINS 1701

P=50.0mm, T=24.0mm

PIN:Stainless steel

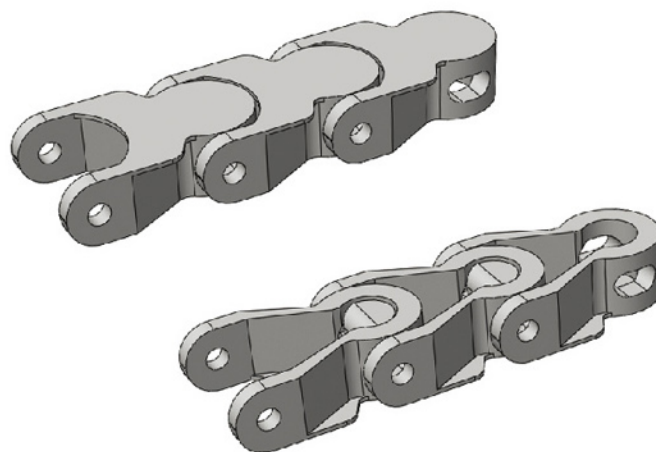

节距 Pitch	链板材质 Material	颜色 Color
50.0mm	POM	深灰色/Dark Grey

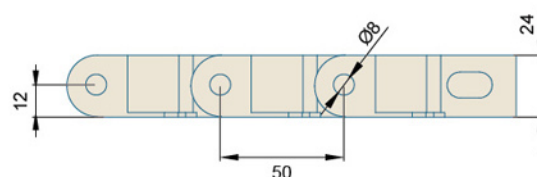
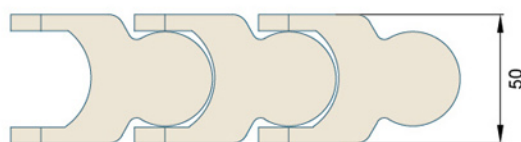

型号 Type No.	宽度 Width (mm)	节距 Pitch (mm)	重量 Weight (Kg/m)	转弯半径 Radius (mm)	负载 Working Capacity (N)
Har1701/1705	50.0	50.0	1.27	—	4000

链轮 Sprocket	护栏 Guide	弯轨 Guide Rails	其余配件 Component
Pag.--	Pag.--	Pag.--	Pag.--

### Har042680 Series MULTIFLEX CHAINS

MULTIFLEX CHAINS 042680  
P=30.0mm, T=23.5mm  
PIN:Stainless steel

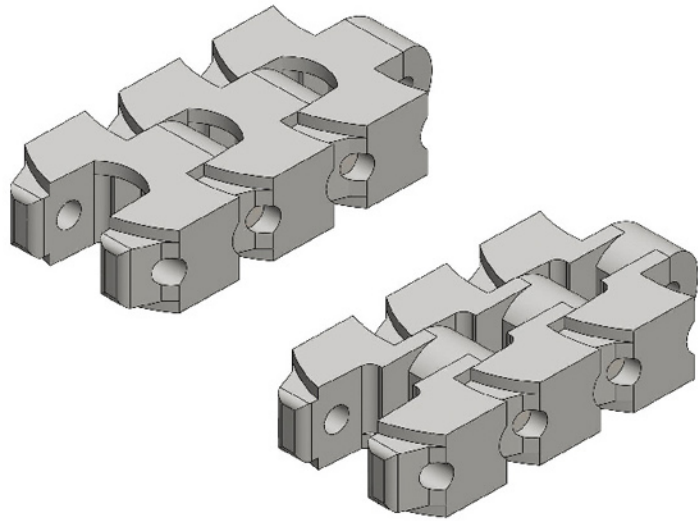

节距 Pitch	链板材质 Material	颜色 Color
30.0mm	POM	白色/White

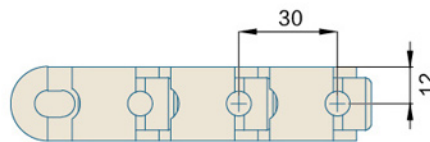
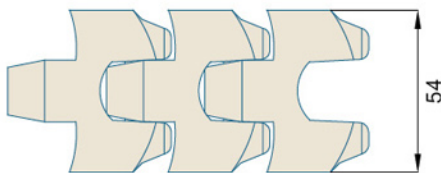

型号 Type No.	宽度 Width (mm)	节距 Pitch (mm)	重量 Weight (Kg/m)	转弯半径 Radius (mm)	负载 Working Capacity (N)
Har042680	54.0	30.0	1.62	—	2200

链轮 Sprocket	护栏 Guide	弯轨 Guide Rails	其余配件 Component
Pag.--	Pag.--	Pag.--	Pag.--

### Har216618 Series

#### MULTIFLEX CHAINS

MULTIFLEX CHAINS 216618

P=25.4mm, T=22mm

PIN:Stainless steel

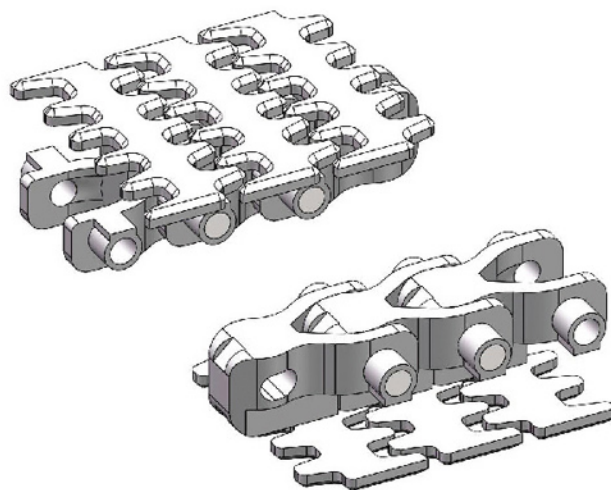

节距 Pitch	链板材质 Material	颜色 Color
25.4mm	POM	白色/White

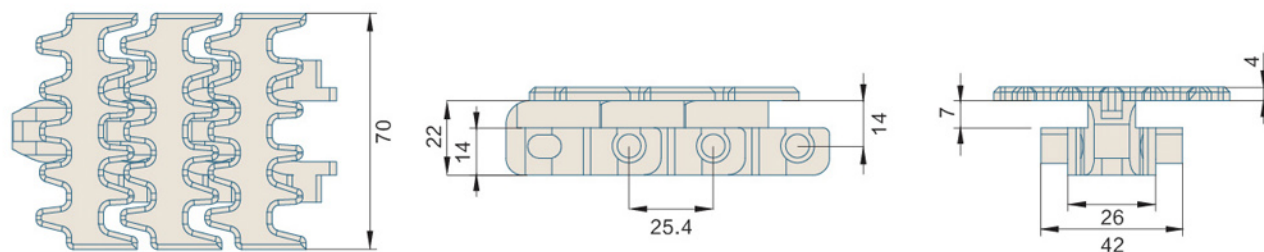

型号 Type No.	宽度 Width (mm)	节距 Pitch (mm)	重量 Weight (Kg/m)	转弯半径 Radius (mm)	负载 Working Capacity (N)
Har216618	70.0	25.4	1.30	200	2100

链轮 Sprocket	护栏 Guide	弯轨 Guide Rails	其余配件 Component
Pag.--	Pag.--	Pag.--	Pag.--

## Har216628 Series MULTIFLEX CHAINS

MULTIFLEX CHAINS 216628

P=25.4mm, T=22mm

PIN:Stainless steel

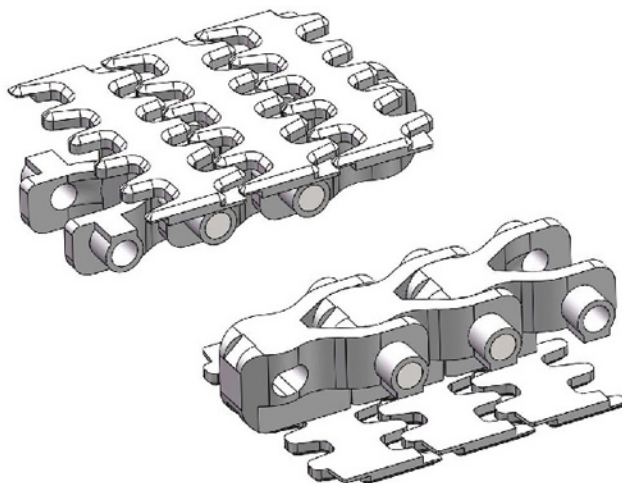

节距 Pitch	链板材质 Material	颜色 Color
25.4mm	POM	白色/White

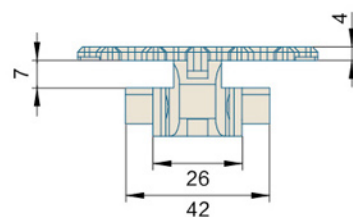
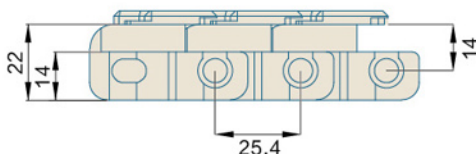
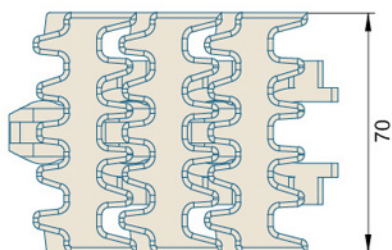

型号 Type No.	宽度 Width (mm)	节距 Pitch (mm)	重量 Weight (Kg/m)	转弯半径 Radius (mm)	负载 Working Capacity (N)
Har216628	70.0	25.4	1.30	200	2100

链轮 Sprocket	护栏 Guide	弯轨 Guide Rails	其余配件 Component
Pag.--	Pag.--	Pag.--	Pag.--

### Har1705H Series

#### MULTIFLEX CHAINS

MULTIFLEX CHAINS 1705H

P=70.0mm, T=45.0mm

PIN:Stainless steel

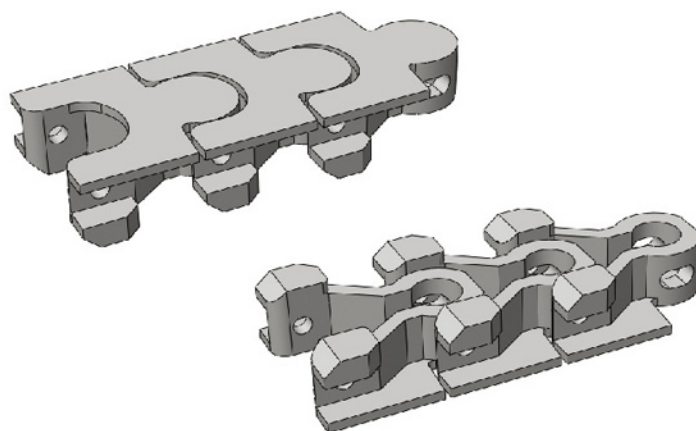

节距 Pitch	链板材质 Material	颜色 Color
70.0mm	POM	蓝色/Blue

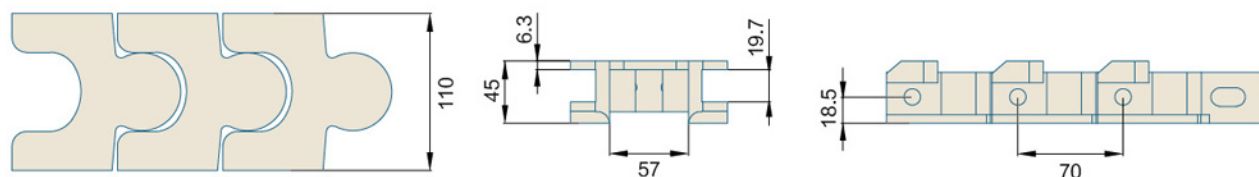

型号 Type No.	宽度 Width (mm)	节距 Pitch (mm)	重量 Weight (Kg/m)	转弯半径 Radius (mm)	负载 Working Capacity (N)
Har1705H	110.0	70.0	4.3	—	11000

链轮 Sprocket	护栏 Guide	弯轨 Guide Rails	其余配件 Component
Pag.--	Pag.--	Pag.--	Pag.--



## Har1775 Series MULTIFLEX CHAINS

MULTIFLEX CHAINS 1775

P=25.4mm, T=25.5mm

PIN:Stainless steel

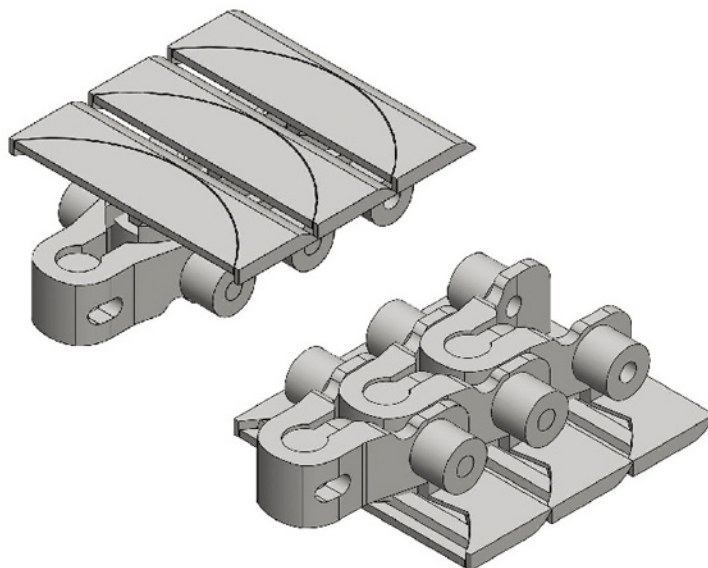

节距 Pitch	链板材质 Material	颜色 Color
25.4mm	POM	白色/White

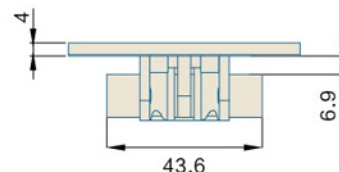
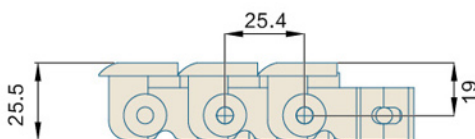
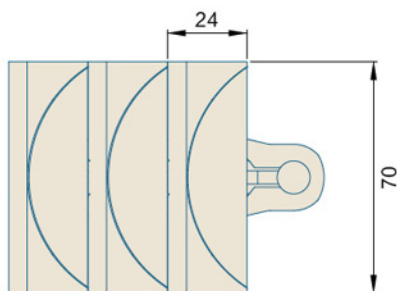

型号 Type No.	宽度 Width (mm)	节距 Pitch (mm)	重量 Weight (Kg/m)	转弯半径 Radius (mm)	负载 Working Capacity (N)
Har1775	70.0	25.4	1.12	—	2500

链轮 Sprocket	护栏 Guide	弯轨 Guide Rails	其余配件 Component
Pag.--	Pag.--	Pag.--	Pag.--

### Har1785 Series MULTIFLEX CHAINS

MULTIFLEX CHAINS 1785  
P=47.75mm, T=8.5mm  
PIN:Stainless steel

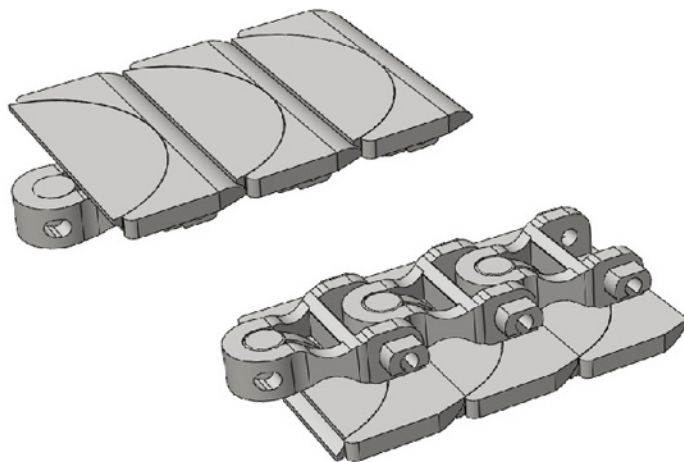

节距 Pitch	链板材质 Material	颜色 Color
47.75mm	POM	白色/White

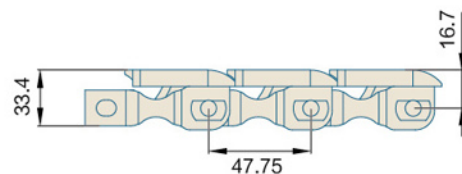
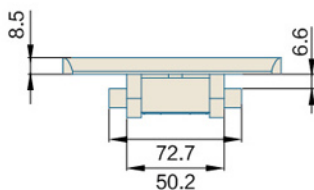
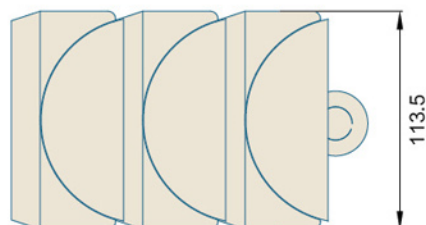

型号 Type No.	宽度 Width (mm)	节距 Pitch (mm)	重量 Weight (Kg/m)	转弯半径 Radius (mm)	负载 Working Capacity (N)
Har1785	113.5	47.75	2.36	—	3000

链轮 Sprocket	护栏 Guide	弯轨 Guide Rails	其余配件 Component
Pag.--	Pag.--	Pag.--	Pag.--

## Har1795 Series MULTIFLEX CHAINS

MULTIFLEX CHAINS 1795  
P=33.5mm, T=28.5mm  
PIN:Stainless steel

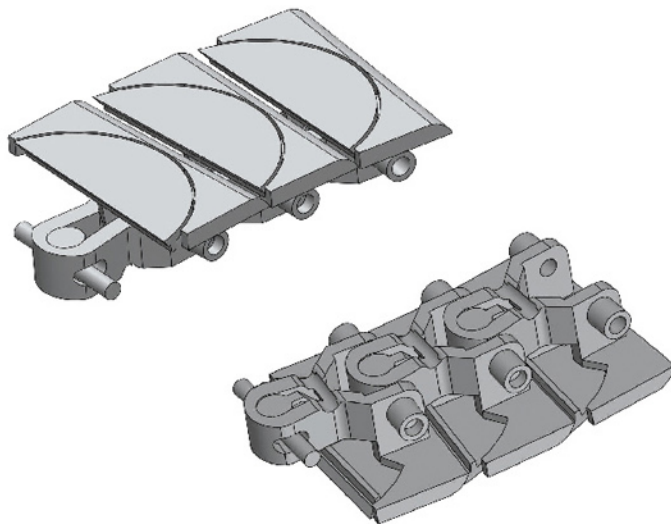

节距 Pitch	链板材质 Material	颜色 Color
33.5mm	POM	白色/White

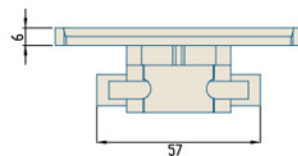
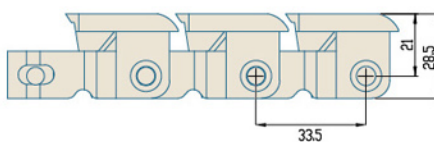
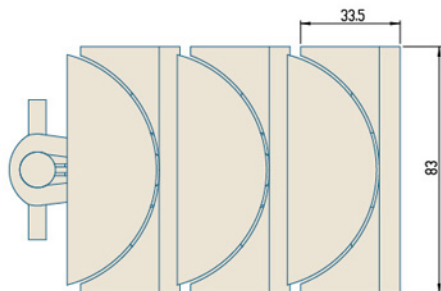

型号 Type No.	宽度 Width (mm)	节距 Pitch (mm)	重量 Weight (Kg/m)	转弯半径 Radius (mm)	负载 Working Capacity (N)
Har1795	83.0	33.5	1.4	150	2500

链轮 Sprocket	护栏 Guide	弯轨 Guide Rails	其余配件 Component
Pag.--	Pag.--	Pag.--	Pag.--

### HarPT250A Series

#### MULTIFLEX CHAINS

MULTIFLEX CHAINS PT250A

P=50.8mm, T=5mm

PIN:Stainless steel

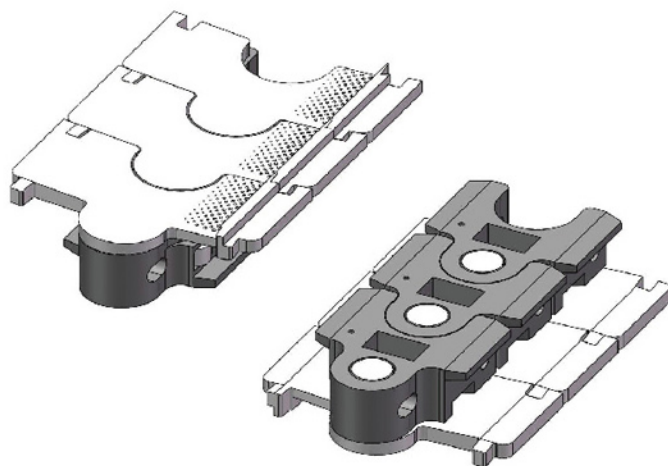

节距 Pitch	链板材质 Material	颜色 Color
50.8mm	POM	白色/White

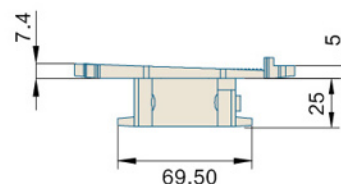
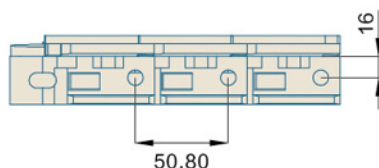
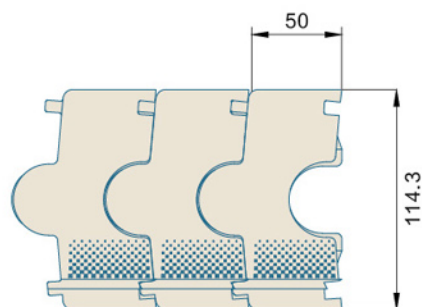

型号 Type No.	宽度 Width (mm)	节距 Pitch (mm)	重量 Weight (Kg/m)	转弯半径 Radius (mm)	负载 Working Capacity (N)
HarPT250A	114.3	50.8	2.3	—	7200

链轮 Sprocket	护栏 Guide	弯轨 Guide Rails	其余配件 Component
Pag.--	Pag.--	Pag.--	Pag.--

## HarPT250B Series MULTIFLEX CHAINS

MULTIFLEX CHAINS PT250B  
P=50.8mm, T=5mm  
PIN:Stainless steel

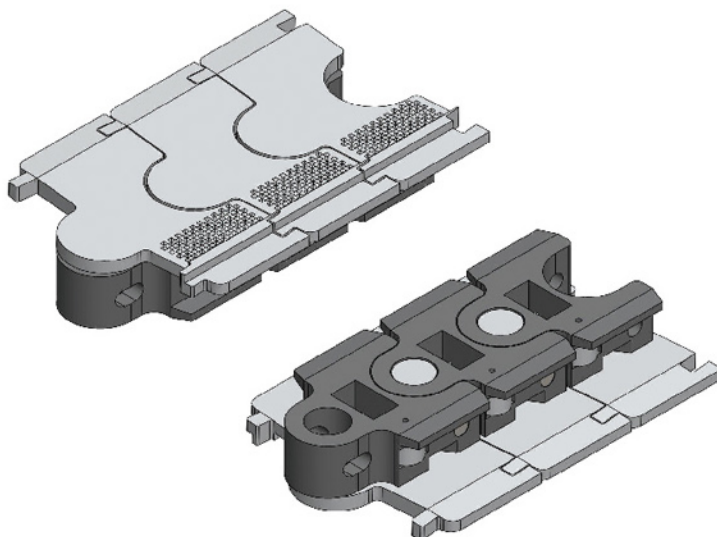

节距 Pitch	链板材质 Material	颜色 Color
50.8mm	POM	白色/White

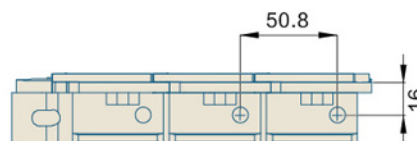
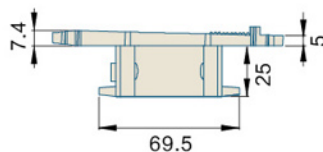
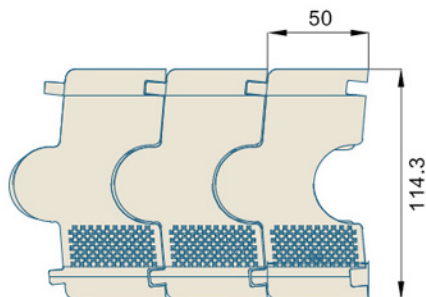

型号 Type No.	宽度 Width (mm)	节距 Pitch (mm)	重量 Weight (Kg/m)	转弯半径 Radius (mm)	负载 Working Capacity (N)
HarPT250B	114.3	50.8	2.3	—	7200

链轮 Sprocket	护栏 Guide	弯轨 Guide Rails	其余配件 Component
Pag.--	Pag.--	Pag.--	Pag.--

### HarPT280 Series

#### MULTIFLEX CHAINS

MULTIFLEX CHAINS PT280

P=50mm, T=24mm

PIN:Stainless steel

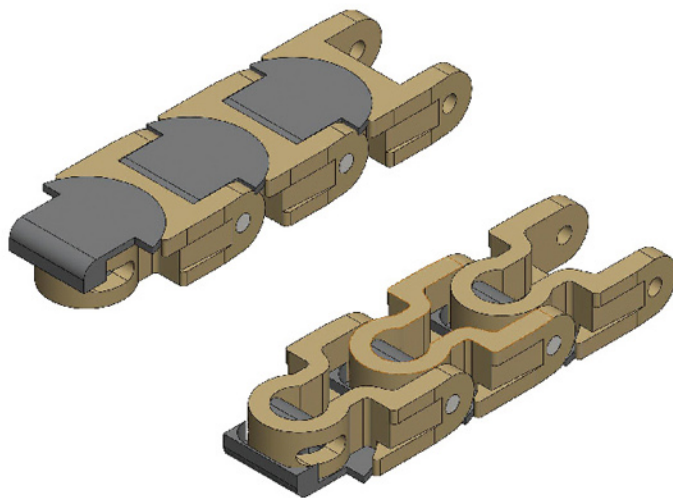

节距 Pitch	链板材质 Material	颜色 Color
50mm	POM	棕色/Brown



型号 Type No.	宽度 Width (mm)	节距 Pitch (mm)	重量 Weight (Kg/m)	转弯半径 Radius (mm)	负载 Working Capacity (N)
HarPT280	55.0	50.0	1.8	125	2670

链轮 Sprocket	护栏 Guide	弯轨 Guide Rails	其余配件 Component
Pag.--	Pag.--	Pag.--	Pag.--

### Har2300 Series MULTIFLEX CHAINS

MULTIFLEX CHAINS 2300  
P=38.1mm, T=25.5mm  
PIN:Stainless steel

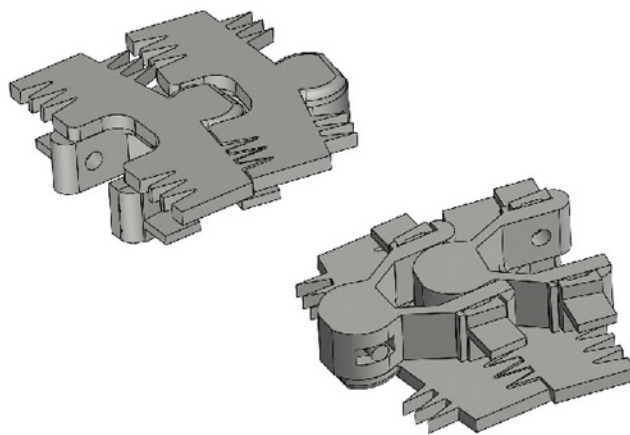

节距 Pitch	链板材质 Material	颜色 Color
38.1mm	POM	白色/White

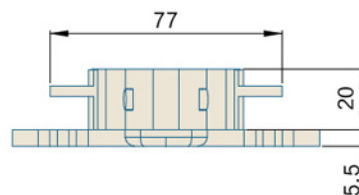
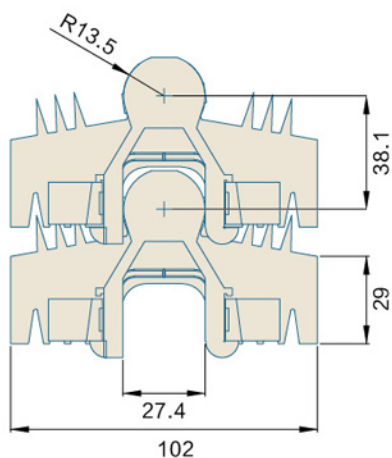

型号 Type No.	宽度 Width (mm)	节距 Pitch (mm)	重量 Weight (Kg/m)	转弯半径 Radius (mm)	负载 Working Capacity (N)
Har2300	102.0	38.6	1.60	150	2100

链轮 Sprocket	护栏 Guide	弯轨 Guide Rails	其余配件 Component
Pag.--	Pag.--	Pag.--	Pag.--

### Har2310 Series MULTIFLEX CHAINS

MULTIFLEX CHAINS 2310  
P=35.7mm, T=25.5mm  
PIN:Stainless steel

节距 Pitch	链板材质 Material	颜色 Color
38.1mm	POM	白色/White

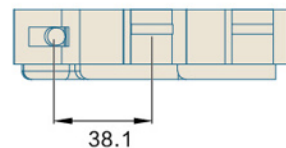
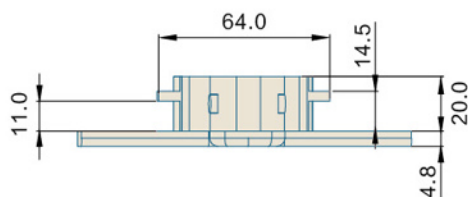
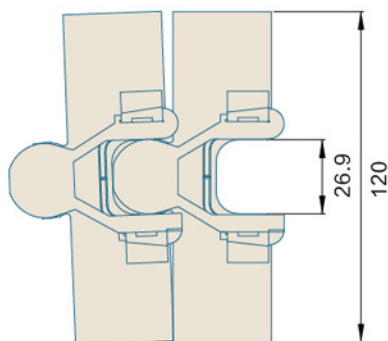
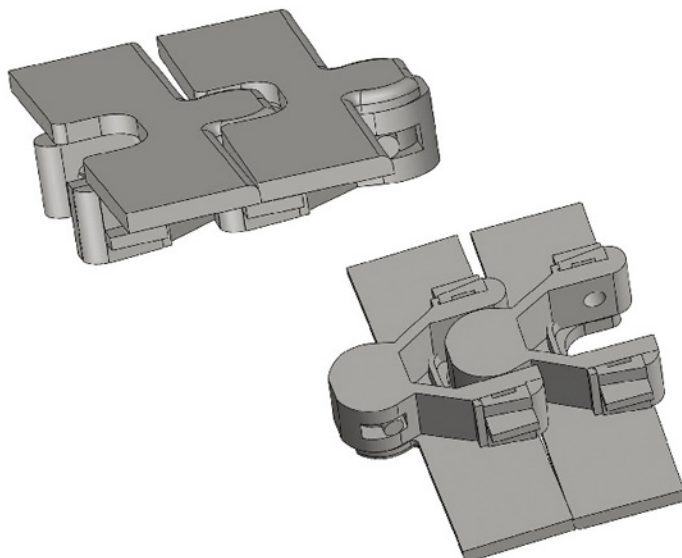

型号 Type No.	宽度 Width (mm)	节距 Pitch (mm)	重量 Weight (Kg/m)	转弯半径 Radius (mm)	负载 Working Capacity (N)
Har2310-K475	120.0	38.1	1.8	200	2100

链轮 Sprocket	护栏 Guide	弯轨 Guide Rails	其余配件 Component
Pag.--	Pag.--	Pag.--	Pag.--



### Har2100 Series MULTIFLEX CHAINS

MULTIFLEX CHAINS 2100  
P=34.8mm, T=24.6mm  
PIN:Stainless steel

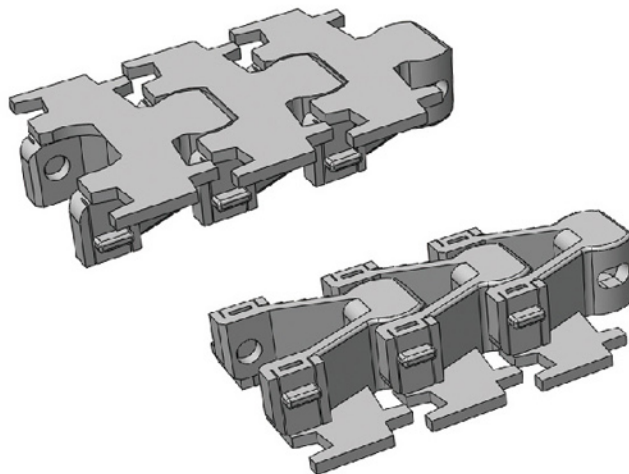

节距 Pitch	链板材质 Material	颜色 Color
34.8mm	POM	白色/White

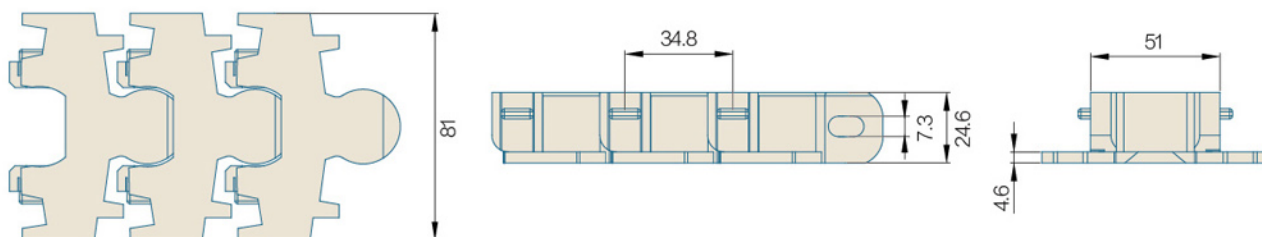

型号 Type No.	宽度 Width (mm)	节距 Pitch (mm)	重量 Weight (Kg/m)	转弯半径 Radius (mm)	负载 Working Capacity (N)
Har2100	81.0	34.8	1.35	150	2100

链轮 Sprocket	护栏 Guide	弯轨 Guide Rails	其余配件 Component
Pag.--	Pag.--	Pag.--	Pag.--

### Har2000 Series MULTIFLEX CHAINS

MULTIFLEX CHAINS 2000  
P=38.1mm, T=25mm  
PIN:Stainless steel

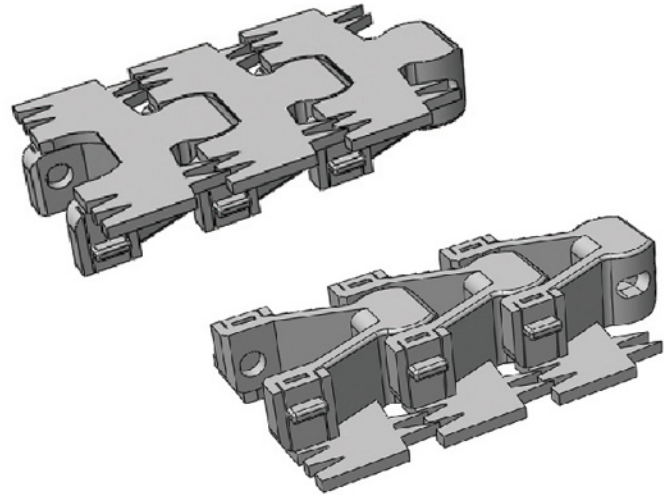

节距 Pitch	链板材质 Material	颜色 Color
38.1mm	POM	白色/White

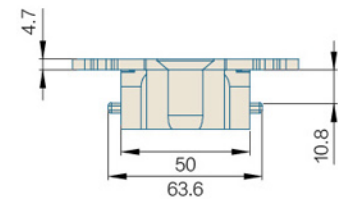
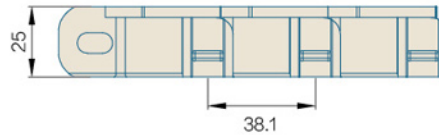
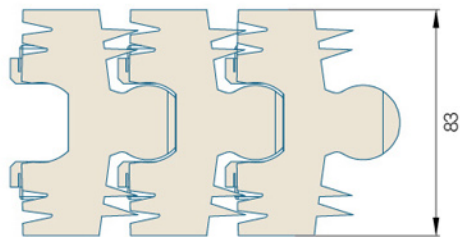

型号 Type No.	宽度 Width (mm)	节距 Pitch (mm)	重量 Weight (Kg/m)	转弯半径 Radius (mm)	负载 Working Capacity (N)
Har2000	83.0	38.1	1.35	150	2100

链轮 Sprocket	护栏 Guide	弯轨 Guide Rails	其余配件 Component
Pag.--	Pag.--	Pag.--	Pag.--

### Har2350PW Series MULTIFLEX CHAINS

MULTIFLEX CHAINS 2350PW  
P=25.4mm, T=22.5mm  
PIN:Stainless steel

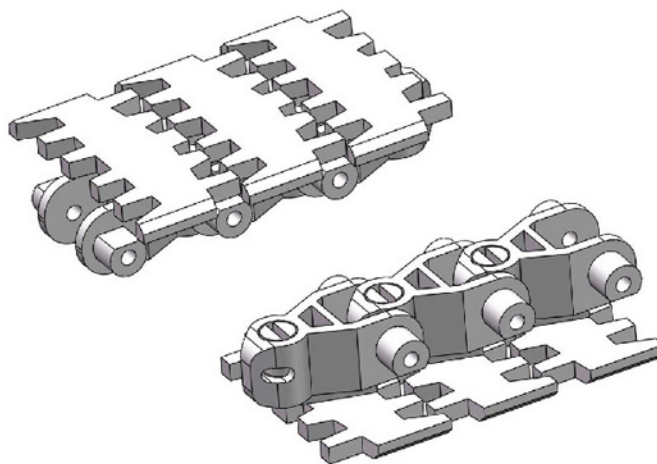

节距 Pitch	链板材质 Material	颜色 Color
25.4mm	POM	白色/White

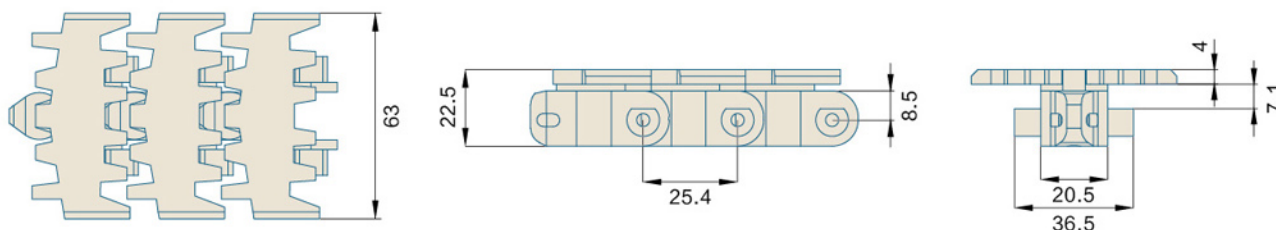

型号 Type No.	宽度 Width (mm)	节距 Pitch (mm)	重量 Weight (Kg/m)	转弯半径 Radius (mm)	负载 Working Capacity (N)
Har2350PW-K248	63.0	25.4	1.2	150	2100

链轮 Sprocket	护栏 Guide	弯轨 Guide Rails	其余配件 Component
Pag.--	Pag.--	Pag.--	Pag.--

### Har2350PW Series MULTIFLEX CHAINS

MULTIFLEX CHAINS 2350PW  
P=33.5mm, T=25.2mm  
PIN:Stainless steel

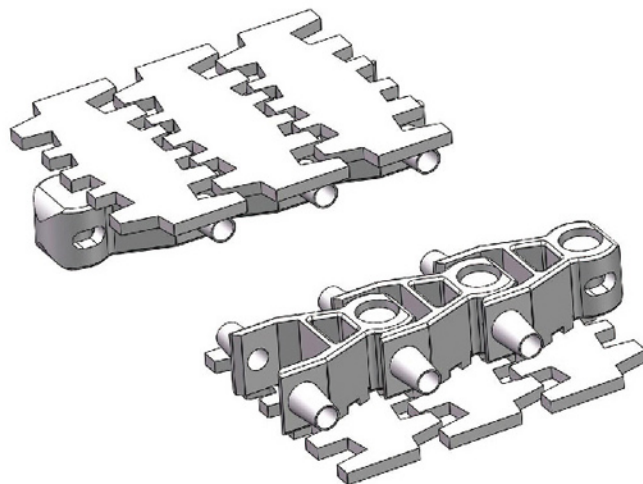

节距 Pitch	链板材质 Material	颜色 Color
33.5mm	POM	白色/White

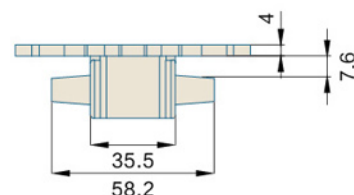
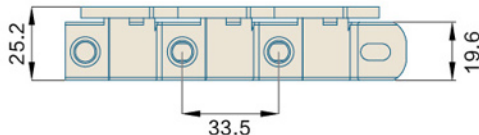
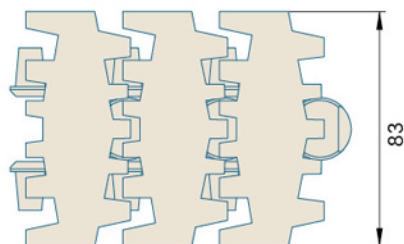

型号 Type No.	宽度 Width (mm)	节距 Pitch (mm)	重量 Weight (Kg/m)	转弯半径 Radius (mm)	负载 Working Capacity (N)
Har2350PW-K327	83.0	33.5	1.90	160	2100

链轮 Sprocket	护栏 Guide	弯轨 Guide Rails	其余配件 Component
Pag.--	Pag.--	Pag.--	Pag.--

## Har2350PW Series

### MULTIFLEX CHAINS

MULTIFLEX CHAINS 2350PW

P=35.5mm, T=26mm

PIN:Stainless steel

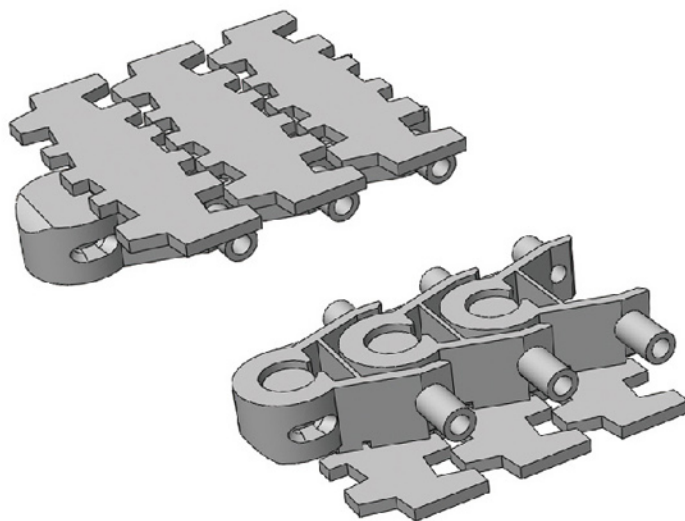

节距 Pitch	链板材质 Material	颜色 Color
35.5mm	POM	白色/White

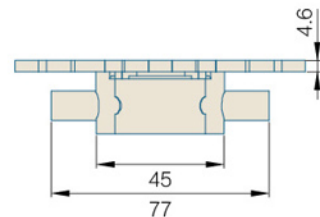
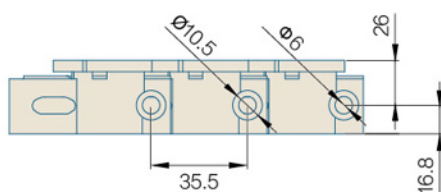
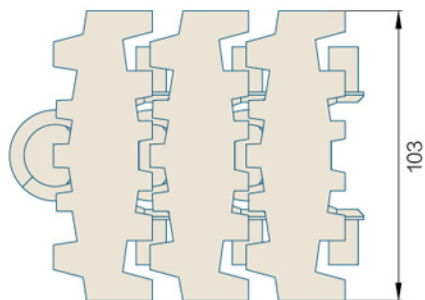

型号 Type No.	宽度 Width (mm)	节距 Pitch (mm)	重量 Weight (Kg/m)	转弯半径 Radius (mm)	负载 Working Capacity (N)
Har2350PW-K406	103.0	35.5	1.76	150	2100

链轮 Sprocket	护栏 Guide	弯轨 Guide Rails	其余配件 Component
Pag.--	Pag.--	Pag.--	Pag.--

### Har2350PW Series

#### MULTIFLEX CHAINS

MULTIFLEX CHAINS 2350PW

P=35.5mm, T=4.5mm

PIN:Stainless steel

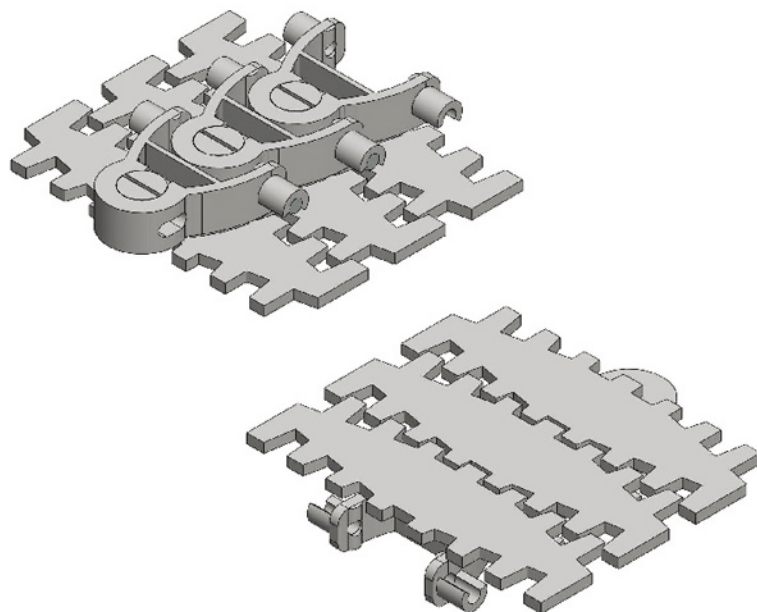

节距 Pitch	链板材质 Material	颜色 Color
35.5mm	POM	白色/White

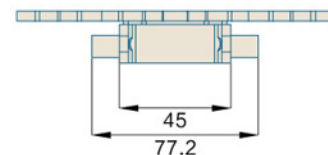
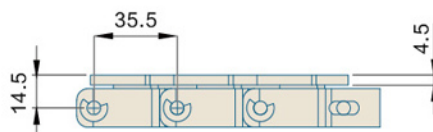
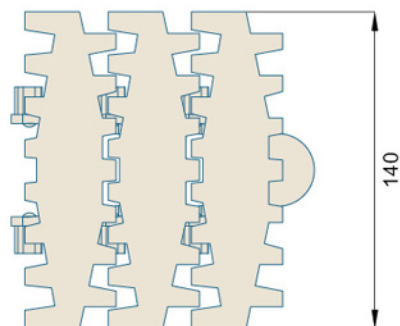

型号 Type No.	宽度 Width (mm)	节距 Pitch (mm)	重量 Weight (Kg/m)	转弯半径 Radius (mm)	负载 Working Capacity (N)
Har2350PW-K551	140	35.5	2.1	150	2100

链轮 Sprocket	护栏 Guide	弯轨 Guide Rails	其余配件 Component
Pag.--	Pag.--	Pag.--	Pag.--

## Har2350TM Series MULTIFLEX CHAINS

MULTIFLEX CHAINS 2350TM  
P=35.5mm, T=27mm  
PIN:Stainless steel

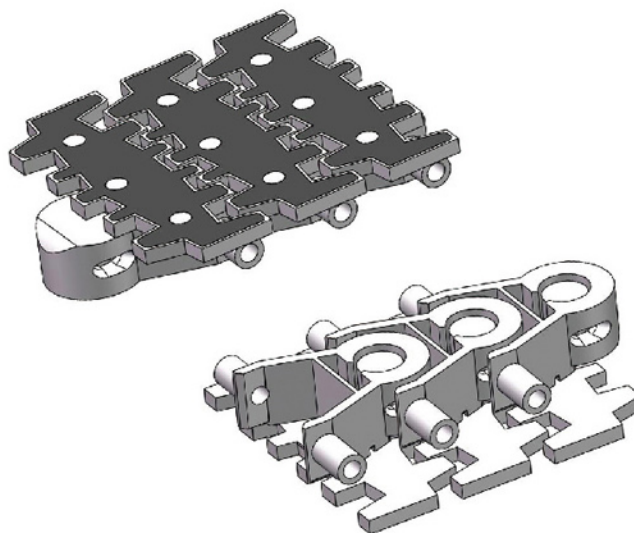

节距 Pitch	链板材质 Material	颜色 Color
25.4mm	POM	白色/White
33.5mm	POM	白色/White
35.5mm	POM	白色/White

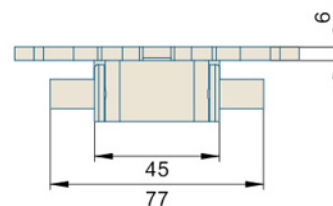
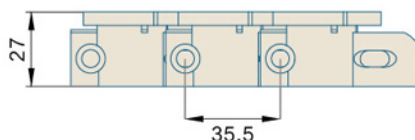
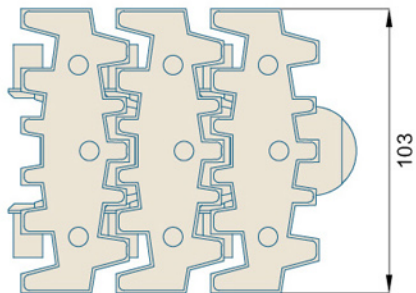

型号 Type No.	宽度 Width (mm)	节距 Pitch (mm)	重量 Weight (Kg/m)	转弯半径 Radius (mm)	负载 Working Capacity (N)
Har2350TM-K248	63.0	25.4	2.10	150	2100
Har2350TM-K327	83.0	33.5	2.40	160	2100
Har2350TM-K406	103.0	35.5	2.80	170	2100

链轮 Sprocket	护栏 Guide	弯轨 Guide Rails	其余配件 Component
Pag.--	Pag.--	Pag.--	Pag.--

### Har2350PW-VT Series

#### MULTIFLEX CHAINS

MULTIFLEX CHAINS 2350PW-VT  
 P=33.5mm, T=51mm  
 PIN:Stainless steel

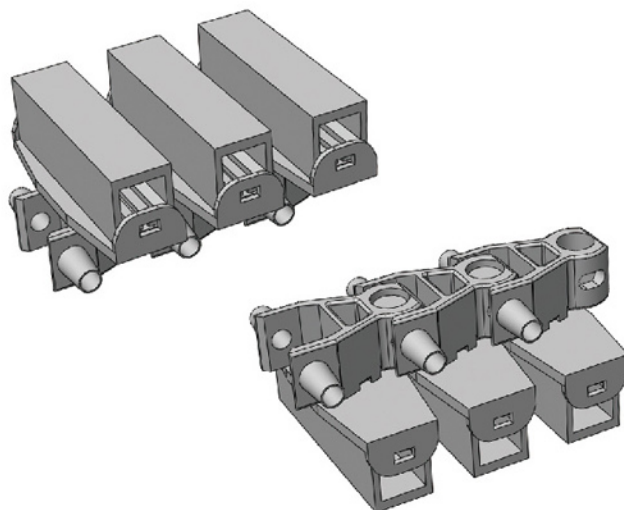

节距 Pitch	链板材质 Material	颜色 Color
33.5mm	POM	白色/White

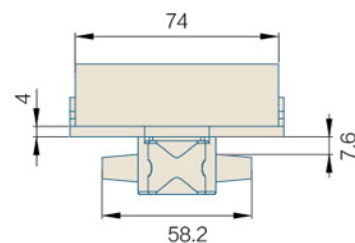
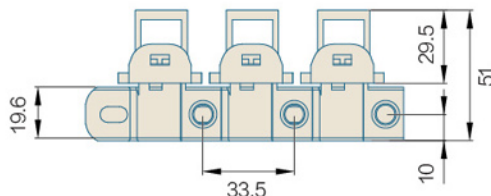
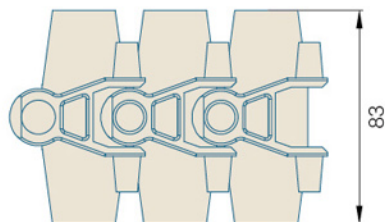

型号 Type No.	宽度 Width (mm)	节距 Pitch (mm)	重量 Weight (Kg/m)	转弯半径 Radius (mm)	负载 Working Capacity (N)
Har2350PW-VT-k327	83.0	33.5	2.52	160	2100

链轮 Sprocket	护栏 Guide	弯轨 Guide Rails	其余配件 Component
Pag.--	Pag.--	Pag.--	Pag.--



### Har2350PW-VTR Series

#### MULTIFLEX CHAINS

MULTIFLEX CHAINS 2350PW-VTR  
 P=25.4mm, T=46.5mm  
 PIN:Stainless steel

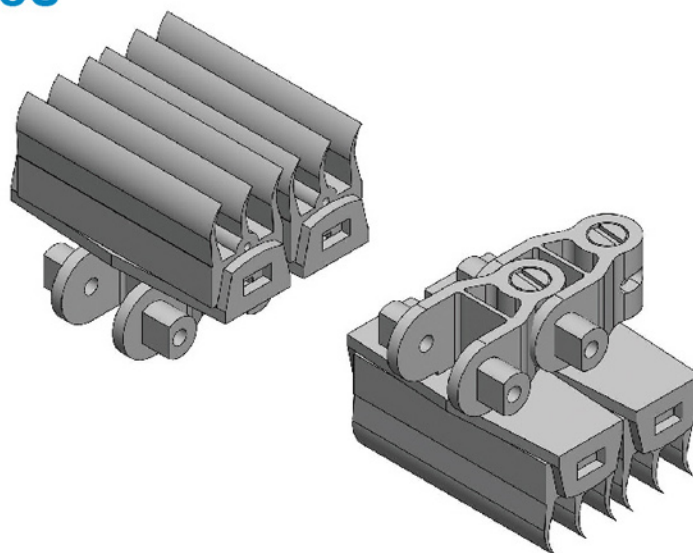

节距 Pitch	链板材质 Material	颜色 Color
25.4mm	POM	白色/White

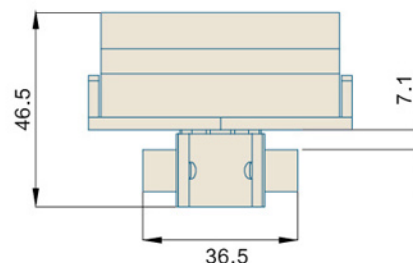
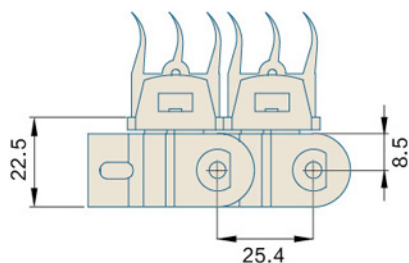
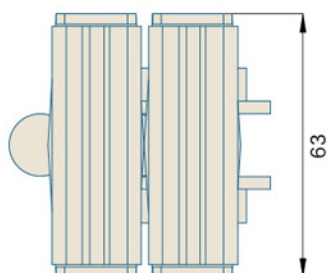

型号 Type No.	宽度 Width (mm)	节距 Pitch (mm)	重量 Weight (Kg/m)	转弯半径 Radius (mm)	负载 Working Capacity (N)
Har2350PW-VTR-K248	63.0	25.4	1.90	160	2100

链轮 Sprocket	护栏 Guide	弯轨 Guide Rails	其余配件 Component
Pag.--	Pag.--	Pag.--	Pag.--

### Har2350PW-VTR Series

#### MULTIFLEX CHAINS

MULTIFLEX CHAINS 2350PW-VTR  
 P=33.5mm, T=50mm  
 PIN:Stainless steel

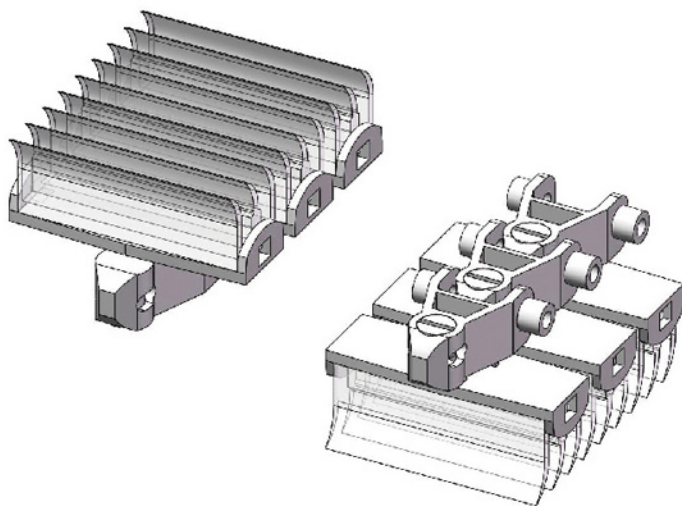

节距 Pitch	链板材质 Material	颜色 Color
33.5mm	POM	白色/White

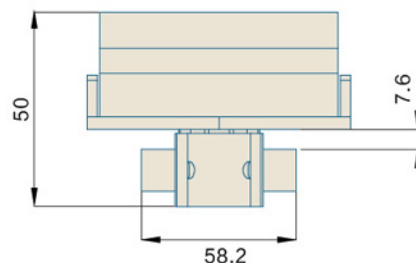
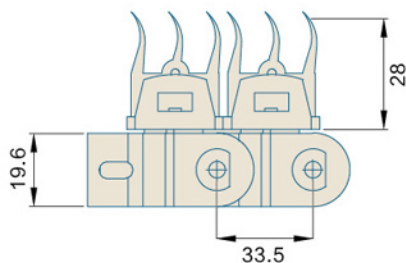
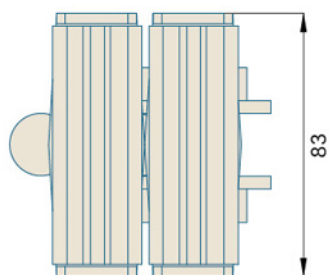

型号 Type No.	宽度 Width (mm)	节距 Pitch (mm)	重量 Weight (Kg/m)	转弯半径 Radius (mm)	负载 Working Capacity (N)
Har2350PW-K327	83.0	33.5	2.52	160	2100

链轮 Sprocket	护栏 Guide	弯轨 Guide Rails	其余配件 Component
Pag.--	Pag.--	Pag.--	Pag.--

### Har2350VTC Series MULTIFLEX CHAINS

MULTIFLEX CHAINS 2350VTC  
P=33.5mm, T=50mm  
PIN:Stainless steel

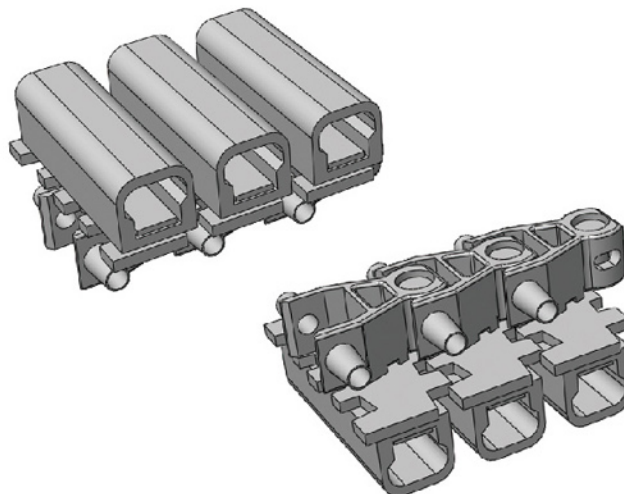

节距 Pitch	链板材质 Material	颜色 Color
33.5mm	POM	白色/White

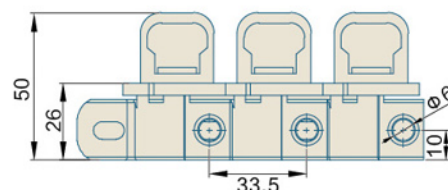
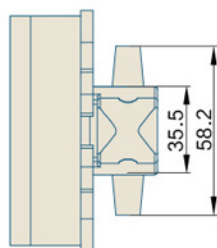
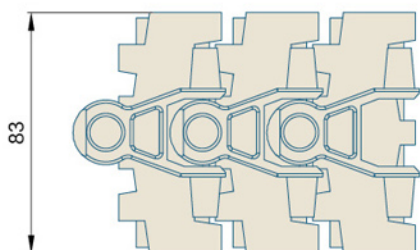

型号 Type No.	宽度 Width (mm)	节距 Pitch (mm)	重量 Weight (Kg/m)	转弯半径 Radius (mm)	负载 Working Capacity (N)
Har2350VTC-k327	83.0	33.5	2.52	160	2100

链轮 Sprocket	护栏 Guide	弯轨 Guide Rails	其余配件 Component
Pag.--	Pag.--	Pag.--	Pag.--

### Har2530V Series

#### FLEXIBLE CHAINS

FLEXIBLE CHAINS 2350V Series

P=25.4/33.5mm, T=30.7mm

PIN:Stainless steel

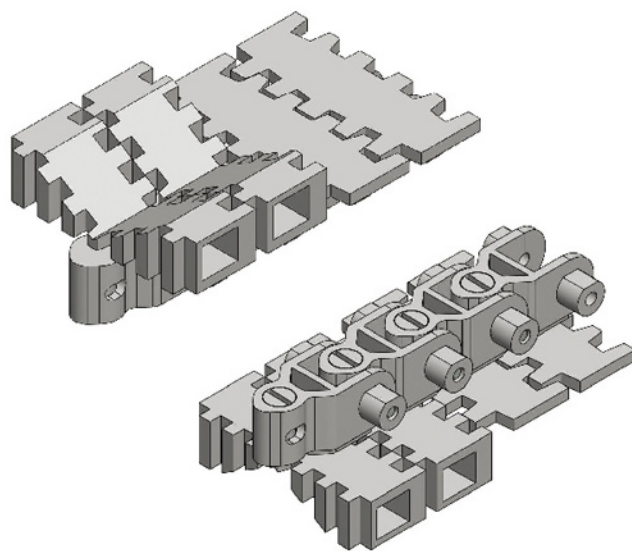

节距 Pitch	链板材质 Material	颜色 Color
25.4mm	POM	白色/White
33.5mm	POM	白色/White

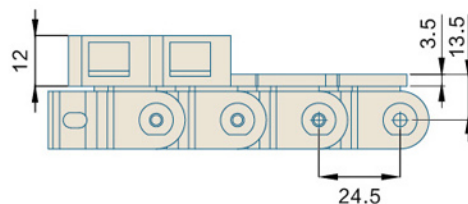
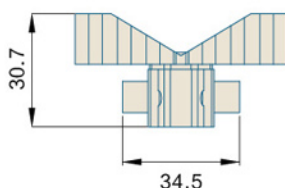
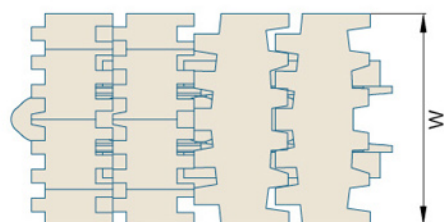

型号 Type No.	宽度 Width (mm)	节距 Pitch (mm)	重量 Weight (Kg/m)	转弯半径 Radius (mm)	负载 Working Capacity (N)
Har2350V-K248	63.0	25.4	1.90	150	2100
Har2350V-K327	83.0	33.5	2.38	160	2100

链轮 Sprocket	护栏 Guide	弯轨 Guide Rails	其余配件 Component
Pag.--	Pag.--	Pag.--	Pag.--

## Har2480GZM Series

### FLEXIBLE CHAINS

FLEXIBLE CHAINS 2480GZM Series  
 P=33.5/35.5mm, T=37.5mm  
 PIN:Stainless steel

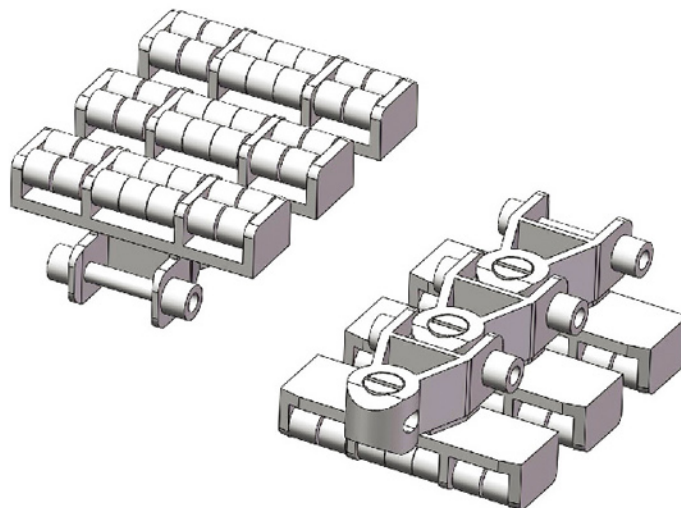

节距 Pitch	链板材质 Material	颜色 Color
33.5mm	POM	白色/White
35.5mm	POM	白色/White

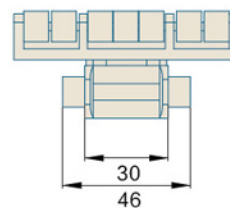
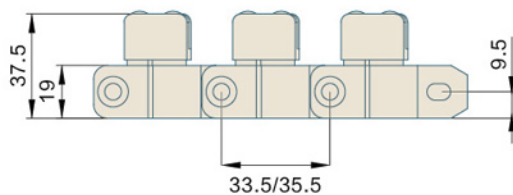
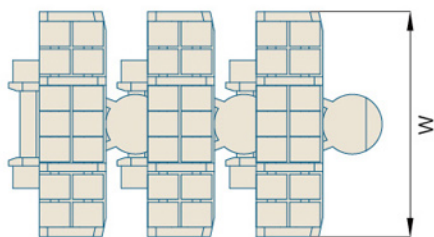

型号 Type No.	宽度 Width (mm)	节距 Pitch (mm)	重量 Weight (Kg/m)	转弯半径 Radius (mm)	负载 Working Capacity (N)
Har2480GZM-k327	83.0	33.5	1.8	160	2100
Har2480GZM-k406	103.0	35.5	2.1	170	2100

链轮 Sprocket	护栏 Guide	弯轨 Guide Rails	其余配件 Component
Pag.--	Pag.--	Pag.--	Pag.--

### Har2840 Series

#### MULTIFLEX CHAINS

MULTIFLEX CHAINS 2840

P=25.4mm, T=22.5mm

PIN:Stainless steel

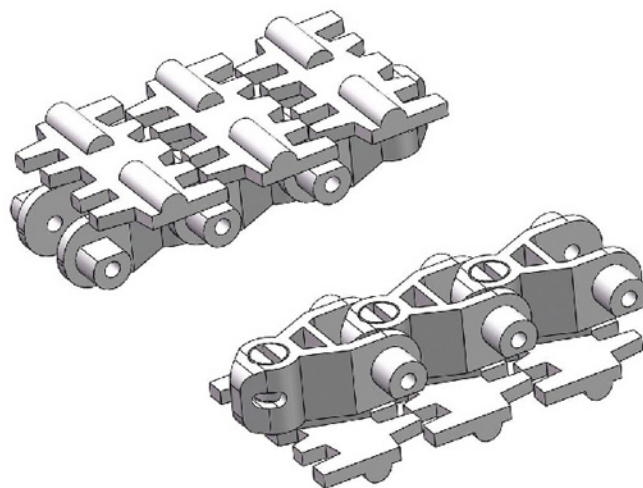

节距 Pitch	链板材质 Material	颜色 Color
25.4mm	POM	白色/White
33.5mm	POM	白色/White

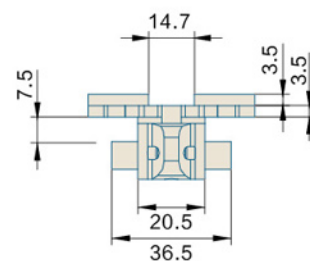
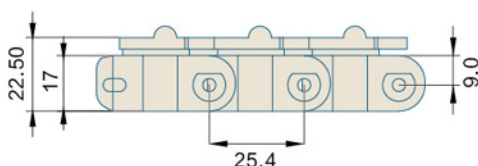
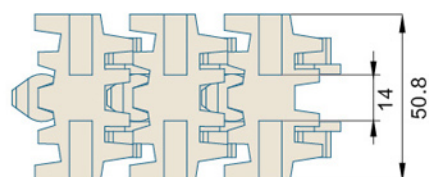

型号 Type No.	宽度 Width (mm)	节距 Pitch (mm)	重量 Weight (Kg/m)	转弯半径 Radius (mm)	负载 Working Capacity (N)
Har2840-K248	63.0	25.4	1.30	150	2100
Har2840-K248	83.0	33.5	1.75	150	2100

链轮 Sprocket	护栏 Guide	弯轨 Guide Rails	其余配件 Component
Pag.--	Pag.--	Pag.--	Pag.--

### Har2350DM/M/TM/PRR Series MULTIFLEX CHAINS

MULTIFLEX CHAINS DM/M/TM/PRR

P=25.4/33.5/35.5mm, PIN:Stainless steel

附件系列:

直挡板 Straight cleat height:48mm

弯挡板 Bending cleat height:48mm

三角挡板 Triangular Cleat Height:5-30mm

滚珠挡块 Roller cleat height:54mm

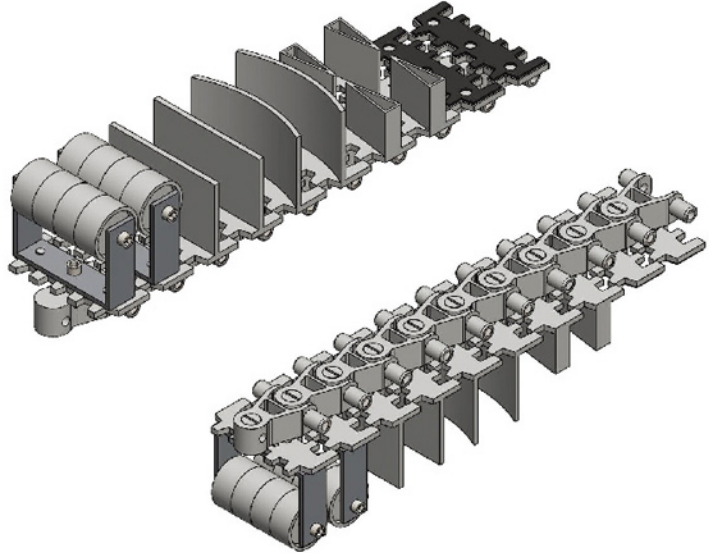

节距 Pitch	链板材质 Material	颜色 Color
25.4mm	POM	白色/White
33.5mm	POM	白色/White
35.5mm	POM	白色/White

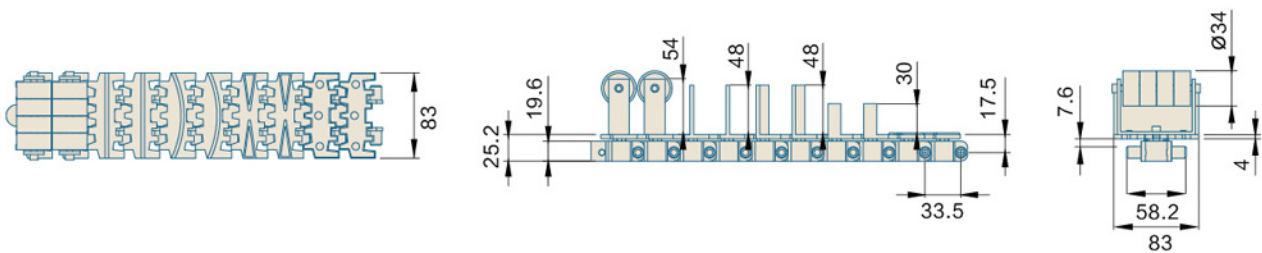

型号 Type No.	宽度 Width (mm)	节距 Pitch (mm)	重量 Weight (Kg/m)	转弯半径 Radius (mm)	负载 Working Capacity (N)
Har2350DM/M/TM/PRR-K248	63.0	25.4	2.10	150	2100
Har2350DM/M/TM/PRR-K327	83.0	33.5	2.40	160	2100
Har2350DM/M/TM/PRR-K406	103.0	35.5	2.80	170	2100

链轮 Sprocket	护栏 Guide	弯轨 Guide Rails	其余配件 Component
Pag.--	Pag.--	Pag.--	Pag.--

### Har2350 Roller Top Series

#### MULTIFLEX CHAINS

MULTIFLEX CHAINS 2350 Roller Top  
 P=33.5mm, T=4mm  
 PIN:Stainless steel

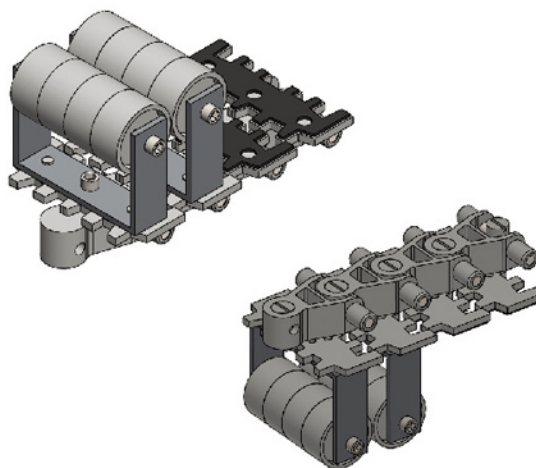

节距 Pitch	链板材质 Material	颜色 Color
25.4mm	POM	白色/White
33.5mm	POM	白色/White
35.5mm	POM	白色/White

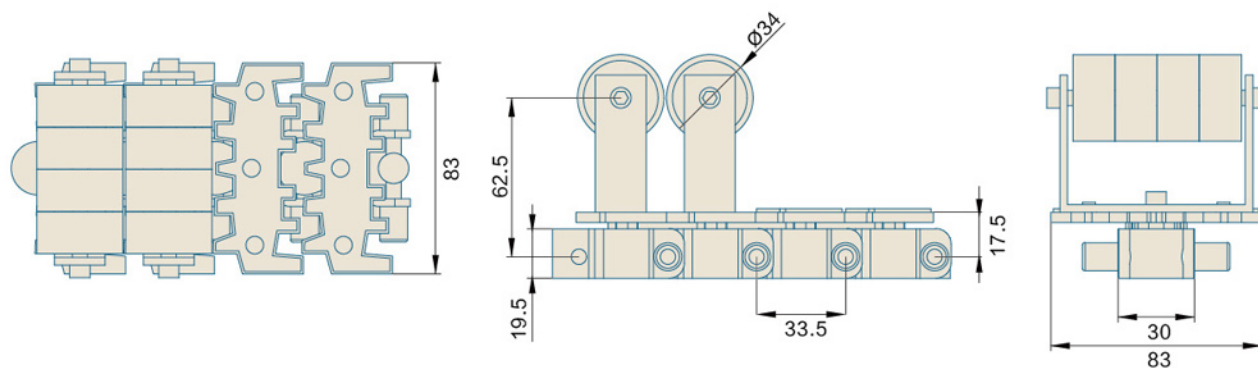

型号 Type No.	宽度 Width (mm)	节距 Pitch (mm)	重量 Weight (Kg/m)	转弯半径 Radius (mm)	负载 Working Capacity (N)
Har2350PRR-K248	63.0	25.4	1.50	150	2100
Har2350PRR-K327	83.0	33.5	2.00	160	2100
Har2350PRR-K406	103.0	35.5	2.70	170	2100

链轮 Sprocket	护栏 Guide	弯轨 Guide Rails	其余配件 Component
Pag.--	Pag.--	Pag.--	Pag.--



## Har2350DM Series MULTIFLEX CHAINS

MULTIFLEX CHAINS 2350DM

P=25.4/33.5/35.5mm, T=4mm

PIN:Stainless steel

三角挡板 Triangular Cleat Height: 5-30mm

钩脚挡板 Bending Cleat Height:14mm

节距 Pitch	链板材质 Material	颜色 Color
25.4mm	POM	白色/White
33.5mm	POM	白色/White
35.5mm	POM	白色/White

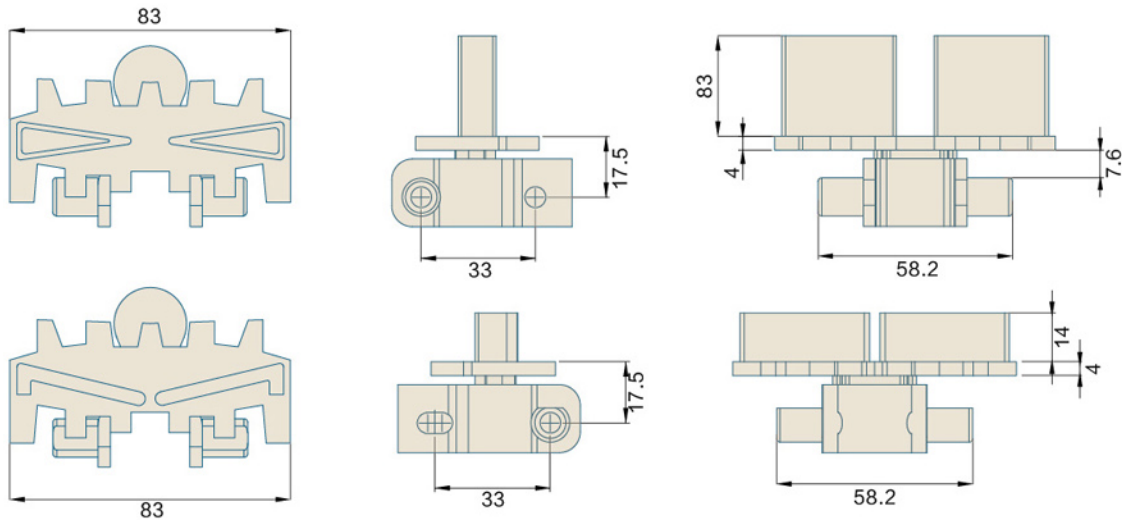
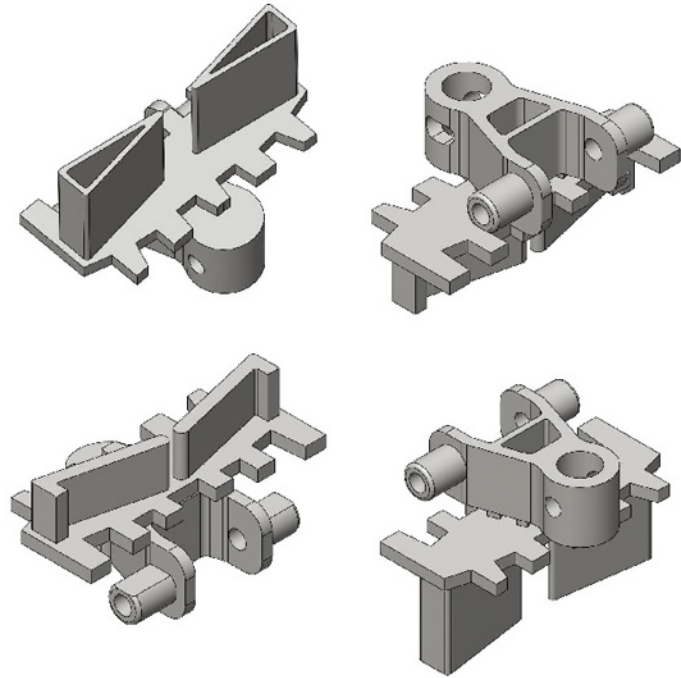

型号 Type No.	宽度 Width (mm)	节距 Pitch (mm)	重量 Weight (Kg/m)	转弯半径 Radius (mm)	负载 Working Capacity (N)
Har2350DM-K248	63.0	25.4	1.50	150	2100
Har2350DM-K327	83.0	33.5	2.00	160	2100
Har2350DM-K406	103.0	35.5	2.70	170	2100

链轮 Sprocket	护栏 Guide	弯轨 Guide Rails	其余配件 Component
Pag.--	Pag.--	Pag.--	Pag.--

### Har2480PMZ Series

#### MULTIFLEX CHAINS

MULTIFLEX CHAINS 2480PMZ

P=25.5mm, T=3mm

PIN:Stainless steel

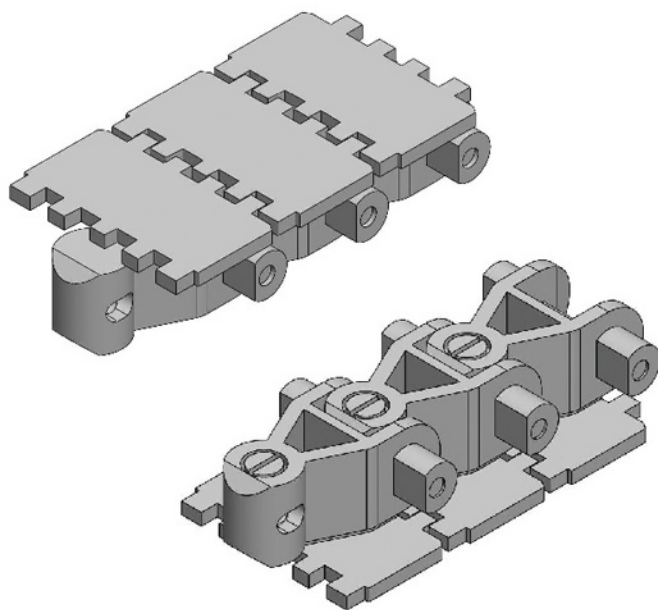

节距 Pitch	链板材质 Material	颜色 Color
25.5mm	POM	白色/White

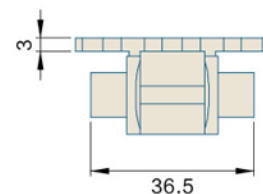
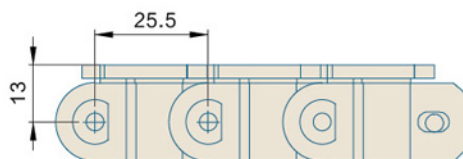
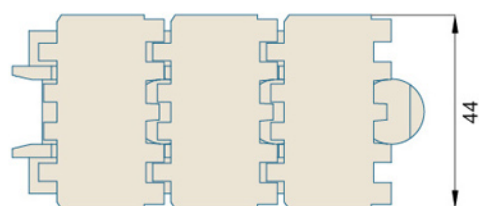

型号 Type No.	宽度 Width (mm)	节距 Pitch (mm)	重量 Weight (Kg/m)	转弯半径 Radius (mm)	负载 Working Capacity (N)
Har2480PMZ-K173	44.0	25.5	1.73	160	2100

链轮 Sprocket	护栏 Guide	弯轨 Guide Rails	其余配件 Component
Pag.--	Pag.--	Pag.--	Pag.--

## Har2580 Series MULTIFLEX CHAINS

MULTIFLEX CHAINS 2580  
P=33.5mm, T=29.4mm  
PIN:Stainless steel

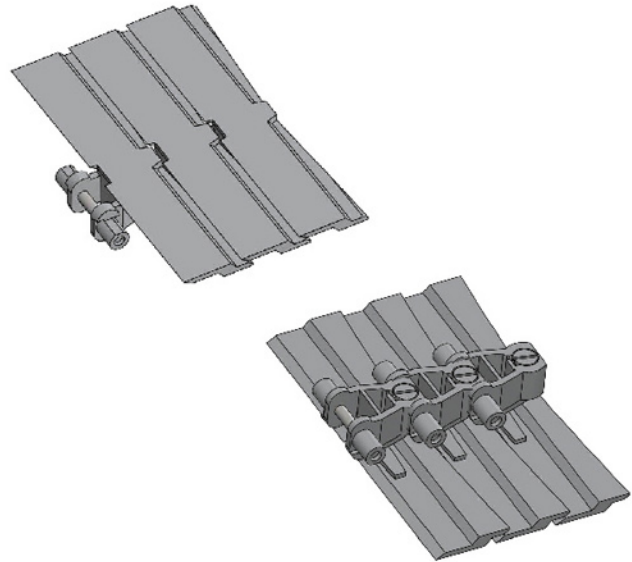

节距 Pitch	链板材质 Material	颜色 Color
33.5mm	POM	白色/White

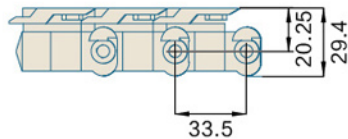
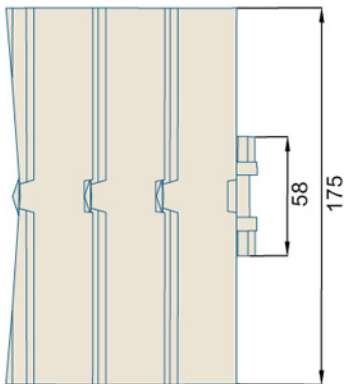

型号 Type No.	宽度 Width (mm)	节距 Pitch (mm)	重量 Weight (Kg/m)	转弯半径 Radius (mm)	负载 Working Capacity (N)
Har2580	175.0	33.5	1.53	500	1250

链轮 Sprocket	护栏 Guide	弯轨 Guide Rails	其余配件 Component
Pag.--	Pag.--	Pag.--	Pag.--

### Har2580 Series Rubber Top Flexible Chains

#### FLEXIBLE CHAINS

FLEXIBLE CHAINS 2580 Series

P=44mm, T=37.5mm

PIN:Stainless steel

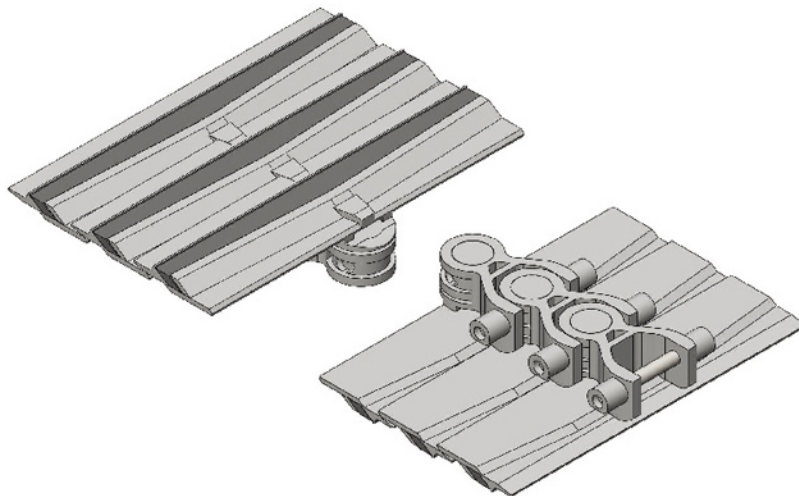

节距 Pitch	链板材质 Material	颜色 Color
44mm	POM	白色/White

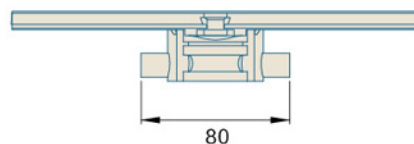
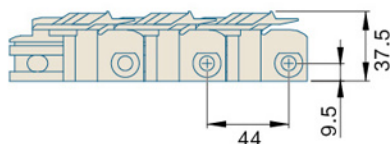
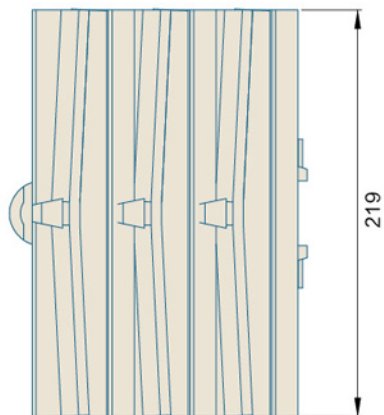

型号 Type No.	宽度 Width (mm)	节距 Pitch (mm)	重量 Weight (Kg/m)	转弯半径 Radius (mm)	负载 Working Capacity (N)
Har2580	219	44	3.6	600	—

链轮 Sprocket	护栏 Guide	弯轨 Guide Rails	其余配件 Component
Pag.--	Pag.--	Pag.--	Pag.--

## Har2480PMO Series

### MULTIFLEX CHAINS

MULTIFLEX CHAINS 2480PMO

P=38.1mm, T=25mm

PIN:Stainless steel

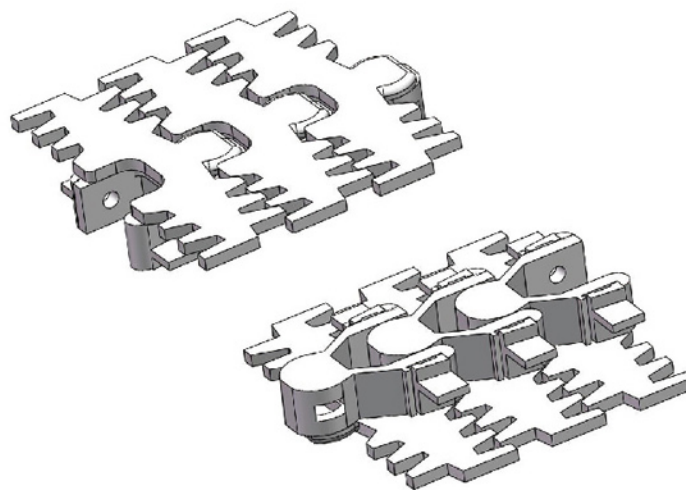

节距 Pitch	链板材质 Material	颜色 Color
38.1mm	POM	白色/White

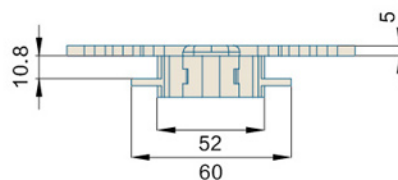
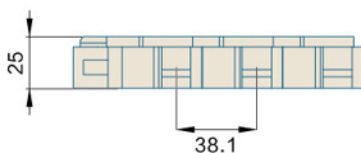
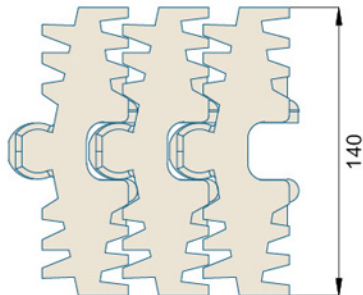

型号 Type No.	宽度 Width (mm)	节距 Pitch (mm)	重量 Weight (Kg/m)	转弯半径 Radius (mm)	负载 Working Capacity (N)
Har2480PMO-K551	140	38.1	2.1	200	2100

链轮 Sprocket	护栏 Guide	弯轨 Guide Rails	其余配件 Component
Pag.--	Pag.--	Pag.--	Pag.--

### Har2480PMO Series Rubber Cover

#### MULTIFLEX CHAINS

MULTIFLEX CHAINS 2480PMO

P=38.1mm, T=25mm

PIN:Stainless steel

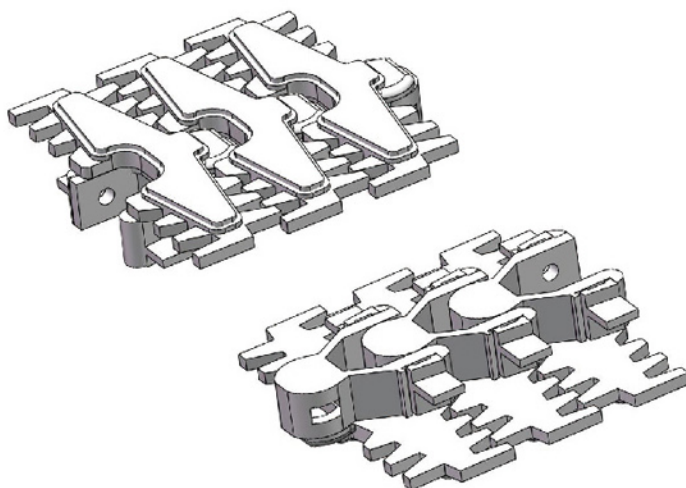

节距 Pitch	链板材质 Material	颜色 Color
38.1mm	POM	白色/White

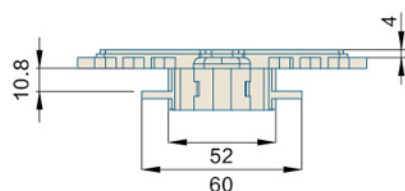
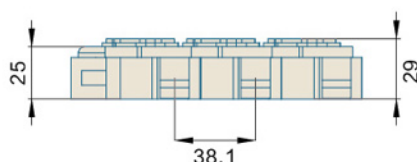
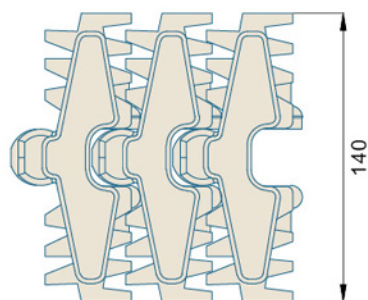

型号 Type No.	宽度 Width (mm)	节距 Pitch (mm)	重量 Weight (Kg/m)	转弯半径 Radius (mm)	负载 Working Capacity (N)
Har2480PMO-RC-K551	140	38.1	2.9	200	2100

链轮 Sprocket	护栏 Guide	弯轨 Guide Rails	其余配件 Component
Pag.--	Pag.--	Pag.--	Pag.--

## Har830T Series FLEXIBLE CHAINS

FLEXIBLE CHAINS 830T Series  
P=31.75mm, T=20.0mm  
PIN:Stainless steel

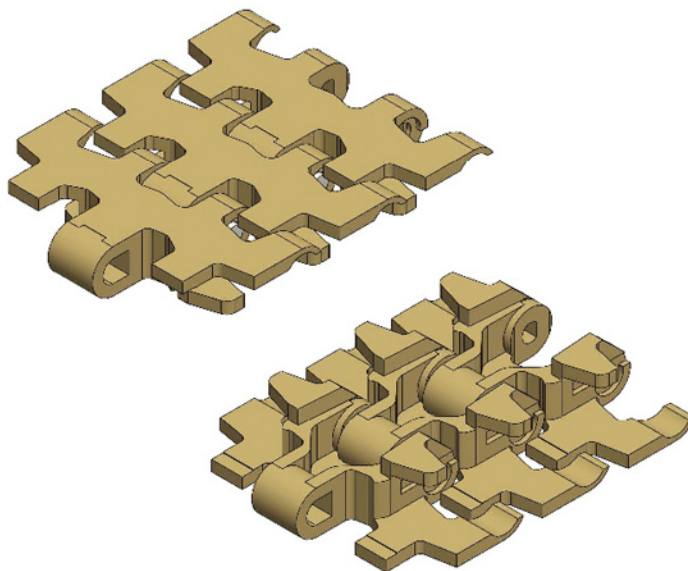

节距 Pitch	链板材质 Material	颜色 Color
31.75mm	POM	白色/White

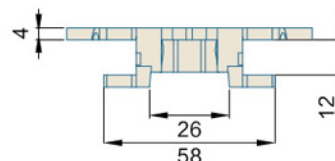
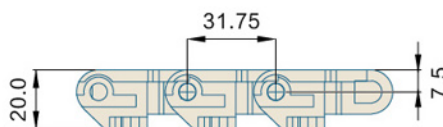
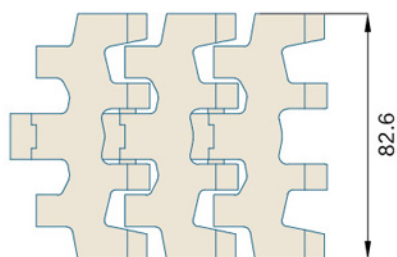

型号 Type No.	宽度 Width (mm)	节距 Pitch (mm)	重量 Weight (Kg/m)	转弯半径 Radius (mm)	负载 Working Capacity (N)
Har830T-k325	82.6	31.75	0.91	160	2100

链轮 Sprocket	护栏 Guide	弯轨 Guide Rails	其余配件 Component
Pag.--	Pag.--	Pag.--	Pag.--

### Har1900A Series

#### FLEXIBLE CHAINS

FLEXIBLE CHAINS 1900A Series  
 P=12.7mm, T=12.7mm  
 PIN:Stainless steel

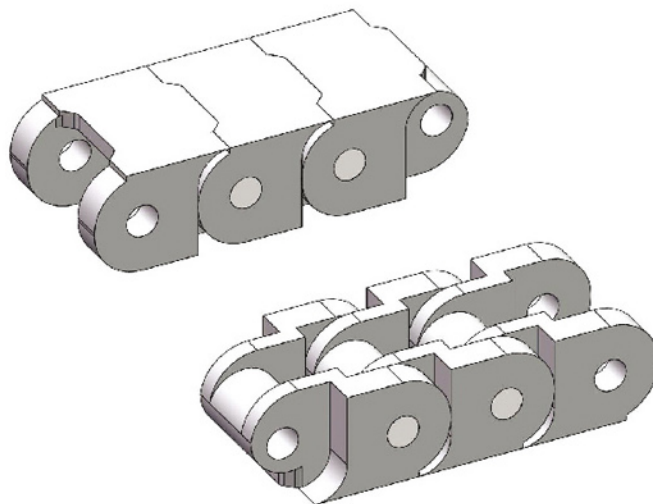

节距 Pitch	链板材质 Material	颜色 Color
12.7mm	POM	白色/White

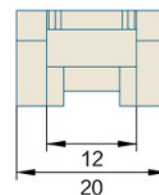
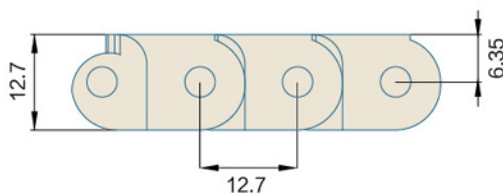
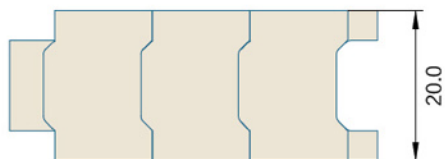

型号 Type No.	宽度 Width (mm)	节距 Pitch (mm)	重量 Weight (Kg/m)	转弯半径 Radius (mm)	负载 Working Capacity (N)
Har1900A	20.0	12.7	0.80	—	750

链轮 Sprocket	护栏 Guide	弯轨 Guide Rails	其余配件 Component
Pag.--	Pag.--	Pag.--	Pag.--



## Har1900B Series MULTIFLEX CHAINS

MULTIFLEX CHAINS 1900B Series  
P=19.05mm, T=17mm  
PIN:Stainless steel

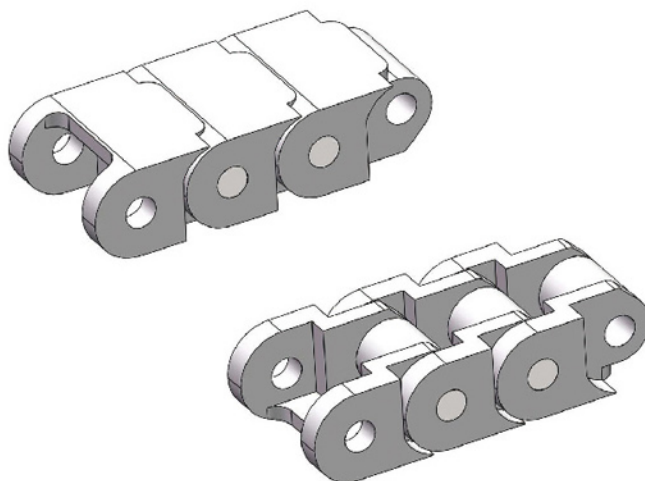

节距 Pitch	链板材质 Material	颜色 Color
19.05mm	POM	白色/White

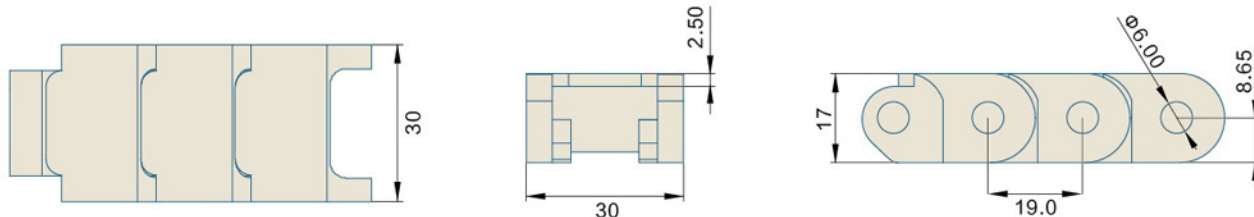

型号 Type No.	宽度 Width (mm)	节距 Pitch (mm)	重量 Weight (Kg/m)	转弯半径 Radius (mm)	负载 Working Capacity (N)
Har1900B	30.0	19.05	0.92	—	800

链轮 Sprocket	护栏 Guide	弯轨 Guide Rails	其余配件 Component
Pag.--	Pag.--	Pag.--	Pag.--

### Har1900C Series

#### FLEXIBLE CHAINS

FLEXIBLE CHAINS 1900C Series

P=15.87mm, T=14.0mm

PIN:Stainless steel

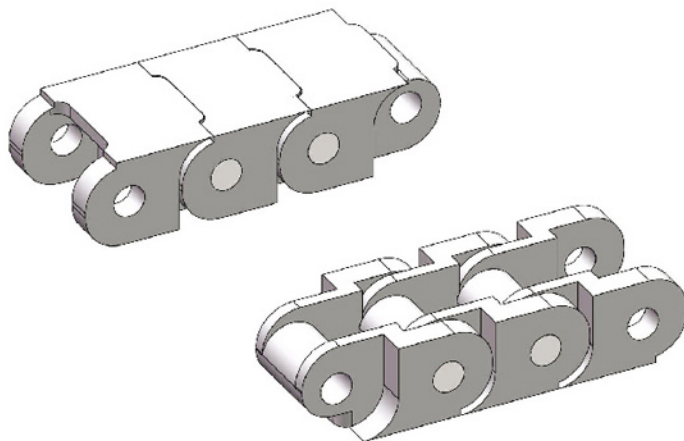

节距 Pitch	链板材质 Material	颜色 Color
15.87mm	POM	白色/White

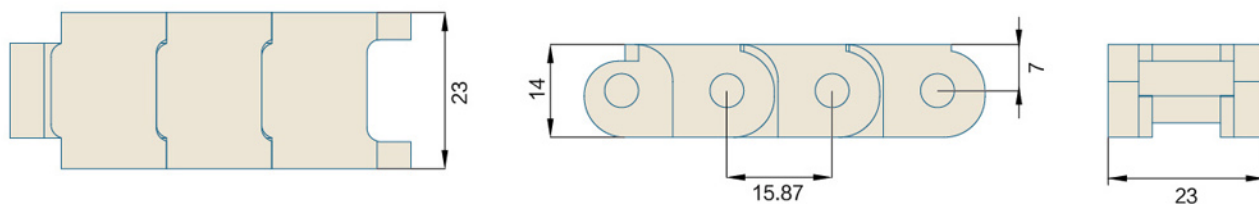

型号 Type No.	宽度 Width (mm)	节距 Pitch (mm)	重量 Weight (Kg/m)	转弯半径 Radius (mm)	负载 Working Capacity (N)
Har1900C	23.0	15.87	0.90	—	800

链轮 Sprocket	护栏 Guide	弯轨 Guide Rails	其余配件 Component
Pag.--	Pag.--	Pag.--	Pag.--

## Har1800 Series FLEXIBLE CHAINS

FLEXIBLE CHAINS 1800  
P=63.5mm, T=36mm  
PIN:Stainless steel

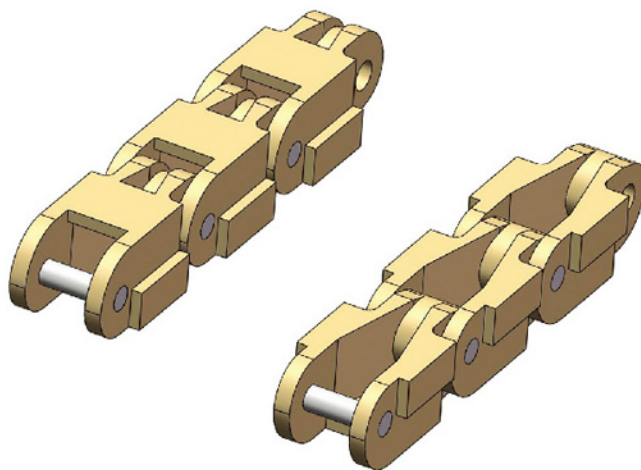

节距 Pitch	链板材质 Material	颜色 Color
63.5mm	POM	咖啡色/Brown

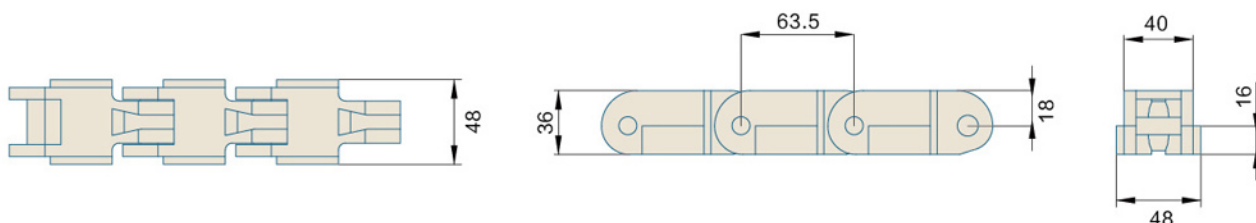

型号 Type No.	宽度 Width (mm)	节距 Pitch (mm)	重量 Weight (Kg/m)	转弯半径 Radius (mm)	负载 Working Capacity (N)
Har1800	48	63.5	2.20	—	4200

链轮 Sprocket	护栏 Guide	弯轨 Guide Rails	其余配件 Component
Pag.--	Pag.--	Pag.--	Pag.--

## Har100 Series Flush Grid

### MODULAR BELT

MODULAR BELT 100 Series

P=25.4mm, T=8.7mm

OPEN AREA:31%

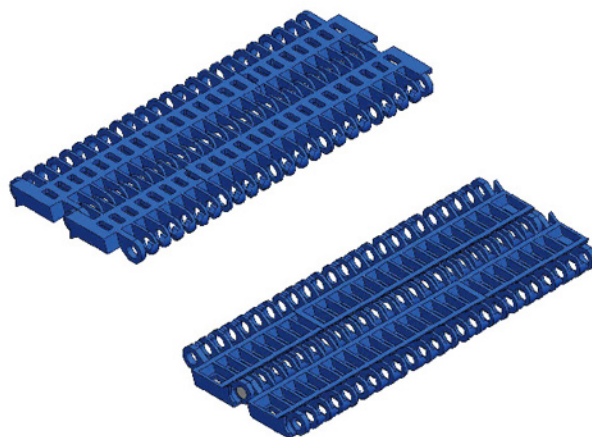

节距 Pitch	网链材质 Material	颜色 Color
25.4mm	POM	蓝色/Blue

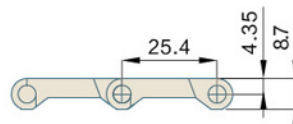
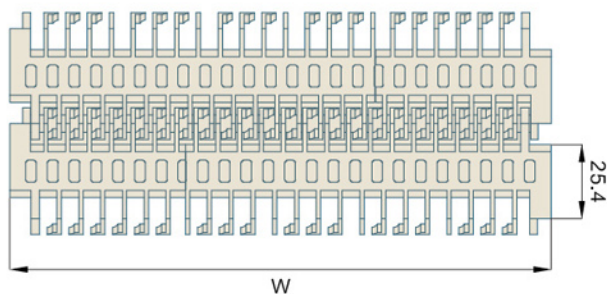

挡板高度 CLEAT HEIGHT	—	材质 MATERIAL	重量WEIGHT (KG/SQ )	工作负荷 WORKING CAPACITY(N/M)
裙边高度 SIDE APRON HEIGHT	—	POM	6.0	9000
穿销材质 PIN MATERIAL	PP/NYLON/PBT DIAMETER:4.6mm	—	—	—
可选宽度 AVAILABLE WIDTH 塑料缩水率引致的正常误差：正负差距±3(mm) The normal error caused by the shrinkage of plastic: ±3(mm)				
单片宽度 ( BULK PIECES WIDTH )			组合宽度 ( ASSEMBLE WIDTH )	
50mm	158mm	107mm	50+107+158*N	
非标宽度 NONSTANDARD WIDTH			非标定制前请和本公司联系 PLS CONTACT HAIRISE CONFIRM WIDTH BEFORE BOOKING	

链轮 Sprocket	护栏 Guide	其余配件 Component
Pag.--	Pag.--	Pag.--

## Har7900 Series Flat Top MODULAR BELT

MODULAR BELT 7900 Series  
P=8mm, T=6mm  
OPEN AREA:0%

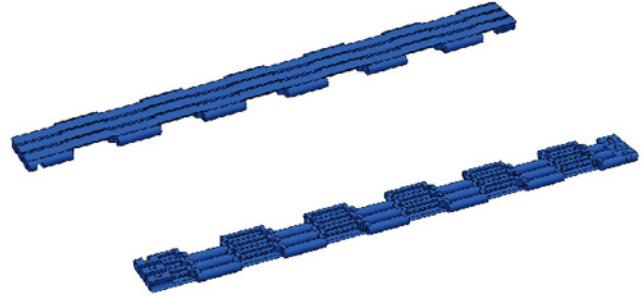

节距 Pitch	网链材质 Material	颜色 Color
8mm	POM	深蓝色/Dark Blue

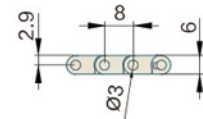
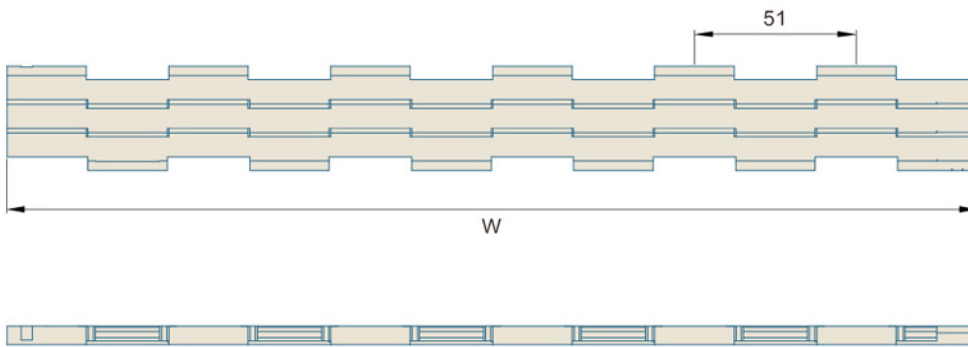

挡板高度 CLEAT HEIGHT	—	材质 MATERIAL	重量WEIGHT (KG/SQ)	工作负荷 WORKING CAPACITY(N/M)
裙边高度 SIDE APRON HEIGHT	—	POM	5.3	2500
穿销材质 PIN MATERIAL	PP/NYLON/PBT DIAMETER:3mm	—	—	—
可选宽度 AVAILABLE WIDTH 塑料缩水率引致的正常误差：正负差距 ± 3(mm) The normal error caused by the shrinkage of plastic: ± 3(mm)				
单片宽度 ( BULK PIECES WIDTH )			组合宽度 ( ASSEMBLE WIDTH )	
101mm	152mm	203mm	101+203+152*N	
非标宽度 NONSTANDARD WIDTH			非标定制前请和本公司联系 PLS CONTACT HAIRISE CONFIRM WIDTH BEFORE BOOKING	

链轮 Sprocket	护栏 Guide	其余配件 Component
Pag.--	Pag.--	Pag.--

### Har7900 Series Nub Top MODULAR BELT

MODULAR BELT 7900 Series

P=8mm, T=6mm

OPEN AREA:0%

节距 Pitch	网链材质 Material	颜色 Color
8mm	POM	深蓝色/Dark Blue

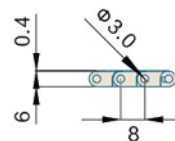
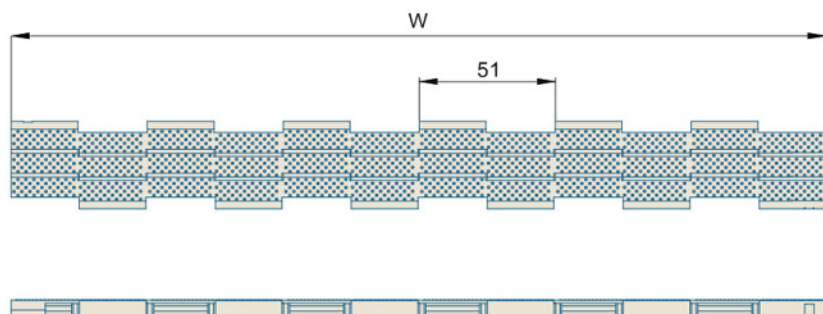
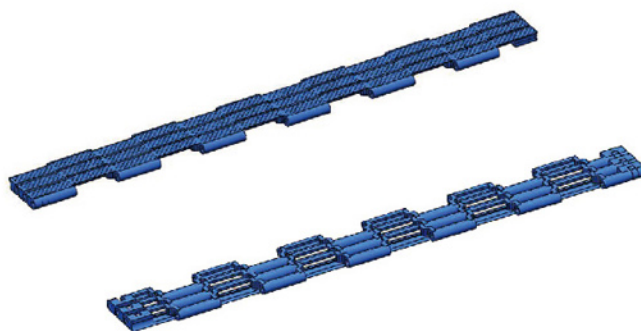

挡板高度 CLEAT HEIGHT	—	材质 MATERIAL	POM	重量WEIGHT (KG/SQ )	5.3	工作负荷 WORKING CAPACITY(N/M)	2500
裙边高度 SIDE APRON HEIGHT	—	—	—	—	—	—	—
穿销材质 PIN MATERIAL	PP/NYLON/PBT DIAMETER:3mm	—	—	—	—	—	—
可选宽度 AVAILABLE WIDTH 塑料缩水率引致的正常误差：正负差距±3(mm) The normal error caused by the shrinkage of plastic: ±3(mm)							
单片宽度 ( BULK PIECES WIDTH )				组合宽度 ( ASSEMBLE WIDTH )			
101mm	152mm	202mm	101+202+152*N				
非标宽度 NONSTANDARD WIDTH				非标定制前请和本公司联系 PLS CONTACT HAIRISE CONFIRM WIDTH BEFORE BOOKING			

链轮 Sprocket	护栏 Guide	其余配件 Component
Pag.--	Pag.--	Pag.--

## Har7930 Series Flat Top MODULAR BELT

MODULAR BELT 7930 Series

P=10mm, T=7mm

OPEN AREA:0%

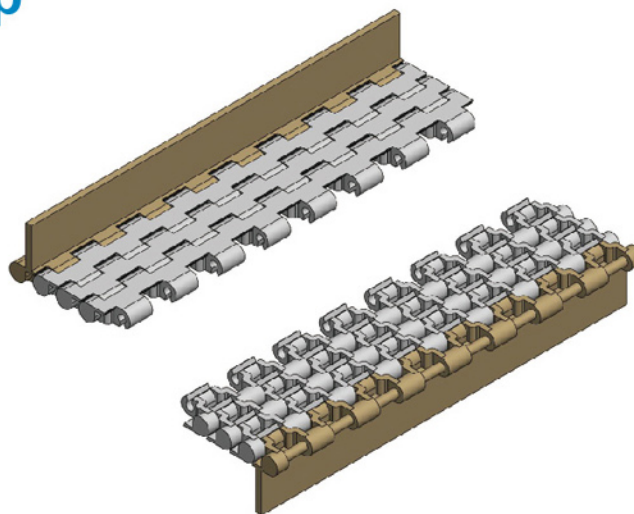

节距 Pitch	网链材质 Material	颜色 Color
10mm	POM	白色/White

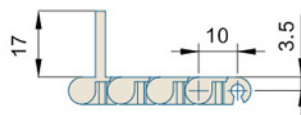
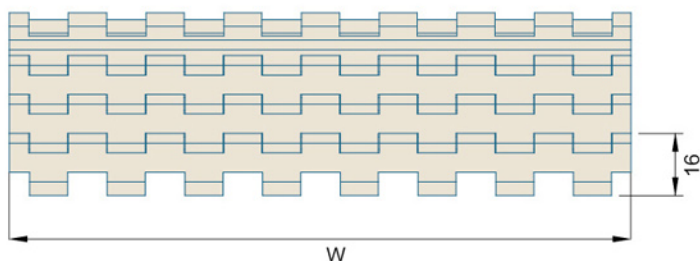

挡板高度 CLEAT HEIGHT	17mm	材质 MATERIAL	重量WEIGHT (KG/SQ)	工作负荷 WORKING CAPACITY(N/M)
裙边高度 SIDE APRON HEIGHT	—	POM	5.8	5850
穿销材质 PIN MATERIAL	—	PP	4.9	4685

可选宽度 AVAILABLE WIDTH

塑料缩水率引致的正常误差：正负差距 ± 3(mm) The normal error caused by the shrinkage of plastic: ± 3(mm)

单片宽度 ( BULK PIECES WIDTH )	组合宽度 ( ASSEMBLE WIDTH )
161mm	161*N
非标宽度 NONSTANDARD WIDTH	非标定制前请和本公司联系 PLS CONTACT HAIRISE CONFIRM WIDTH BEFORE BOOKING

链轮 Sprocket	护栏 Guide	其余配件 Component
Pag.--	Pag.--	Pag.--

### Har7930 Series Flush Grid

#### MODULAR BELT

MODULAR BELT 7930 Series

P=10mm, T=7mm

OPEN AREA:24%

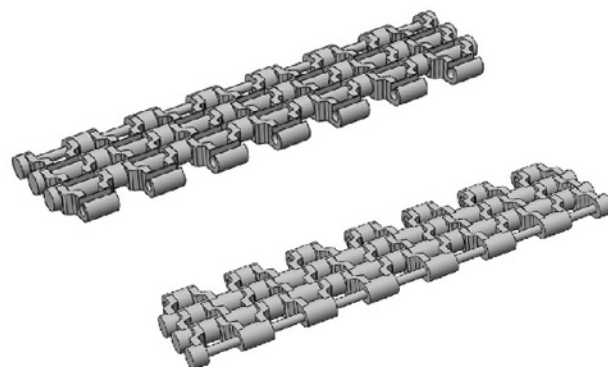

节距 Pitch	网链材质 Material	颜色 Color
10mm	POM	白色/White
	PP	白色/White

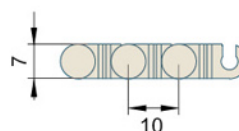
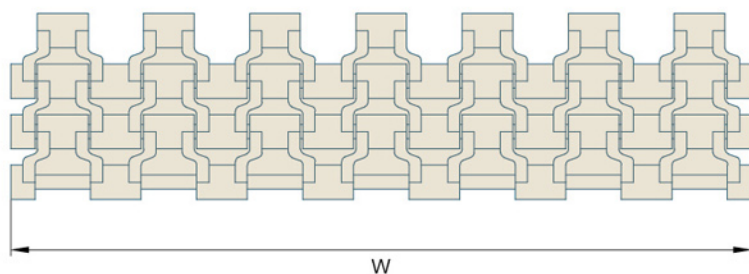

挡板高度 CLEAT HEIGHT	50mm	材质 MATERIAL	重量WEIGHT (KG/SQ )	工作负荷 WORKING CAPACITY(N/M)
裙边高度 SIDE APRON HEIGHT	—	POM	3.9	4650
穿销材质 PIN MATERIAL	—	PP	3.8	3860
可选宽度 AVAILABLE WIDTH 塑料缩水率引致的正常误差: 正负差距±3(mm) The normal error caused by the shrinkage of plastic: ±3(mm)				
单片宽度 ( BULK PIECES WIDTH )		组合宽度 ( ASSEMBLE WIDTH )		
161mm		161*N		
非标宽度 NONSTANDARD WIDTH		非标定制前请和本公司联系 PLS CONTACT HAIRISE CONFIRM WIDTH BEFORE BOOKING		

链轮 Sprocket	护栏 Guide	其余配件 Component
Pag.--	Pag.--	Pag.--



## Har500 Series Flush Grid MODULAR BELT

MODULAR BELT 500 Series  
P=12.7mm, T=8.7mm  
OPEN AREA:16%

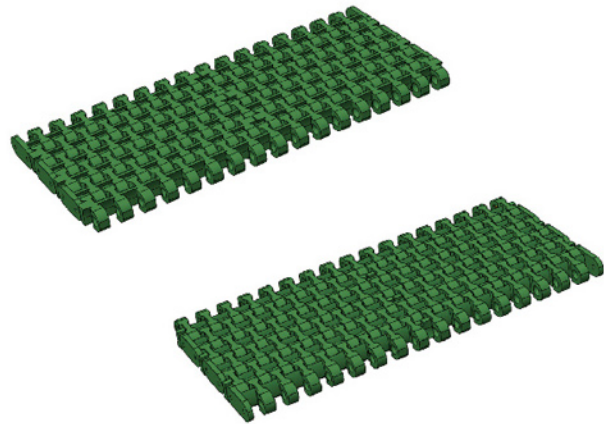

节距 Pitch	网链材质 Material	颜色 Color
12.7mm	POM	墨绿色/Dark Green

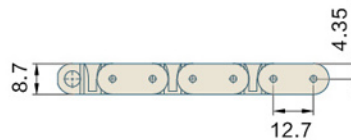
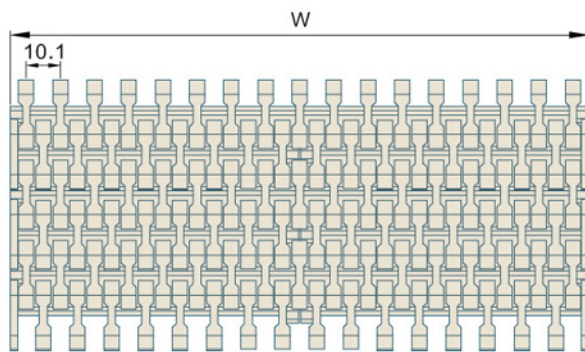

挡板高度 CLEAT HEIGHT	—	材质 MATERIAL	重量WEIGHT (KG/SQ)	工作负荷 WORKING CAPACITY(N/M)
裙边高度 SIDE APRON HEIGHT	—	POM	7.06	14000
穿销材质 PIN MATERIAL	PP/NYLON/PBT DIAMETER:4.6mm	PP	4.76	10000
可选宽度 AVAILABLE WIDTH 塑料缩水率引致的正常误差: 正负差距 ± 3(mm) The normal error caused by the shrinkage of plastic: ± 3(mm)				
单片宽度 ( BULK PIECES WIDTH )		组合宽度 ( ASSEMBLE WIDTH )		
85mm	170mm	85*N		
非标宽度 NONSTANDARD WIDTH		非标定制前请和本公司联系 PLS CONTACT HAIRISE CONFIRM WIDTH BEFORE BOOKING		

链轮 Sprocket	护栏 Guide	其余配件 Component
Pag.--	Pag.--	Pag.--

## Har510 Series Flush Grid

### MODULAR BELT

MODULAR BELT 510 Series

P=12.7mm, T=7.5mm

OPEN AREA:37%

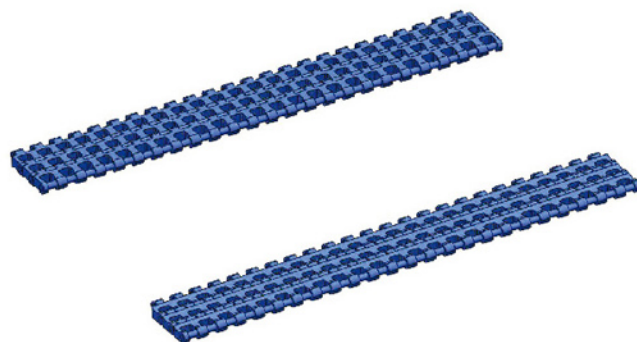

节距 Pitch	网链材质 Material	颜色 Color
25.4mm	POM	浅蓝/ Blue

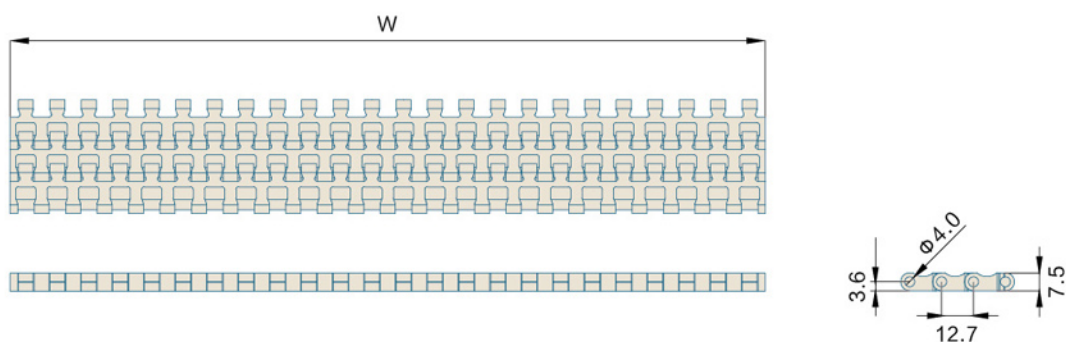

挡板高度 CLEAT HEIGHT	—	材质 MATERIAL	POM	重量WEIGHT (KG/SQ )	7	工作负荷 WORKING CAPACITY(N/M)	20000
裙边高度 SIDE APRON HEIGHT	—						
穿销材质 PIN MATERIAL	PP/NYLON/PBT DIAMETER:4mm	—	—	—	—	—	—
可选宽度 AVAILABLE WIDTH 塑料缩水率引致的正常误差: 正负差距±3(mm) The normal error caused by the shrinkage of plastic: ±3(mm)							
单片宽度 ( BULK PIECES WIDTH )		组合宽度 ( ASSEMBLE WIDTH )					
305mm		305*N					
非标宽度 NONSTANDARD WIDTH		非标定制前请和本公司联系 PLS CONTACT HAIRISE CONFIRM WIDTH BEFORE BOOKING					

链轮 Sprocket	护栏 Guide	其余配件 Component
Pag.--	Pag.--	Pag.--

## Har1270 Series Flat Top MODULAR BELT

MODULAR BELT 1270 Series

P=12.0mm, T=10mm

OPEN AREA:0%

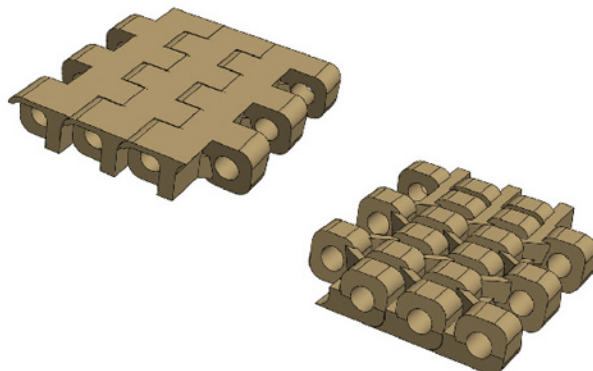

节距 Pitch	网链材质 Material	颜色 Color
12.0mm	POM	蓝色/Blue

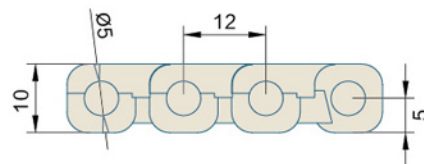
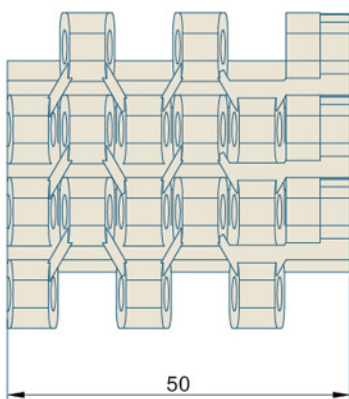

挡板高度 CLEAT HEIGHT	—	材质 MATERIAL	重量WEIGHT (KG/SQ)	工作负荷 WORKING CAPACITY(N/M)
裙边高度 SIDE APRON HEIGHT	—	POM	8.7	18000
穿销材质 PIN MATERIAL	PP/NYLON/PBT DIAMETER:5mm	—	—	—
可选宽度 AVAILABLE WIDTH 塑料缩水率引致的正常误差: 正负差距 ± 3(mm) The normal error caused by the shrinkage of plastic: ± 3(mm)				
单片宽度 ( BULK PIECES WIDTH )			组合宽度 ( ASSEMBLE WIDTH )	
50mm	200mm	100mm	50*N	
非标宽度 NONSTANDARD WIDTH			非标定制前请和本公司联系 PLS CONTACT HAIRISE CONFIRM WIDTH BEFORE BOOKING	

链轮 Sprocket	护栏 Guide	其余配件 Component
Pag.--	Pag.--	Pag.--

## Har1270 Series Flat Top MODULAR BELT

MODULAR BELT 1270 Series  
P=12.7mm, T=10mm  
OPEN AREA:0%

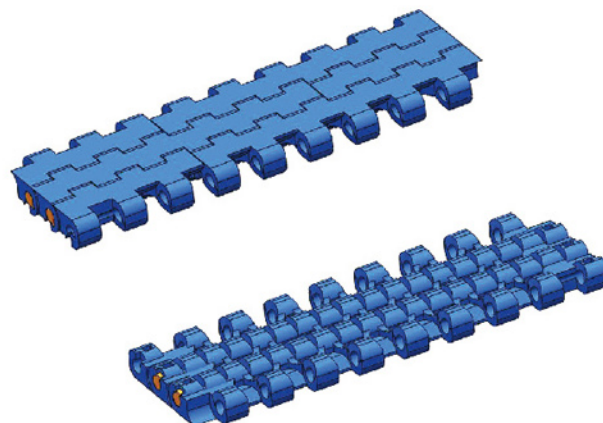

节距 Pitch	网链材质 Material	颜色 Color
12.7mm	POM	深蓝/ Dark Blue

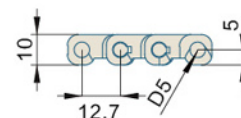
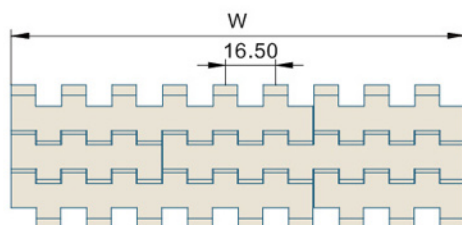

挡板高度 CLEAT HEIGHT	—	材质 MATERIAL	重量WEIGHT (KG/SQ )	工作负荷 WORKING CAPACITY(N/M)
裙边高度 SIDE APRON HEIGHT	—	POM	8.7	16000
穿销材质 PIN MATERIAL	PP/NYLON/PBT DIAMETER:5mm	—	—	—
可选宽度 AVAILABLE WIDTH 塑料缩水率引致的正常误差: 正负差距±3(mm) The normal error caused by the shrinkage of plastic: ±3(mm)				
单片宽度 ( BULK PIECES WIDTH )		组合宽度 ( ASSEMBLE WIDTH )		
50mm	100mm	200mm	50*N	
非标宽度 NONSTANDARD WIDTH		非标定制前请和本公司联系 PLS CONTACT HAIRISE CONFIRM WIDTH BEFORE BOOKING		

链轮 Sprocket	护栏 Guide	其余配件 Component
Pag.--	Pag.--	Pag.--

## Har1270 Series Flush Grid MODULAR BELT

MODULAR BELT 1270 Series  
P=12.7mm, T=10mm  
OPEN AREA:25%

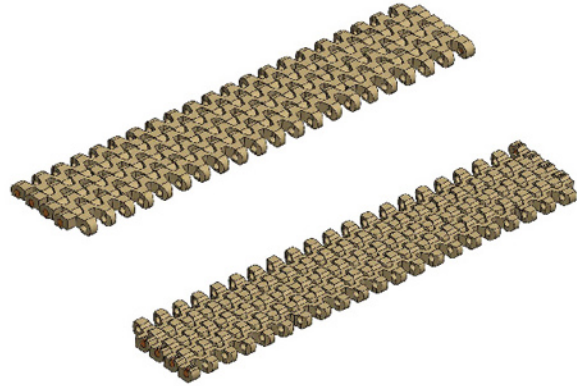

节距 Pitch	网链材质 Material	颜色 Color
12.7mm	POM	深蓝/ Dark Blue

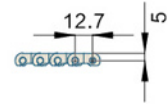
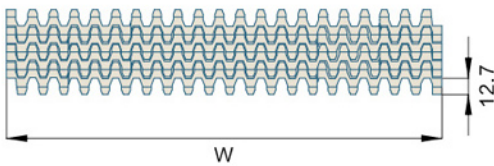

挡板高度 CLEAT HEIGHT	—	材质 MATERIAL	重量WEIGHT (KG/SQ )	工作负荷 WORKING CAPACITY(N/M)
裙边高度 SIDE APRON HEIGHT	—	POM	7.3	16000
穿销材质 PIN MATERIAL	PP/NYLON/PBT DIAMETER:5mm	—	—	—
可选宽度 AVAILABLE WIDTH 塑料缩水率引致的正常误差：正负差距±3(mm) The normal error caused by the shrinkage of plastic: ±3(mm)				
单片宽度 ( BULK PIECES WIDTH )			组合宽度 ( ASSEMBLE WIDTH )	
50mm	100mm	200mm	50*N	
非标宽度 NONSTANDARD WIDTH			非标定制前请和本公司联系 PLS CONTACT HAIRISE CONFIRM WIDTH BEFORE BOOKING	

链轮 Sprocket	护栏 Guide	其余配件 Component
Pag.--	Pag.--	Pag.--

### Har7120 Series Flush Grid MODULAR BELT

MODULAR BELT 7120 Series  
P=12.7mm, T=8.8mm  
OPEN AREA:14%

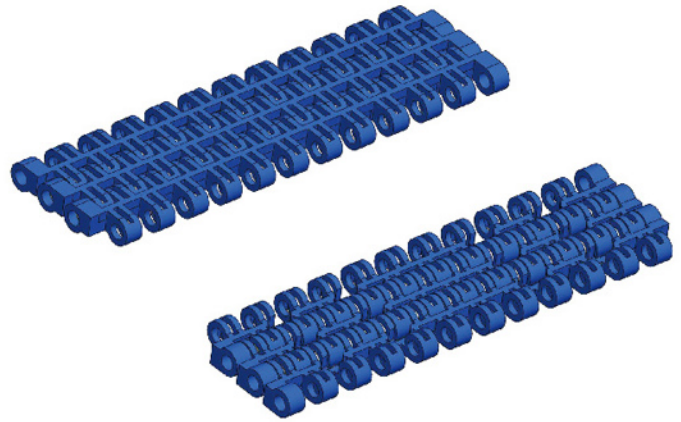

节距 Pitch	网链材质 Material	颜色 Color
12.7mm	POM	蓝色/Blue
	PP	蓝色/Blue

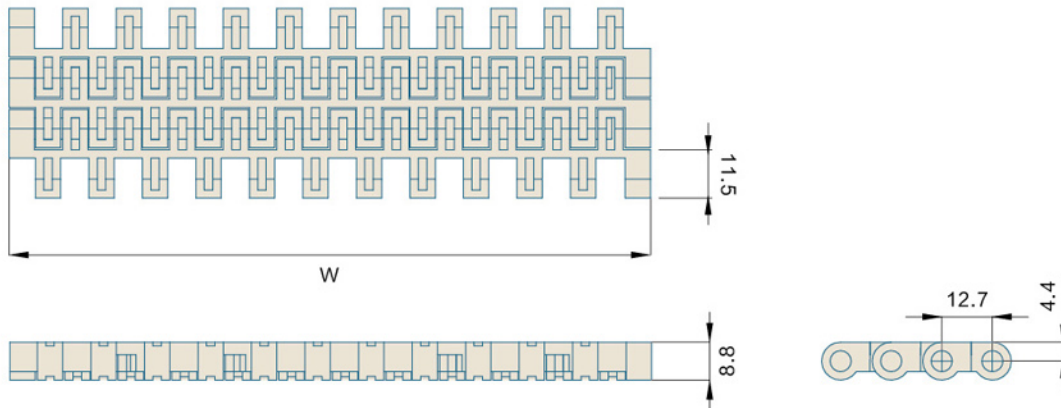

挡板高度 CLEAT HEIGHT	—	材质 MATERIAL	重量WEIGHT (KG/SQ )	工作负荷 WORKING CAPACITY(N/M)
裙边高度 SIDE APRON HEIGHT	—	POM	8.2	16800
穿销材质 PIN MATERIAL	PP/NYLON/PBT DIAMETER:4.6mm	PP	6.1	12500
可选宽度 AVAILABLE WIDTH 塑料缩水率引致的正常误差：正负差距±3(mm) The normal error caused by the shrinkage of plastic: ±3(mm)				
单片宽度 ( BULK PIECES WIDTH )		组合宽度 ( ASSEMBLE WIDTH )		
76mm	152mm	76*N		
非标宽度 NONSTANDARD WIDTH		非标定制前请和本公司联系 PLS CONTACT HAIRISE CONFIRM WIDTH BEFORE BOOKING		

链轮 Sprocket	护栏 Guide	其余配件 Component
Pag.--	Pag.--	Pag.--

## Har7940 Flush Grid MODULAR BELT

MODULAR BELT 7940  
P=12.7mm, T=7mm  
OPEN AREA:48%

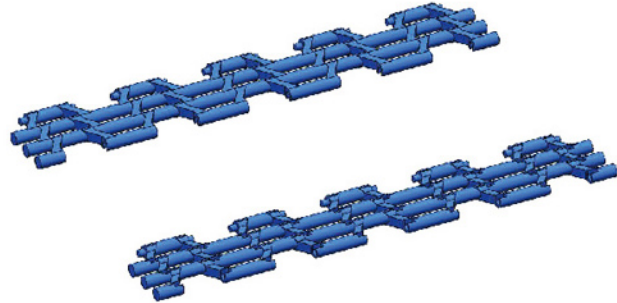

节距 Pitch	网链材质 Material	颜色 Color
12.7mm	POM	蓝色/Blue
	PP	白色/White

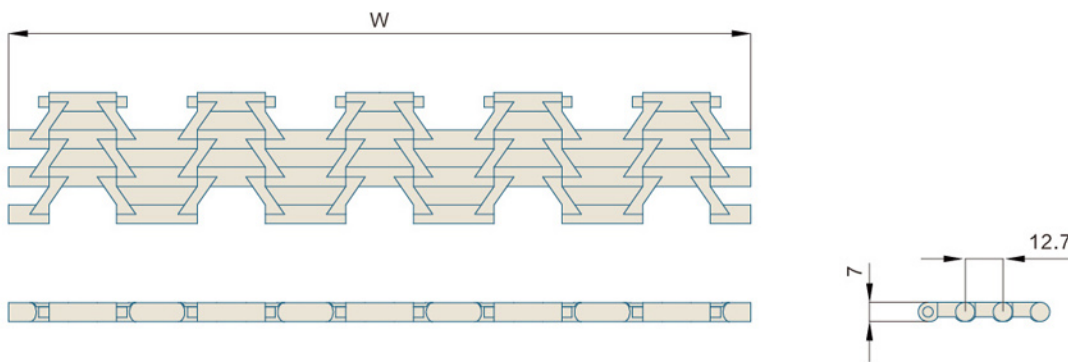

挡板高度 CLEAT HEIGHT	—	材质 MATERIAL	重量WEIGHT (KG/SQ)	工作负荷 WORKING CAPACITY(N/M)
裙边高度 SIDE APRON HEIGHT	—	POM	3.8	3570
穿销材质 PIN MATERIAL	—	PP	2.5	1860
可选宽度 AVAILABLE WIDTH 塑料缩水率引致的正常误差：正负差距±3(mm) The normal error caused by the shrinkage of plastic: ±3(mm)				
单片宽度 ( BULK PIECES WIDTH )	组合宽度 ( ASSEMBLE WIDTH )			
255mm	51*N			
非标宽度 NONSTANDARD WIDTH	非标定制前请和本公司联系 PLS CONTACT HAIRISE CONFIRM WIDTH BEFORE BOOKING			

链轮 Sprocket	护栏 Guide	其余配件 Component
Pag.--	Pag.--	Pag.--

### Har1500 Series Flat Top MODULAR BELT

MODULAR BELT 1500 Series  
P=12.7mm, T=8.7mm  
OPEN AREA:0%

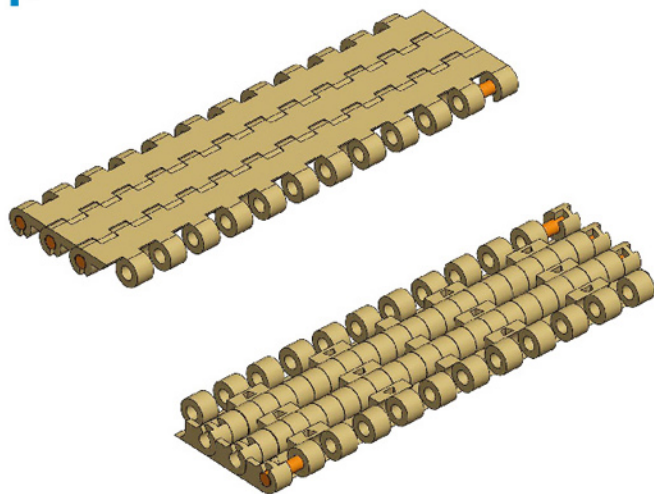

节距 Pitch	网链材质 Material	颜色 Color
12.7mm	POM	白色/White 蓝色/Blue
12.7mm	PP	白色/White 蓝色/Blue

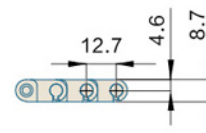
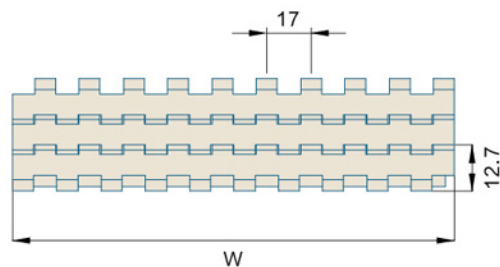

挡板高度 CLEAT HEIGHT	—	材质 MATERIAL	重量WEIGHT (KG/SQ )	工作负荷 WORKING CAPACITY(N/M)
裙边高度 SIDE APRON HEIGHT	—	POM	8.1	17000
穿销材质 PIN MATERIAL	PP/NYLON/PBT DIAMETER:4.6mm	PP	6.0	17000
可选宽度 AVAILABLE WIDTH 塑料缩水率引致的正常误差: 正负差距±3(mm) The normal error caused by the shrinkage of plastic: ±3(mm)				
单片宽度 ( BULK PIECES WIDTH )		组合宽度 ( ASSEMBLE WIDTH )		
152mm		152+76*N		
非标宽度 NONSTANDARD WIDTH		非标定制前请和本公司联系 PLS CONTACT HAIRISE CONFIRM WIDTH BEFORE BOOKING		

链轮 Sprocket	护栏 Guide	其余配件 Component
Pag.--	Pag.--	Pag.--



## Har2120 Series Flat Top MODULAR BELT

MODULAR BELT 2120 Series

P=12.7mm, T=8.7mm

OPEN AREA:0%

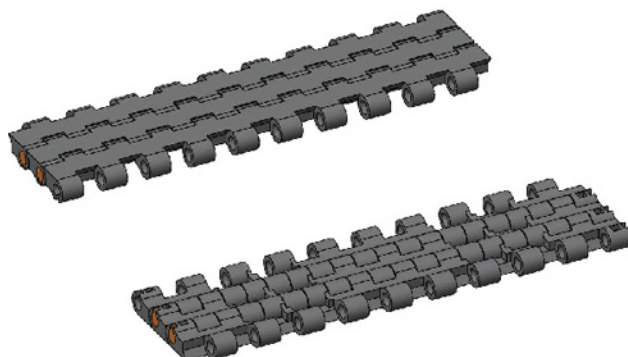

节距 Pitch	网链材质 Material	颜色 Color
12.7mm	POM	蓝色/Blue
12.7mm	POM	深灰色/Dark Grey

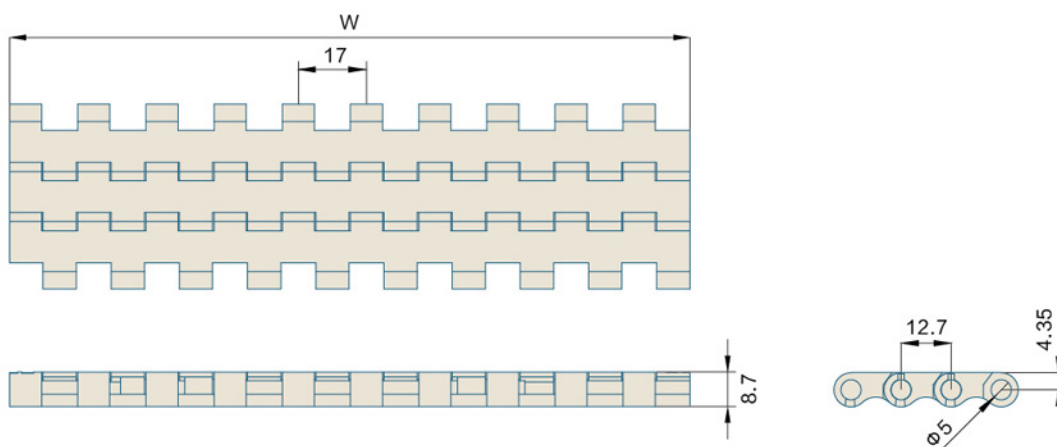

挡板高度 CLEAT HEIGHT	—	材质 MATERIAL	重量WEIGHT (KG/SQ)	工作负荷 WORKING CAPACITY(N/M)
裙边高度 SIDE APRON HEIGHT	—	PP	6.5	17000
穿销材质 PIN MATERIAL	PP/NYLON/PBT DIAMETER:5mm	POM	8.8	20000

可选宽度 AVAILABLE WIDTH

塑料缩水率引致的正常误差：正负差距 ± 3(mm) The normal error caused by the shrinkage of plastic: ± 3(mm)

单片宽度 ( BULK PIECES WIDTH )		组合宽度 ( ASSEMBLE WIDTH )
85mm	170mm	85*N
非标宽度 NONSTANDARD WIDTH		非标定制前请和本公司联系 PLS CONTACT HAIRISE CONFIRM WIDTH BEFORE BOOKING

链轮 Sprocket	护栏 Guide	其余配件 Component
Pag.--	Pag.--	Pag.--

### Har2120 Series Rubber Top MODULAR BELT

MODULAR BELT 2120 Series  
P=12.7mm, T=8.8mm

节距 Pitch	网链材质 Material	颜色 Color
12.7mm	PP	灰底绿胶/ grey plate green rubber

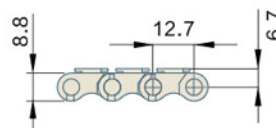
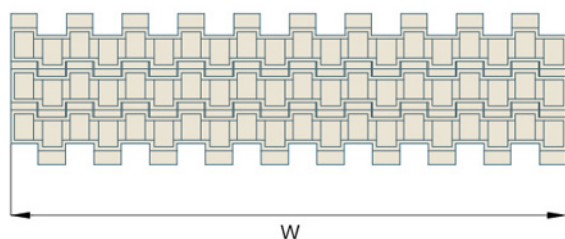
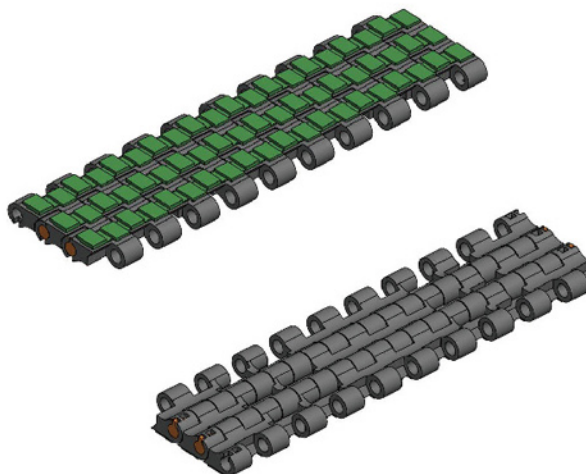

挡板高度 CLEAT HEIGHT	—	材质 MATERIAL	重量WEIGHT (KG/SQ )	工作负荷 WORKING CAPACITY(N/M)
裙边高度 SIDE APRON HEIGHT	—	PP	9.7	18000
穿销材质 PIN MATERIAL	PP/NYLON/PBT DIAMETER:5mm	—	—	—
可选宽度 AVAILABLE WIDTH 塑料缩水率引致的正常误差: 正负差距 ± 3(mm) The normal error caused by the shrinkage of plastic: ± 3(mm)				
单片宽度 ( BULK PIECES WIDTH )		组合宽度 ( ASSEMBLE WIDTH )		
85mm	170mm	85*N		
非标宽度 NONSTANDARD WIDTH		非标定制前请和本公司联系 PLS CONTACT HAIRISE CONFIRM WIDTH BEFORE BOOKING		

链轮 Sprocket	护栏 Guide	其余配件 Component
Pag.--	Pag.--	Pag.--

## Har2120 Series Flat Top With Positrack

### MODULAR BELT

MODULAR BELT 2120 Series

P=12.7mm, T=8.8mm

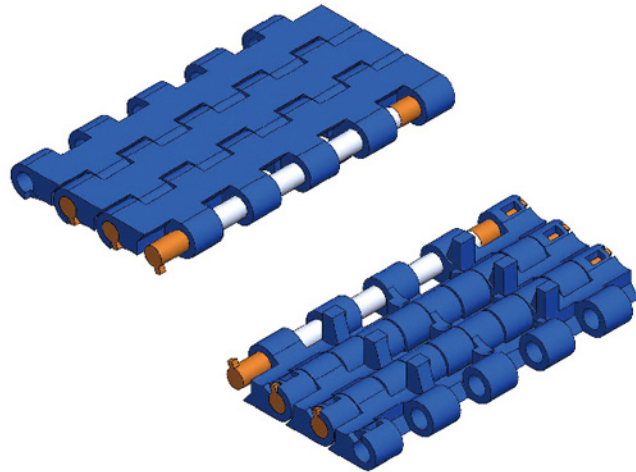

节距 Pitch	网链材质 Material	颜色 Color
12.7mm	POM	灰色/ Dark Gray 蓝色/Blue

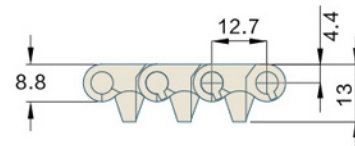
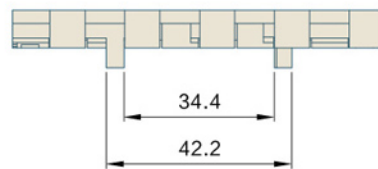
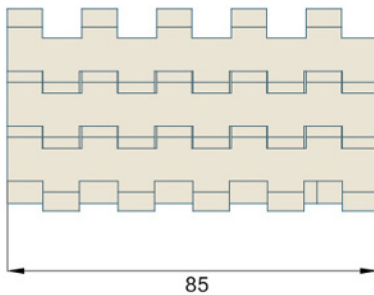

挡板高度 CLEAT HEIGHT	—	材质 MATERIAL	重量WEIGHT (KG/SQ)	工作负荷 WORKING CAPACITY(N/M)
裙边高度 SIDE APRON HEIGHT	—	PP	8.8	20000
穿销材质 PIN MATERIAL	PP/NYLON/PBT DIAMETER:5mm	—	—	—

可选宽度 AVAILABLE WIDTH

塑料缩水率引致的正常误差：正负差距±3(mm) The normal error caused by the shrinkage of plastic: ±3(mm)

单片宽度 ( BULK PIECES WIDTH )		组合宽度 ( ASSEMBLE WIDTH )
85mm	170mm	85*N
非标宽度 NONSTANDARD WIDTH		非标定制前请和本公司联系 PLS CONTACT HAIRISE CONFIRM WIDTH BEFORE BOOKING

链轮 Sprocket	护栏 Guide	其余配件 Component
Pag.--	Pag.--	Pag.--

### Har2120 Series Flat Top With Positrack

#### MODULAR BELT

MODULAR BELT 2120 Series

P=12.7mm, T=8.8mm

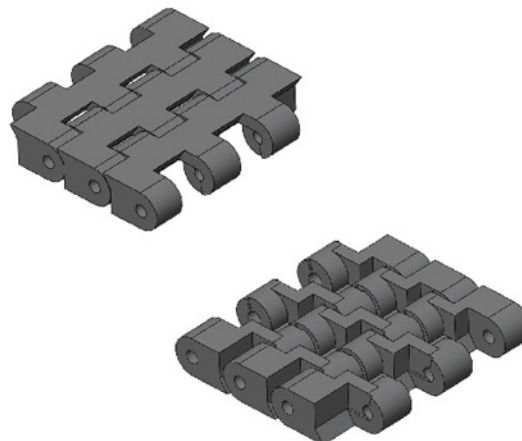

节距 Pitch	网链材质 Material	颜色 Color
12.7mm	POM	灰色/ Dark Gray 蓝色/Blue

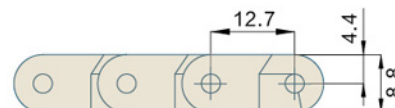
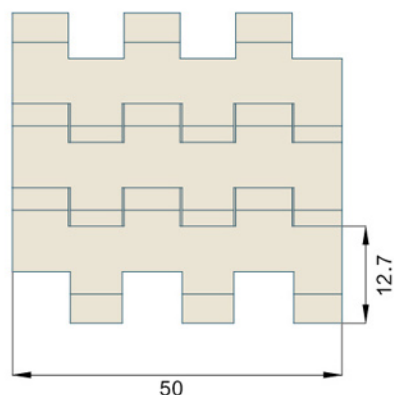

挡板高度 CLEAT HEIGHT	—	材质 MATERIAL	PP	重量WEIGHT (KG/SQ )	8.8	工作负荷 WORKING CAPACITY(N/M)	20000
裙边高度 SIDE APRON HEIGHT	—	—	—	—	—	—	—
穿销材质 PIN MATERIAL	PP/NYLON/PBT DIAMETER:5mm	—	—	—	—	—	—
可选宽度 AVAILABLE WIDTH 塑料缩水率引致的正常误差: 正负差距±3(mm) The normal error caused by the shrinkage of plastic: ±3(mm)							
单片宽度 ( BULK PIECES WIDTH )		组合宽度 ( ASSEMBLE WIDTH )					
50mm		50mm					
非标宽度 NONSTANDARD WIDTH		非标定制前请和本公司联系 PLS CONTACT HAIRISE CONFIRM WIDTH BEFORE BOOKING					

链轮 Sprocket	护栏 Guide	其余配件 Component
Pag.--	Pag.--	Pag.--

## Har1100 Series Flat Top MODULAR BELT

MODULAR BELT 1100 Series

P=15.2mm, T=8.7mm

OPEN AREA:0%

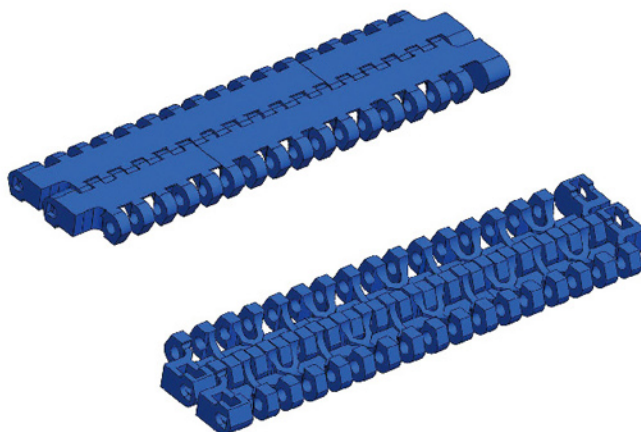

节距 Pitch	网链材质 Material	颜色 Color
15.2mm	PP/POM	蓝色/Blue

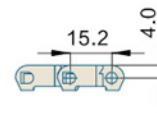
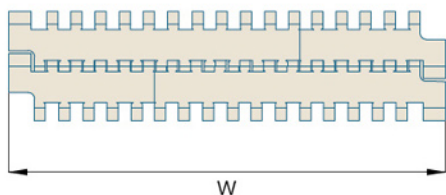

挡板高度 CLEAT HEIGHT	5mm/50mm	材质 MATERIAL	重量WEIGHT (KG/SQ)	工作负荷 WORKING CAPACITY(N/M)
裙边高度 SIDE APRON HEIGHT	—	PP	4.5	7500
穿销材质 PIN MATERIAL	PP/NYLON/PBT DIAMETER:4.6mm	POM	6.5	14900
可选宽度 AVAILABLE WIDTH 塑料缩水率引致的正常误差: 正负差距±3(mm) The normal error caused by the shrinkage of plastic: ±3(mm)				
单片宽度 ( BULK PIECES WIDTH )			组合宽度 ( ASSEMBLE WIDTH )	
51mm	100mm	101mm	50+100+51*N	
非标宽度 NONSTANDARD WIDTH			非标定制前请和本公司联系 PLS CONTACT HAIRISE CONFIRM WIDTH BEFORE BOOKING	

链轮 Sprocket	护栏 Guide	其余配件 Component
Pag.--	Pag.--	Pag.--

## Har1100 Series Flush Grid

### MODULAR BELT

MODULAR BELT 1100 Series

P=15.2mm, T=8.7mm

OPEN AREA:28%

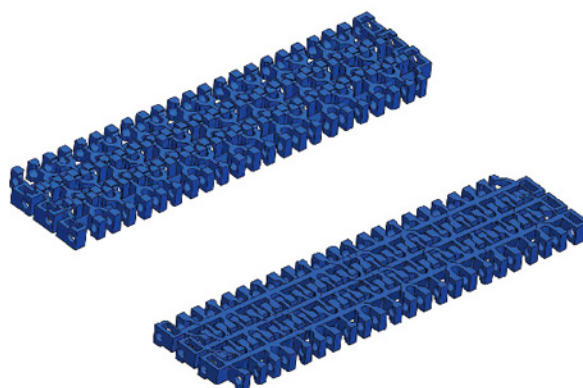

节距 Pitch	网链材质 Material	颜色 Color
15.2mm	POM	蓝色/Blue
15.2mm	PP	灰色/Gray

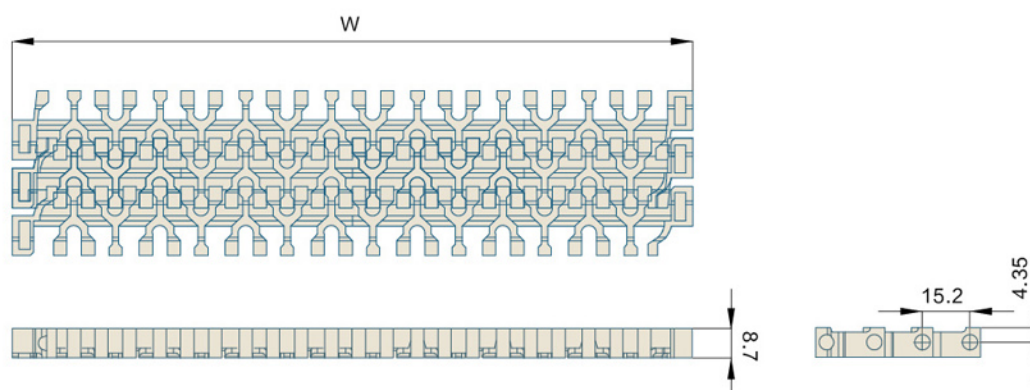

挡板高度 CLEAT HEIGHT	5/50mm	材质 MATERIAL	重量WEIGHT (KG/SQ )	工作负荷 WORKING CAPACITY(N/M)
裙边高度 SIDE APRON HEIGHT	—	POM	5.80	14000
穿销材质 PIN MATERIAL	PP/NYLON/PBT DIAMETER:4.6mm	PP	3.95	9000
可选宽度 AVAILABLE WIDTH 塑料缩水率引致的正常误差: 正负差距±3(mm) The normal error caused by the shrinkage of plastic: ±3(mm)				
单片宽度 ( BULK PIECES WIDTH )			组合宽度 ( ASSEMBLE WIDTH )	
50mm	152mm	100mm	50+100+50*N	
非标宽度 NONSTANDARD WIDTH			非标定制前请和本公司联系 PLS CONTACT HAIRISE CONFIRM WIDTH BEFORE BOOKING	

链轮 Sprocket	护栏 Guide	其余配件 Component
Pag.--	Pag.--	Pag.--

## Har1100 Series Rubber Top MODULAR BELT

MODULAR BELT 1100 Series  
P=15.2mm, T=8.7mm  
OPEN AREA:28%

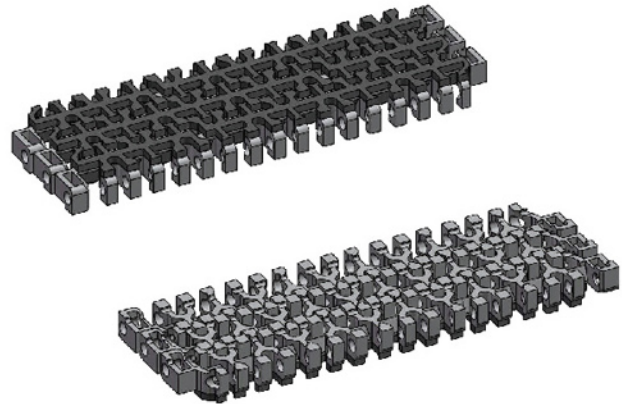

节距 Pitch	网链材质 Material	颜色 Color
15.2mm	PP	灰底灰胶/Grey Plate Grey Rubber 灰底黑胶/Grey Plate Black Rubber 白底白胶/White Plate White Rubber

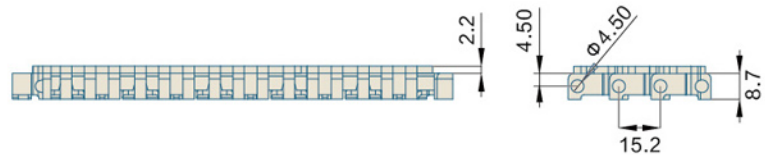
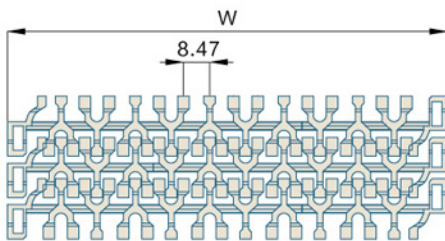

挡板高度 CLEAT HEIGHT	—	材质 MATERIAL	重量WEIGHT (KG/SQ)	工作负荷 WORKING CAPACITY(N/M)
裙边高度 SIDE APRON HEIGHT	—	PP	5.75	9000
穿销材质 PIN MATERIAL	PP/NYLON/PBT DIAMETER:4.6mm	—	—	—
可选宽度 AVAILABLE WIDTH 塑料缩水率引致的正常误差: 正负差距±3(mm) The normal error caused by the shrinkage of plastic: ±3(mm)				
单片宽度 ( BULK PIECES WIDTH )		组合宽度 ( ASSEMBLE WIDTH )		
50mm	152mm	100mm	50+100+50*N	
非标宽度 NONSTANDARD WIDTH		非标定制前请和本公司联系 PLS CONTACT HAIRISE CONFIRM WIDTH BEFORE BOOKING		

链轮 Sprocket	护栏 Guide	其余配件 Component
Pag.--	Pag.--	Pag.--

## Har1100 Series Flush Grid Dynamic Transition

### MODULAR BELT

MODULAR BELT 1100 Series

P=15.2mm, T=8.7mm

OPEN AREA:28%

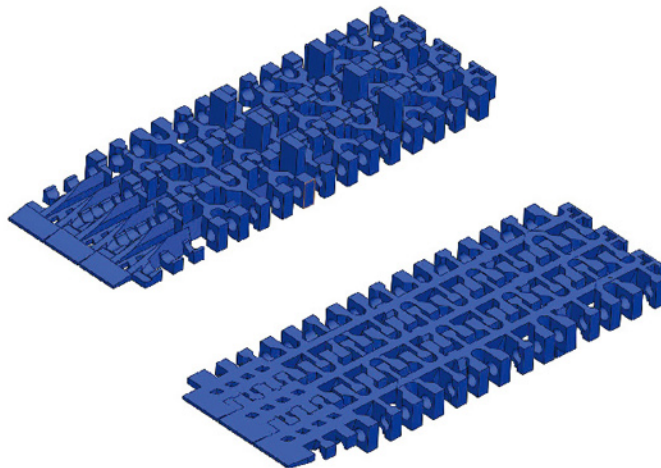

节距 Pitch	网链材质 Material	颜色 Color
15.2mm	POM	蓝色/Blue

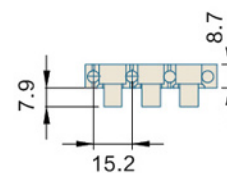
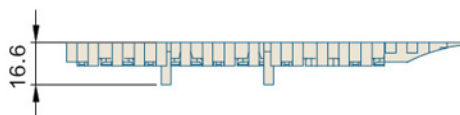
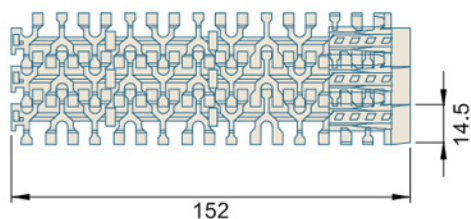

挡板高度 CLEAT HEIGHT	—	材质 MATERIAL	POM	重量WEIGHT (KG/SQ )	5.8	工作负荷 WORKING CAPACITY(N/M)	19400
裙边高度 SIDE APRON HEIGHT	—	—	—	—	—	—	—
穿销材质 PIN MATERIAL	PP/NYLON/PBT DIAMETER:4.6mm	—	—	—	—	—	—
可选宽度 AVAILABLE WIDTH 塑料缩水率引致的正常误差: 正负差距±3(mm) The normal error caused by the shrinkage of plastic: ±3(mm)							
单片宽度 ( BULK PIECES WIDTH )				组合宽度 ( ASSEMBLE WIDTH )			
152mm				152mm			
非标宽度 NONSTANDARD WIDTH				非标定制前请和本公司联系 PLS CONTACT HAIRISE CONFIRM WIDTH BEFORE BOOKING			

链轮 Sprocket	护栏 Guide	其余配件 Component
Pag.--	Pag.--	Pag.--



## Har1507 Flat Top MODULAR BELT

MODULAR BELT 1507  
P=15.2mm, T=8.7mm  
OPEN AREA:0%

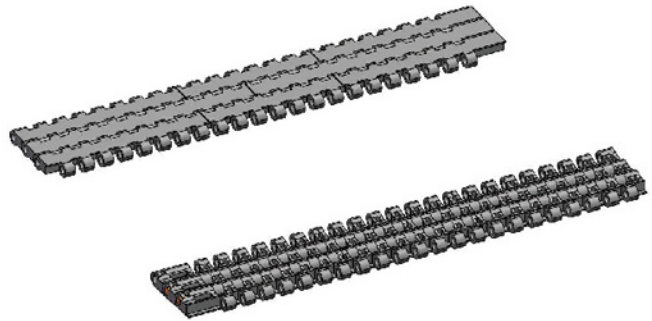

节距 Pitch	网链材质 Material	颜色 Color
15.2mm	POM	深棕色/Dark Brown

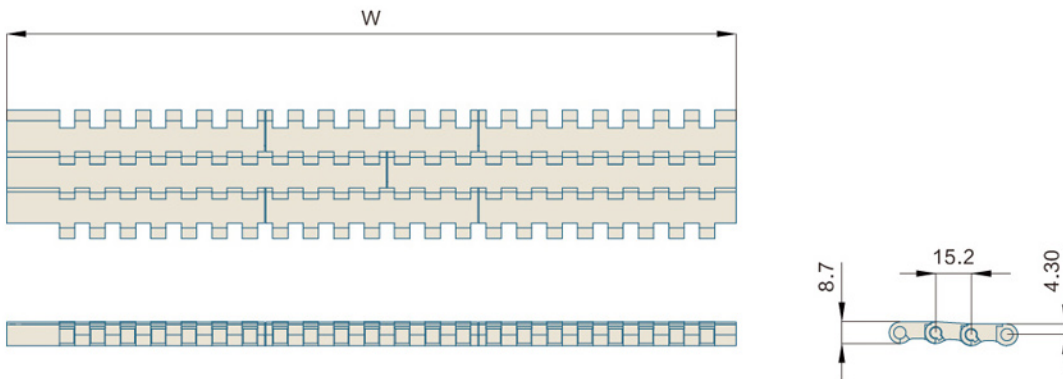

挡板高度 CLEAT HEIGHT	—	材质 MATERIAL	重量WEIGHT (KG/SQ)	工作负荷 WORKING CAPACITY(N/M)
裙边高度 SIDE APRON HEIGHT	—	POM	7	13000
穿销材质 PIN MATERIAL	PP/NYLON/PBT DIAMETER:4.6mm			
可选宽度 AVAILABLE WIDTH 塑料缩水率引致的正常误差: 正负差距 ± 3(mm) The normal error caused by the shrinkage of plastic: ± 3(mm)				
单片宽度 ( BULK PIECES WIDTH )			组合宽度 ( ASSEMBLE WIDTH )	
108mm	147mm	159mm	108+147+159*N	
非标宽度 NONSTANDARD WIDTH			非标定制前请和本公司联系 PLS CONTACT HAIRISE CONFIRM WIDTH BEFORE BOOKING	

链轮 Sprocket	护栏 Guide	其余配件 Component
Pag.--	Pag.--	Pag.--

## Har1100 Series Roller Top MODULAR BELT

MODULAR BELT 1100 Series

P=15.2mm, T=8.7mm

OPEN AREA:12.5%

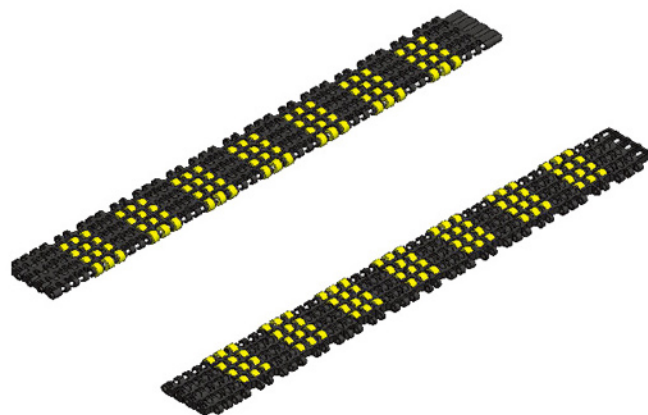

节距 Pitch	网链材质 Material	颜色 Color
15.2mm	POM	黑色+黄色珠子 Black with yellow roller

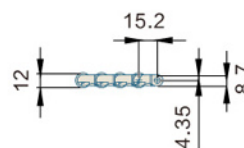
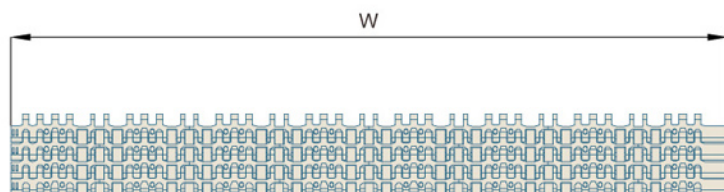

挡板高度 CLEAT HEIGHT	—	材质 MATERIAL	重量WEIGHT (KG/SQ )	工作负荷 WORKING CAPACITY(N/M)
裙边高度 SIDE APRON HEIGHT	—	POM	8.3	35000
穿销材质 PIN MATERIAL	PP/NYLON/PBT DIAMETER:4.6mm	—	—	—
可选宽度 AVAILABLE WIDTH 塑料缩水率引致的正常误差: 正负差距 ±3(mm) The normal error caused by the shrinkage of plastic: ±3(mm)				
单片宽度 ( BULK PIECES WIDTH )		组合宽度 ( ASSEMBLE WIDTH )		
76mm	152mm	76*N		
非标宽度 NONSTANDARD WIDTH		非标定制前请和本公司联系 PLS CONTACT HAIRISE CONFIRM WIDTH BEFORE BOOKING		

链轮 Sprocket	护栏 Guide	其余配件 Component
Pag.--	Pag.--	Pag.--

## Har1505 Series Flat Top MODULAR BELT

MODULAR BELT 1505 Series  
P=15.2mm, T=8.7mm

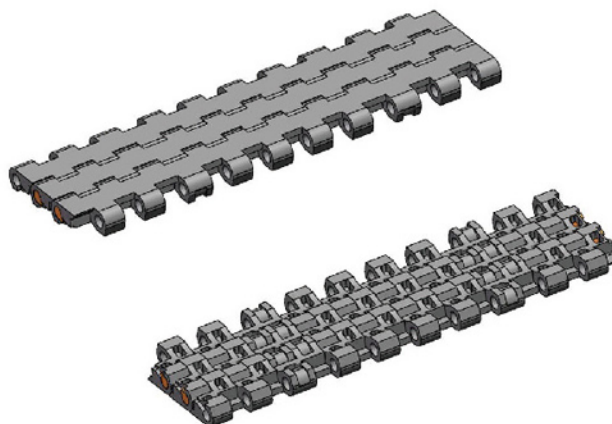

节距 Pitch	网链材质 Material	颜色 Color
15.2 mm	POM	灰色/Gray 墨绿色/Dark Green
15.2 mm	PP	灰色/Gray 墨绿色/Dark Green

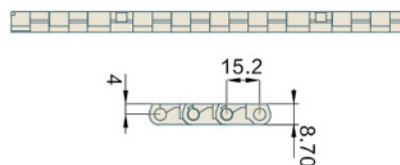
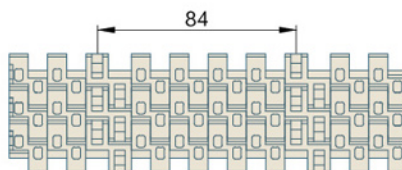
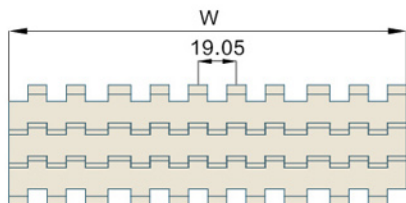

挡板高度 CLEAT HEIGHT	—	材质 MATERIAL	重量WEIGHT (KG/SQ )	工作负荷 WORKING CAPACITY(N/M)
裙边高度 SIDE APRON HEIGHT	—	POM	6.58	22000
穿销材质 PIN MATERIAL	PP/NYLON/PBT DIAMETER:4.6mm	PP	4.43	14000
可选宽度 AVAILABLE WIDTH 塑料缩水率引致的正常误差：正负差距±3(mm) The normal error caused by the shrinkage of plastic: ±3(mm)				
单片宽度 ( BULK PIECES WIDTH )		组合宽度 ( ASSEMBLE WIDTH )		
170mm		170+85*N		
非标宽度 NONSTANDARD WIDTH		非标定制前请和本公司联系 PLS CONTACT HAIRISE CONFIRM WIDTH BEFORE BOOKING		

链轮 Sprocket	护栏 Guide	其余配件 Component
Pag.--	Pag.--	Pag.--

### Har1505 Series Rubber Top MODULAR BELT

MODULAR BELT 1505 Series  
P=15.2mm, T=8.7mm  
OPEN AREA:0%



节距 Pitch	网链材质 Material	颜色 Color
15.2mm	PP	绿底黑胶/ Green Plate Black Rubber

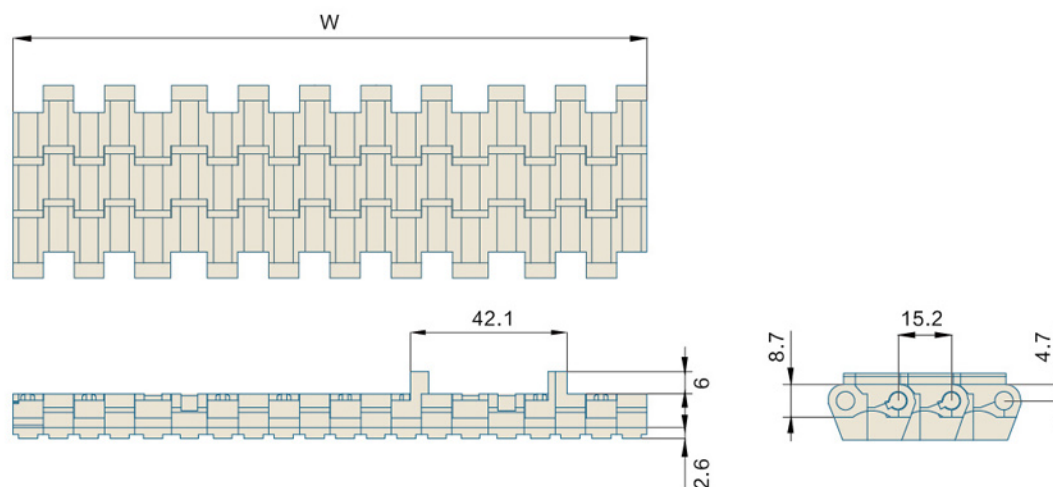

挡板高度 CLEAT HEIGHT	—	材质 MATERIAL	重量WEIGHT (KG/SQ )	工作负荷 WORKING CAPACITY(N/M)
裙边高度 SIDE APRON HEIGHT	—	PP	6.4	7300
穿销材质 PIN MATERIAL	PP/NYLON/PBT DIAMETER:4.6mm	—	—	—
可选宽度 AVAILABLE WIDTH 塑料缩水率引致的正常误差: 正负差距±3(mm) The normal error caused by the shrinkage of plastic: ±3(mm)				
单片宽度 ( BULK PIECES WIDTH )		组合宽度 ( ASSEMBLE WIDTH )		
170mm		170*N		
非标宽度 NONSTANDARD WIDTH		非标定制前请和本公司联系 PLS CONTACT HAIRISE CONFIRM WIDTH BEFORE BOOKING		

链轮 Sprocket	护栏 Guide	其余配件 Component
Pag.--	Pag.--	Pag.--

## Har1506 Series Flat Top MODULAR BELT

MODULAR BELT 1506 Series  
P=12.7mm, T=8.7mm  
OPEN AREA:0%

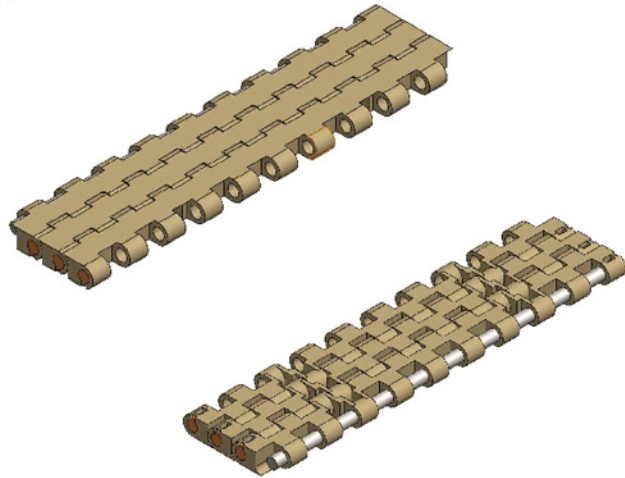

节距 Pitch	网链材质 Material	颜色 Color
12.7mm	POM	棕色/Brown

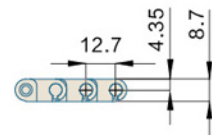
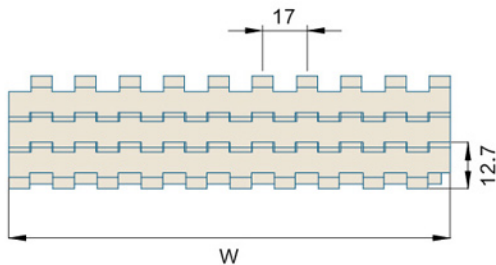

挡板高度 CLEAT HEIGHT	—	材质 MATERIAL	重量WEIGHT (KG/SQ)	工作负荷 WORKING CAPACITY(N/M)
裙边高度 SIDE APRON HEIGHT	—	POM	6.8	13200
穿销材质 PIN MATERIAL	PP/NYLON/PBT DIAMETER:4.6mm	—	—	—
可选宽度 AVAILABLE WIDTH 塑料缩水率引致的正常误差: 正负差距 ± 3(mm) The normal error caused by the shrinkage of plastic: ± 3(mm)				
单片宽度 ( BULK PIECES WIDTH )		组合宽度 ( ASSEMBLE WIDTH )		
170mm		170+85*N		
非标宽度 NONSTANDARD WIDTH		非标定制前请和本公司联系 PLS CONTACT HAIRISE CONFIRM WIDTH BEFORE BOOKING		

链轮 Sprocket	护栏 Guide	其余配件 Component
Pag.--	Pag.--	Pag.--

### Har8505 Series Flat Top MODULAR BELT

MODULAR BELT 8505 Series  
P=19.05mm, T=8.7mm  
OPEN AREA:0%

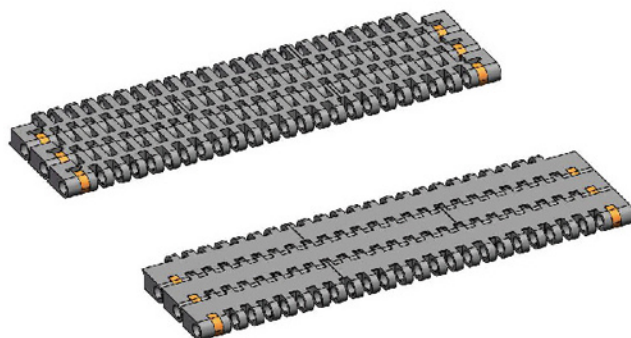

节距 Pitch	网链材质 Material	颜色 Color
18.9mm	POM	深棕色/Dark Brown

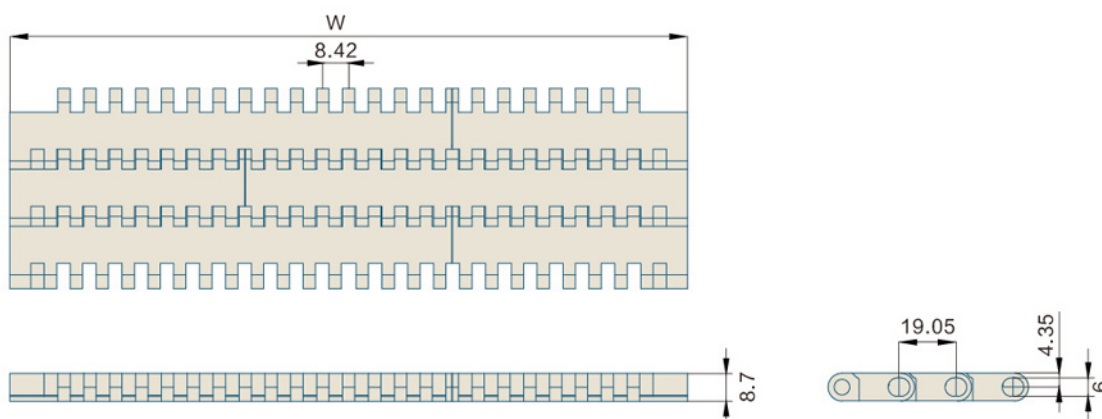

挡板高度 CLEAT HEIGHT	—	材质 MATERIAL	重量WEIGHT (KG/SQ )	工作负荷 WORKING CAPACITY(N/M)
裙边高度 SIDE APRON HEIGHT	—	POM	8.89	29000
穿销材质 PIN MATERIAL	PP/NYLON/PBT DIAMETER:4.6mm	—	—	—
可选宽度 AVAILABLE WIDTH 塑料缩水率引致的正常误差: 正负差距 ± 3(mm) The normal error caused by the shrinkage of plastic: ± 3(mm)				
单片宽度 ( BULK PIECES WIDTH )		组合宽度 ( ASSEMBLE WIDTH )		
76mm	303mm	152mm	76+303+152*N	
非标宽度 NONSTANDARD WIDTH		非标定制前请和本公司联系 PLS CONTACT HAIRISE CONFIRM WIDTH BEFORE BOOKING		

链轮 Sprocket	护栏 Guide	其余配件 Component
Pag.--	Pag.--	Pag.--

## Har8505 Series Raised Rib

### MODULAR BELT

MODULAR BELT 8505 Series

P=19.05mm, T=14.2mm

OPEN AREA:22%

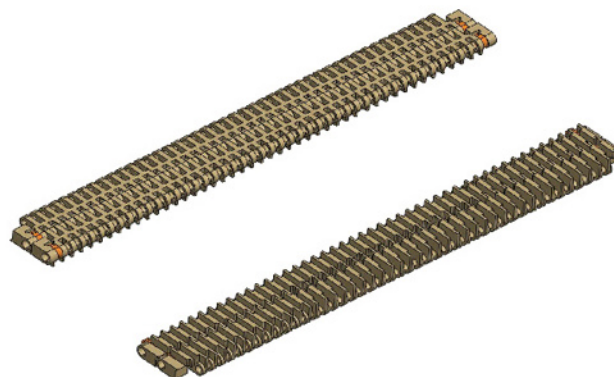

节距 Pitch	网链材质 Material	颜色 Color
19.05mm	PP	棕色/Brown

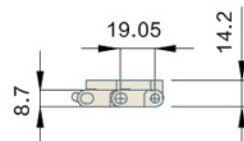
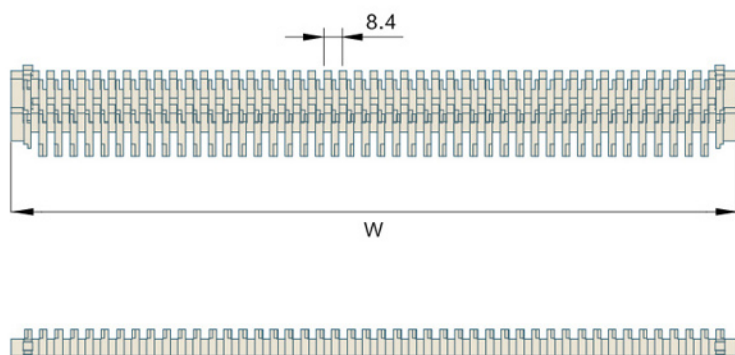

挡板高度 CLEAT HEIGHT	—	材质 MATERIAL	重量WEIGHT (KG/SQ)	工作负荷 WORKING CAPACITY(N/M)
裙边高度 SIDE APRON HEIGHT	—	PP	6.9	16000
穿销材质 PIN MATERIAL	PP/NYLON/PBT DIAMETER:4.6mm	—	—	—
可选宽度 AVAILABLE WIDTH 塑料缩水率引致的正常误差: 正负差距 ±3(mm) The normal error caused by the shrinkage of plastic: ±3(mm)				
单片宽度 ( BULK PIECES WIDTH )		组合宽度 ( ASSEMBLE WIDTH )		
304mm		—		
非标宽度 NONSTANDARD WIDTH		非标定制前请和本公司联系 PLS CONTACT HAIRISE CONFIRM WIDTH BEFORE BOOKING		

链轮 Sprocket	护栏 Guide	其余配件 Component
Pag.--	Pag.--	Pag.--

### Har8505 Series Flat Top Dynamic Transition

#### MODULAR BELT

MODULAR BELT 8505 Series

P=19.05mm, T=8.7mm

OPEN AREA:0%

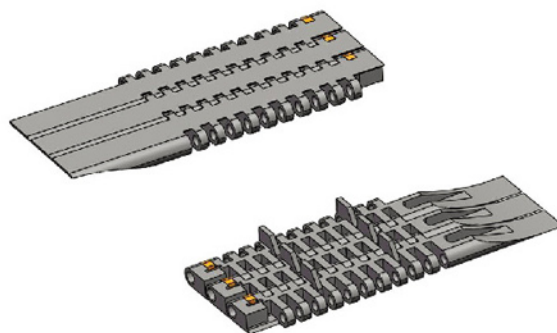

节距 Pitch	网链材质 Material	颜色 Color
19.05mm	POM	深棕色/Dark Brown

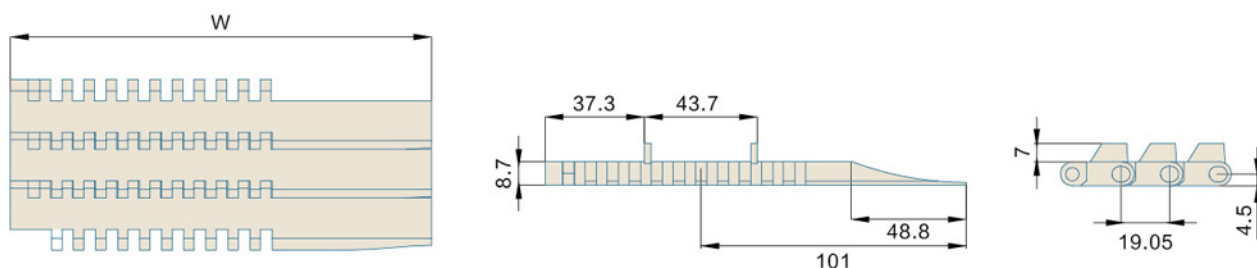

挡板高度 CLEAT HEIGHT	—	材质 MATERIAL	POM	重量WEIGHT (KG/SQ )	1.4	工作负荷 WORKING CAPACITY(N/M)	4650
裙边高度 SIDE APRON HEIGHT	—						
穿销材质 PIN MATERIAL	PP/NYLON/PBT DIAMETER:4.6mm	—	—	—	—	—	—
可选宽度 AVAILABLE WIDTH 塑料缩水率引致的正常误差: 正负差距±3(mm) The normal error caused by the shrinkage of plastic: ±3(mm)							
单片宽度 ( BULK PIECES WIDTH )				组合宽度 ( ASSEMBLE WIDTH )			
160mm				160mm			
非标宽度 NONSTANDARD WIDTH				非标定制前请和本公司联系 PLS CONTACT HAIRISE CONFIRM WIDTH BEFORE BOOKING			

链轮 Sprocket	护栏 Guide	其余配件 Component
Pag.--	Pag.--	Pag.--



## Har1990 Series Flat Top MODULAR BELT

MODULAR BELT 1990 Series  
P=19.05mm, T=9.8mm



节距 Pitch	网链材质 Material	颜色 Color
19.05mm	PE	黑色/Black

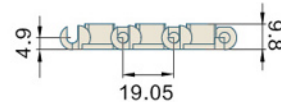
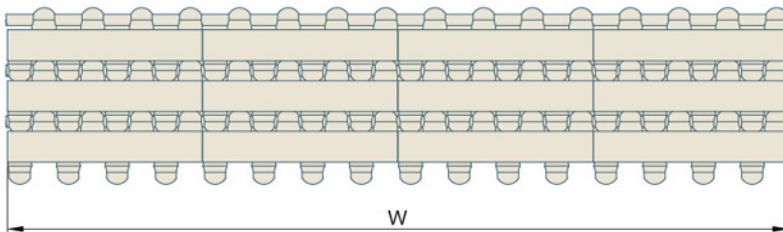

挡板高度 CLEAT HEIGHT	—	材质 MATERIAL	重量WEIGHT (KG/SQ)	工作负荷 WORKING CAPACITY(N/M)
裙边高度 SIDE APRON HEIGHT	—	PE	5.0	7900N
穿销材质 PIN MATERIAL	—	PP	—	—

可选宽度 AVAILABLE WIDTH

塑料缩水率引致的正常误差：正负差距±3(mm) The normal error caused by the shrinkage of plastic: ±3(mm)

单片宽度 ( BULK PIECES WIDTH )	组合宽度 ( ASSEMBLE WIDTH )
153mm	153+76*N
非标宽度 NONSTANDARD WIDTH	非标定制前请和本公司联系 PLS CONTACT HAIRISE CONFIRM WIDTH BEFORE BOOKING

链轮 Sprocket	护栏 Guide	其余配件 Component
Pag.--	Pag.--	Pag.--

### Har5935 Series Flush Grid

#### MODULAR BELT

MODULAR BELT 5935 Series

P=19.05mm, T=8.7mm

OPEN AREA:16%

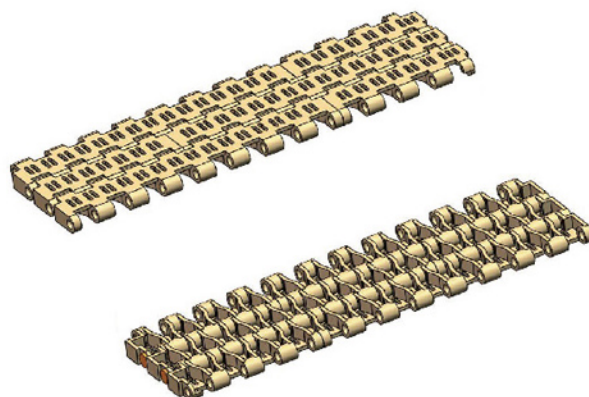

节距 Pitch	网链材质 Material	颜色 Color
19.05mm	POM	棕色/Brown 蓝色/Blue 白色/White
19.05mm	PP	白色/White

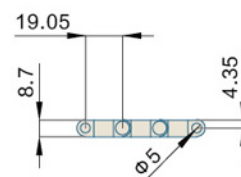
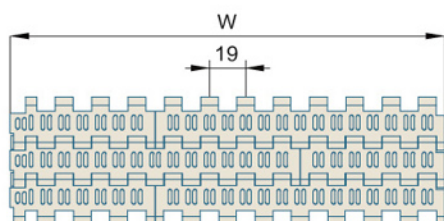

挡板高度 CLEAT HEIGHT	10/50mm	材质 MATERIAL	POM	重量WEIGHT (KG/SQ )	6.0	工作负荷 WORKING CAPACITY(N/M)	13000
裙边高度 SIDE APRON HEIGHT	50mm	穿销材质 PIN MATERIAL	PP/NYLON/PBT DIAMETER:4.6mm	PP	4.6		7000
可选宽度 AVAILABLE WIDTH 塑料缩水率引致的正常误差：正负差距±3(mm) The normal error caused by the shrinkage of plastic: ±3(mm)							
单片宽度 ( BULK PIECES WIDTH )		组合宽度 ( ASSEMBLE WIDTH )					
76mm	152mm	76mm*N					
非标宽度 NONSTANDARD WIDTH		非标定制前请和本公司联系 PLS CONTACT HAIRISE CONFIRM WIDTH BEFORE BOOKING					

链轮 Sprocket	护栏 Guide	其余配件 Component
Pag.--	Pag.--	Pag.--

## Har5935 Series Perforated Top MODULAR BELT

MODULAR BELT 5935 Series  
P=19.05mm, T=8.7mm  
OPEN AREA:6%

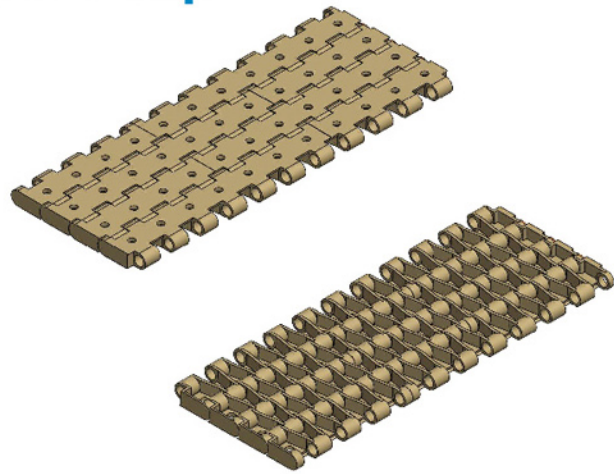

节距 Pitch	网链材质 Material	颜色 Color
19.05mm	POM	棕色/Brown

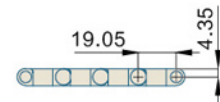
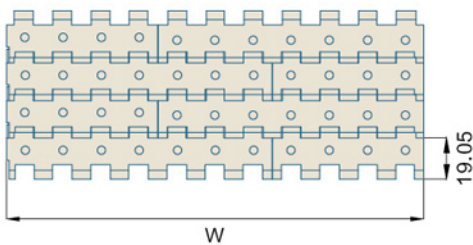

挡板高度 CLEAT HEIGHT	10/50mm	材质 MATERIAL	重量WEIGHT (KG/SQ)	工作负荷 WORKING CAPACITY(N/M)
裙边高度 SIDE APRON HEIGHT	50mm	POM	6.5	13000
穿销材质 PIN MATERIAL	PP/NYLON/PBT DIAMETER:4.6mm	PP	5	7000

可选宽度 AVAILABLE WIDTH

塑料缩水率引致的正常误差：正负差距 ± 3(mm) The normal error caused by the shrinkage of plastic: ± 3(mm)

单片宽度 ( BULK PIECES WIDTH )		组合宽度 ( ASSEMBLE WIDTH )
76mm	152mm	76mm*N
非标宽度 NONSTANDARD WIDTH		非标定制前请和本公司联系 PLS CONTACT HAIRISE CONFIRM WIDTH BEFORE BOOKING

链轮 Sprocket	护栏 Guide	其余配件 Component
Pag.--	Pag.--	Pag.--

### Har5935 Series Flat Top MODULAR BELT

MODULAR BELT 5935 Series  
P=19.05mm, T=8.7mm  
OPEN AREA:0%

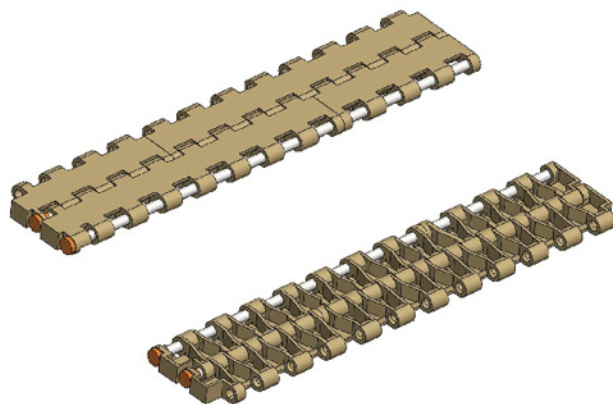

节距 Pitch	网链材质 Material	颜色 Color
19.05mm	POM	棕色/Brown 白色/White
19.05mm	PP	白色/White

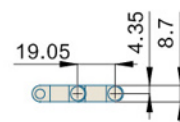
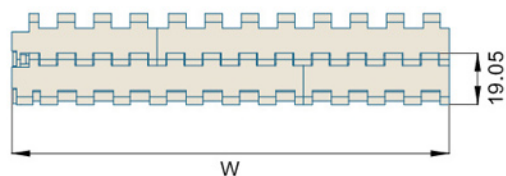

挡板高度 CLEAT HEIGHT	10/50mm	材质 MATERIAL	重量WEIGHT (KG/SQ )	工作负荷 WORKING CAPACITY(N/M)
裙边高度 SIDE APRON HEIGHT	50mm	POM	6.72	13000
穿销材质 PIN MATERIAL	PP/NYLON/PBT DIAMETER:4.6mm	PP	5.3	7000
可选宽度 AVAILABLE WIDTH 塑料缩水率引致的正常误差：正负差距 ±3(mm) The normal error caused by the shrinkage of plastic: ±3(mm)				
单片宽度 ( BULK PIECES WIDTH )		组合宽度 ( ASSEMBLE WIDTH )		
76mm	152mm	76*N		
非标宽度 NONSTANDARD WIDTH		非标定制前请和本公司联系 PLS CONTACT HAIRISE CONFIRM WIDTH BEFORE BOOKING		

链轮 Sprocket	护栏 Guide	其余配件 Component
Pag.--	Pag.--	Pag.--

### Har5935 Series Flush Grid Freeflow

#### MODULAR BELT

MODULAR BELT 5935 Series

P=19.05mm, T=8.7mm

OPEN AREA:16%

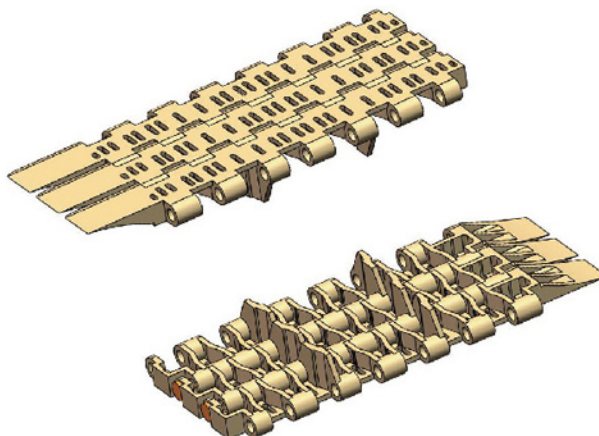

节距 Pitch	网链材质 Material	颜色 Color
19.05mm	POM	棕色/Brown

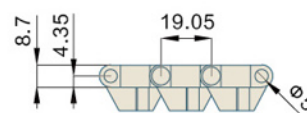
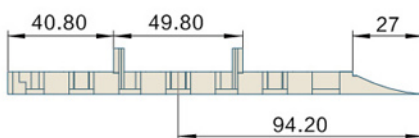
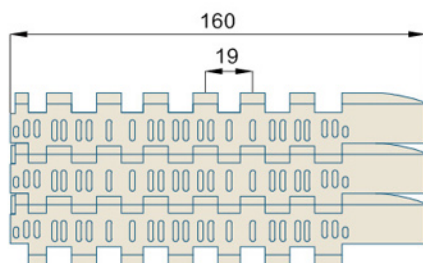

挡板高度 CLEAT HEIGHT	—	材质 MATERIAL	重量WEIGHT (KG/M)	工作负荷 WORKING CAPACITY(N/M)
裙边高度 SIDE APRON HEIGHT	—	POM	1.04	2080
穿销材质 PIN MATERIAL	PP/NYLON/PBT DIAMETER:4.6mm	—	—	—
可选宽度 AVAILABLE WIDTH 塑料缩水率引致的正常误差：正负差距±3(mm) The normal error caused by the shrinkage of plastic: ±3(mm)				
单片宽度 ( BULK PIECES WIDTH )		组合宽度 ( ASSEMBLE WIDTH )		
160mm		—		
非标宽度 NONSTANDARD WIDTH		非标定制前请和本公司联系 PLS CONTACT HAIRISE CONFIRM WIDTH BEFORE BOOKING		

链轮 Sprocket	护栏 Guide	其余配件 Component
Pag.--	Pag.--	Pag.--

### Har5935 Series Flat Top

#### MODULAR BELT

MODULAR BELT 5935 Series  
 P=19.05mm, T=8.7mm  
 OPEN AREA:0%

节距 Pitch	网链材质 Material	颜色 Color
19.05mm	POM	棕色/Brown
19.05mm	POM	白色/White
19.05mm	PP	白色/White

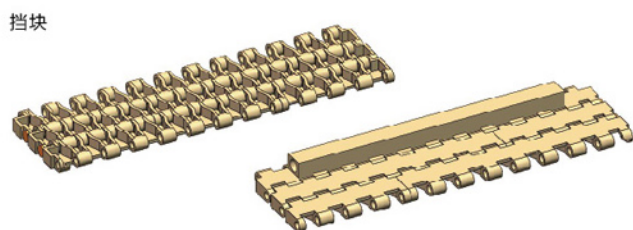
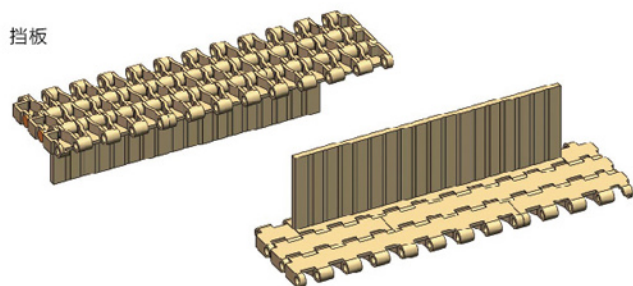

挡板

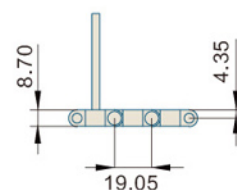
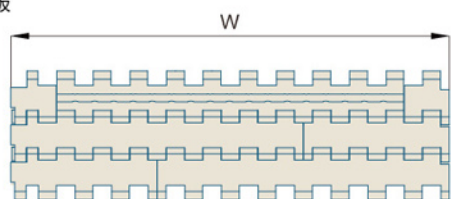

挡块

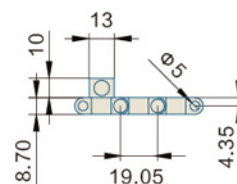
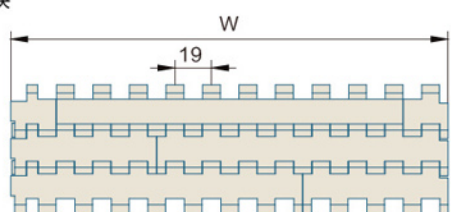

挡板高度 CLEAT HEIGHT	10/50mm	材质 MATERIAL	重量WEIGHT (KG/SQ )	工作负荷 WORKING CAPACITY(N/M)
裙边高度 SIDE APRON HEIGHT	50mm	POM	6.72	13000
穿销材质 PIN MATERIAL	PP/NYLON/PBT DIAMETER:4.6mm	PP	5.3	7000
可选宽度 AVAILABLE WIDTH 塑料缩水率引致的正常误差：正负差距±3(mm) The normal error caused by the shrinkage of plastic: ±3(mm)				
单片宽度 ( BULK PIECES WIDTH )		组合宽度 ( ASSEMBLE WIDTH )		
76mm	152mm	76*N		
非标宽度 NONSTANDARD WIDTH		非标定制前请和本公司联系 PLS CONTACT HAIRISE CONFIRM WIDTH BEFORE BOOKING		

链轮 Sprocket	护栏 Guide	其余配件 Component
Pag.--	Pag.--	Pag.--

## Har100 Series Flush Grid MODULAR BELT

MODULAR BELT 100 Series  
P=25.4mm, T=8.7mm  
OPEN AREA:31%

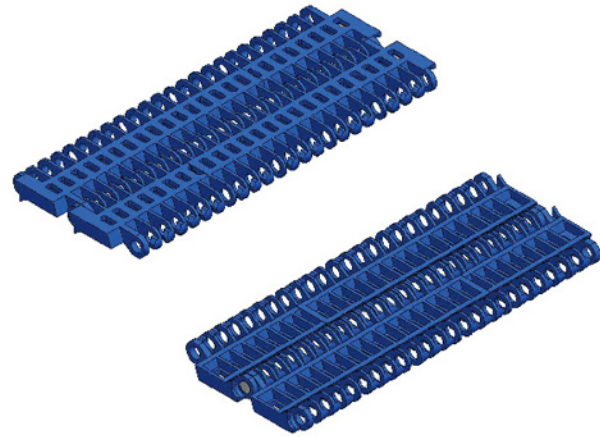

节距 Pitch	网链材质 Material	颜色 Color
25.4mm	POM	蓝色/Blue

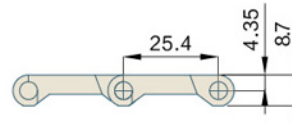
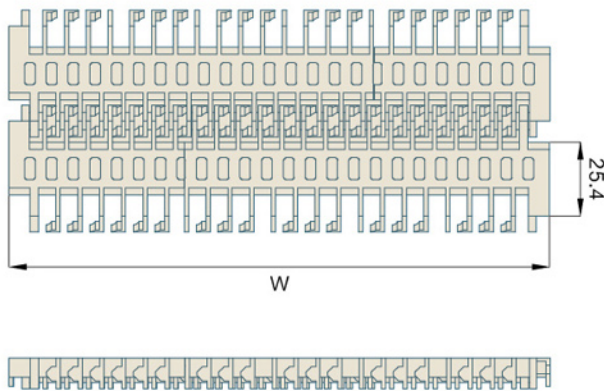

挡板高度 CLEAT HEIGHT	—	材质 MATERIAL	重量WEIGHT (KG/SQ)	工作负荷 WORKING CAPACITY(N/M)
裙边高度 SIDE APRON HEIGHT	—	POM	3.9	9000
穿销材质 PIN MATERIAL	PP/NYLON/PBT DIAMETER:4.6mm	PP	—	—
可选宽度 AVAILABLE WIDTH 塑料缩水率引致的正常误差: 正负差距±3(mm) The normal error caused by the shrinkage of plastic: ±3(mm)				
单片宽度 ( BULK PIECES WIDTH )		组合宽度 ( ASSEMBLE WIDTH )		
50mm	158mm	107mm	50+107+5*N	
非标宽度 NONSTANDARD WIDTH		非标定制前请和本公司联系 PLS CONTACT HAIRISE CONFIRM WIDTH BEFORE BOOKING		

链轮 Sprocket	护栏 Guide	其余配件 Component
Pag.--	Pag.--	Pag.--

### Har100 Series Raised Rib MODULAR BELT

MODULAR BELT 100 Series  
P=25.4mm, T=14.3mm  
OPEN AREA:31%

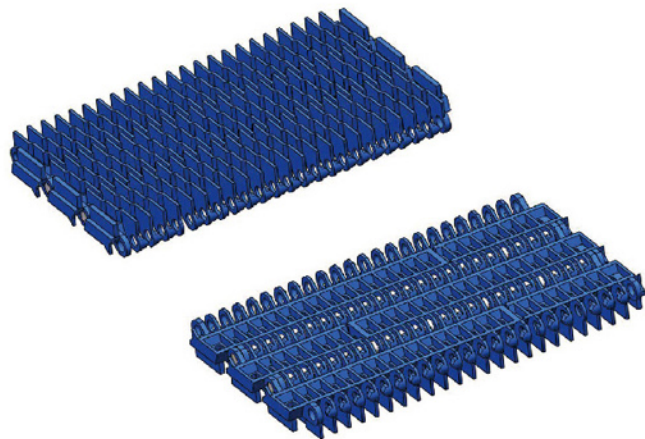

节距 Pitch	网链材质 Material	颜色 Color
25.4mm	POM	蓝色/Blue
		墨绿色/Dark Green

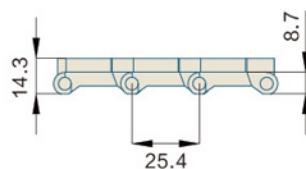
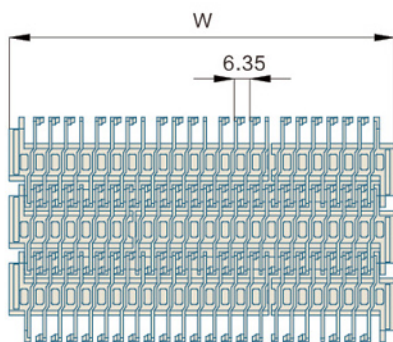

挡板高度 CLEAT HEIGHT	—	材质 MATERIAL	重量WEIGHT (KG/SQ )	工作负荷 WORKING CAPACITY(N/M)
裙边高度 SIDE APRON HEIGHT	—	POM	5.86	8700
穿销材质 PIN MATERIAL	PP/NYLON/PBT DIAMETER:4.6mm	—	—	—
可选宽度 AVAILABLE WIDTH 塑料缩水率引致的正常误差: 正负差距±3(mm) The normal error caused by the shrinkage of plastic: ±3(mm)				
单片宽度 ( BULK PIECES WIDTH )		组合宽度 ( ASSEMBLE WIDTH )		
50mm	158mm	107mm	50+158+107*N	
非标宽度 NONSTANDARD WIDTH		非标定制前请和本公司联系 PLS CONTACT HAIRISE CONFIRM WIDTH BEFORE BOOKING		

链轮 Sprocket	护栏 Guide	其余配件 Component
Pag.--	Pag.--	Pag.--



## Har1000 Series Flat Top MODULAR BELT

MODULAR BELT 1000 Series

P=25.4mm, T=8.7mm

OPEN AREA:0%

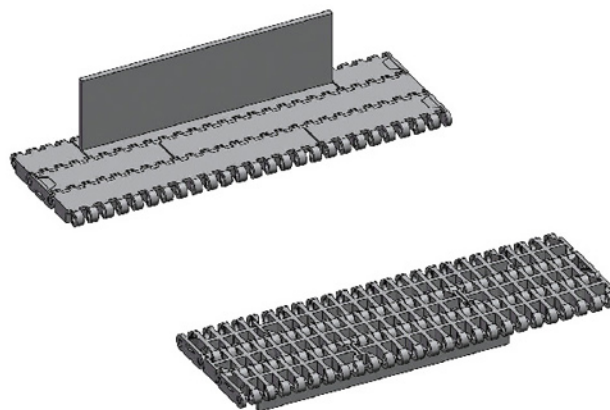

节距 Pitch	网链材质 Material	颜色 Color
25.4mm	POM	墨绿色/Dark Green

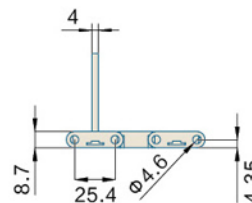
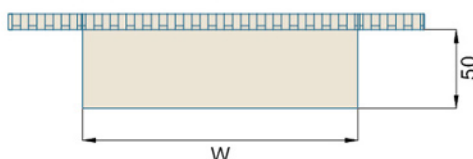
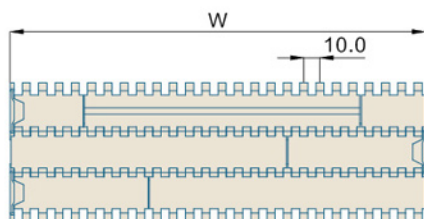

挡板高度 CLEAT HEIGHT	50mm	材质 MATERIAL	重量WEIGHT (KG/SQ)	工作负荷 WORKING CAPACITY(N/M)
裙边高度 SIDE APRON HEIGHT	—	POM	6.49	21000
穿销材质 PIN MATERIAL	PP/NYLON/PBT DIAMETER:4.6mm	—	—	—

可选宽度 AVAILABLE WIDTH

塑料缩水率引致的正常误差：正负差距±3(mm) The normal error caused by the shrinkage of plastic: ±3(mm)

单片宽度 ( BULK PIECES WIDTH )	组合宽度 ( ASSEMBLE WIDTH )
85mm	170mm
非标宽度 NONSTANDARD WIDTH	85*N

非标定制前请和本公司联系  
PLS CONTACT HAIRISE CONFIRM WIDTH BEFORE BOOKING

链轮 Sprocket	护栏 Guide	其余配件 Component
Pag.--	Pag.--	Pag.--

### Har1000 Series Flat Top with Positrack

#### MODULAR BELT

MODULAR BELT 1000 Series

P=25.4mm, T=8.7mm

OPEN AREA:0%

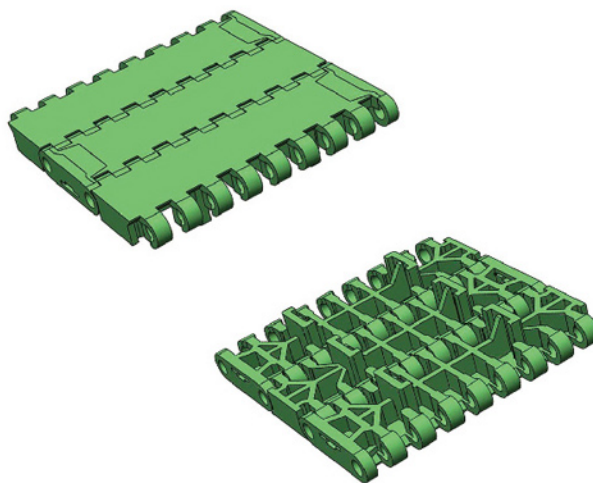

节距 Pitch	网链材质 Material	颜色 Color
25.4mm	POM	墨绿色/Dark Green

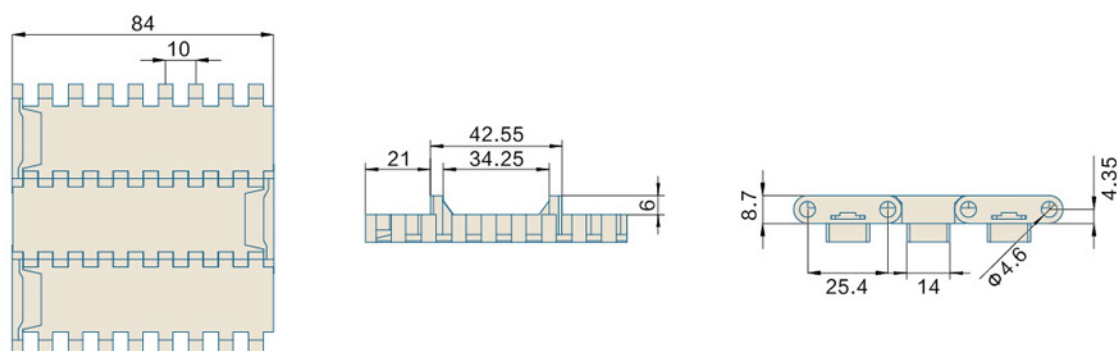

挡板高度 CLEAT HEIGHT	—	材质 MATERIAL	POM	重量WEIGHT (KG/SQ )	6.49	工作负荷 WORKING CAPACITY(N/M)	1848
裙边高度 SIDE APRON HEIGHT	—	穿销材质 PIN MATERIAL	PP/NYLON/PBT DIAMETER:4.6mm	PP	4.6	11000	
可选宽度 AVAILABLE WIDTH 塑料缩水率引致的正常误差: 正负差距±3(mm) The normal error caused by the shrinkage of plastic: ±3(mm)							
单片宽度 ( BULK PIECES WIDTH )		组合宽度 ( ASSEMBLE WIDTH )					
84mm	85mm	84mm or 85mm					
非标宽度 NONSTANDARD WIDTH		非标定制前请和本公司联系 PLS CONTACT HAIRISE CONFIRM WIDTH BEFORE BOOKING					

链轮 Sprocket	护栏 Guide	其余配件 Component
Pag.--	Pag.--	Pag.--

## Har1000 Series Flush Grid MODULAR BELT

MODULAR BELT 1000 Series  
P=25.4mm, T=8.7mm  
OPEN AREA:38%

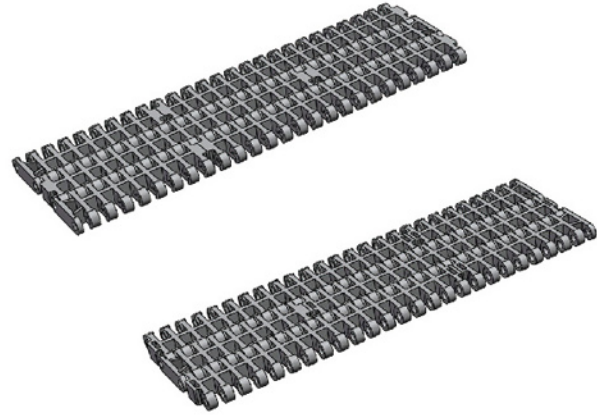

节距 Pitch	网链材质 Material	颜色 Color
25.4mm	POM	墨绿色/Dark Green

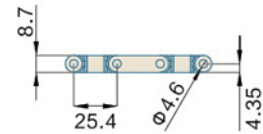
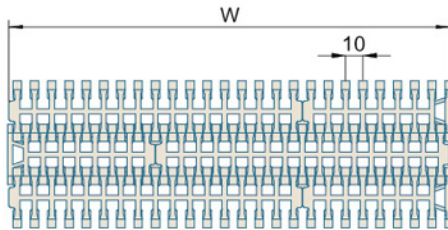

挡板高度 CLEAT HEIGHT	50mm	材质 MATERIAL	重量WEIGHT (KG/SQ )	工作负荷 WORKING CAPACITY(N/M)
裙边高度 SIDE APRON HEIGHT	—	POM	5.42	21000
穿销材质 PIN MATERIAL	PP/NYLON/PBT DIAMETER:4.6mm	—	—	—
可选宽度 AVAILABLE WIDTH 塑料缩水率引致的正常误差：正负差距±3(mm) The normal error caused by the shrinkage of plastic: ±3(mm)				
单片宽度 ( BULK PIECES WIDTH )		组合宽度 ( ASSEMBLE WIDTH )		
85mm	170mm	85*N		
非标宽度 NONSTANDARD WIDTH		非标定制前请和本公司联系 PLS CONTACT HAIRISE CONFIRM WIDTH BEFORE BOOKING		

链轮 Sprocket	护栏 Guide	其余配件 Component
Pag.--	Pag.--	Pag.--

### Har1000 Series Flush Grid with Positrack

#### MODULAR BELT

MODULAR BELT 1000 Series  
 P=25.4mm, T=8.7mm  
 OPEN AREA:40%

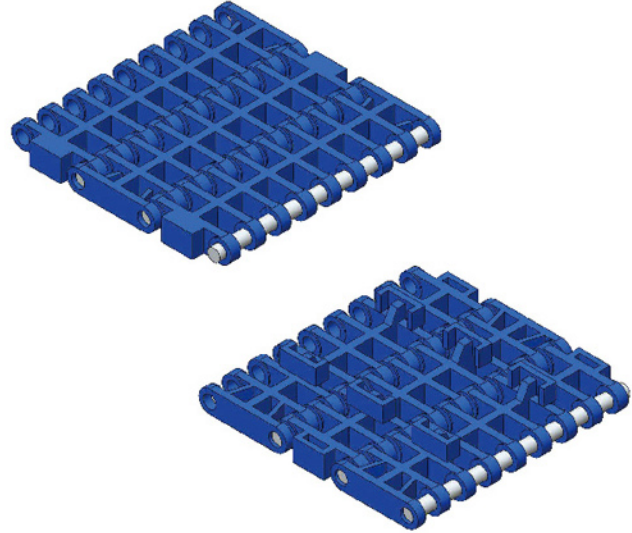

节距 Pitch	网链材质 Material	颜色 Color
25.4mm	POM	墨绿/Dark Green

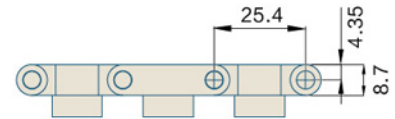
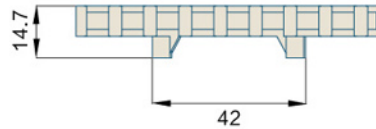
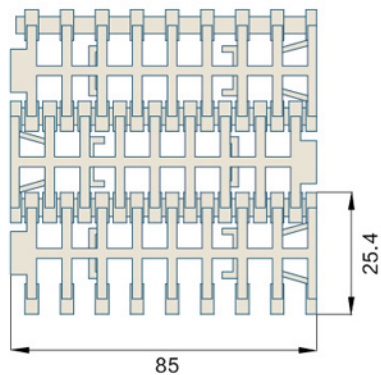

挡板高度 CLEAT HEIGHT	—	材质 MATERIAL	重量WEIGHT (KG/SQ )	工作负荷 WORKING CAPACITY(N/M)
裙边高度 SIDE APRON HEIGHT	—	POM	5.6	1868
穿销材质 PIN MATERIAL	PP/NYLON/PBT DIAMETER:4.6mm	—	—	—
可选宽度 AVAILABLE WIDTH 塑料缩水率引致的正常误差：正负差距±3(mm) The normal error caused by the shrinkage of plastic: ±3(mm)				
单片宽度 ( BULK PIECES WIDTH )		组合宽度 ( ASSEMBLE WIDTH )		
85mm		85mm		
非标宽度 NONSTANDARD WIDTH		非标定制前请和本公司联系 PLS CONTACT HAIRISE CONFIRM WIDTH BEFORE BOOKING		

链轮 Sprocket	护栏 Guide	其余配件 Component
Pag.--	Pag.--	Pag.--

## Har1000 Series Flat Top with Positrack

### MODULAR BELT

MODULAR BELT 1000 Series

P=25.4mm, T=8.7mm

OPEN AREA:0%

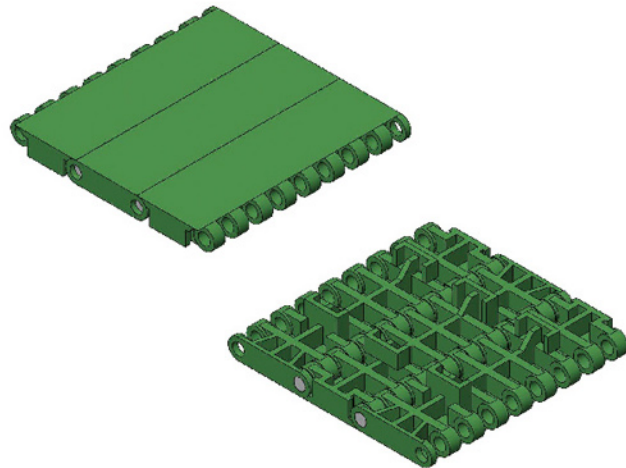

节距 Pitch	网链材质 Material	颜色 Color
25.4mm	POM	墨绿/Dark Green

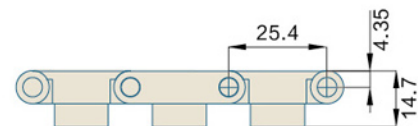
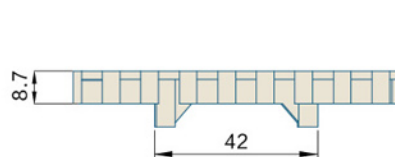
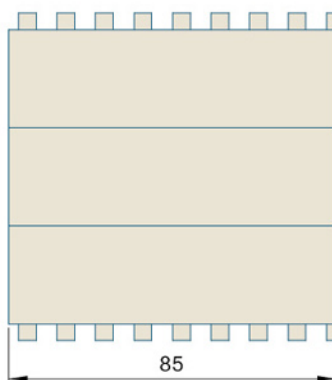

挡板高度 CLEAT HEIGHT	—	材质 MATERIAL	重量WEIGHT (KG/SQ)	工作负荷 WORKING CAPACITY(N/M)
裙边高度 SIDE APRON HEIGHT	—	POM	6.8	1868
穿销材质 PIN MATERIAL	PP/NYLON/PBT DIAMETER:4.6mm	—	—	—

可选宽度 AVAILABLE WIDTH

塑料缩水率引致的正常误差：正负差距 ± 3(mm) The normal error caused by the shrinkage of plastic: ± 3(mm)

单片宽度 ( BULK PIECES WIDTH )	组合宽度 ( ASSEMBLE WIDTH )
85mm	85mm
非标宽度 NONSTANDARD WIDTH	非标定制前请和本公司联系 PLS CONTACT HAIRISE CONFIRM WIDTH BEFORE BOOKING

链轮 Sprocket	护栏 Guide	其余配件 Component
Pag.--	Pag.--	Pag.--

## Har1000 Series Rubber Top MODULAR BELT

MODULAR BELT 1000 Series  
P=25.4mm, T=13.2mm  
OPEN AREA:0%

节距 Pitch	网链材质 Material	颜色 Color
25.4mm	PP	绿底黑胶/ Green Plate Black Rubber

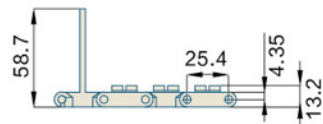
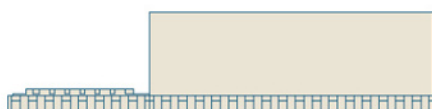
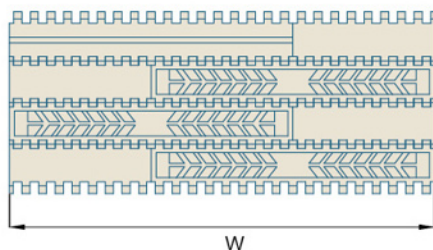
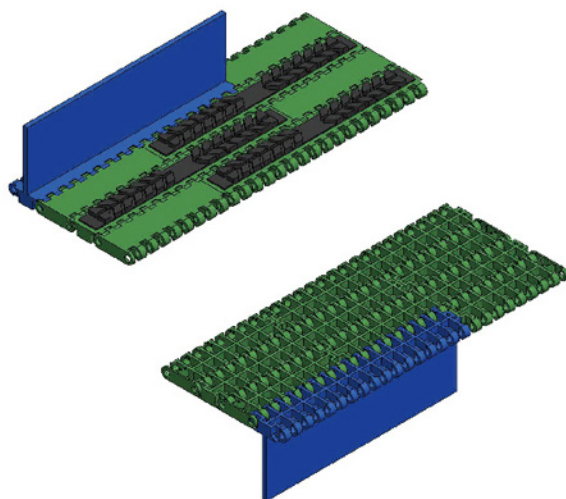

挡板高度 CLEAT HEIGHT	50mm	材质 MATERIAL	重量WEIGHT (KG/SQ)	工作负荷 WORKING CAPACITY(N/M)
裙边高度 SIDE APRON HEIGHT	—	POM	6.5	11000
穿销材质 PIN MATERIAL	PP/NYLON/PBT DIAMETER:4.6mm	—	—	—
可选宽度 AVAILABLE WIDTH 塑料缩水率引致的正常误差：正负差距±3(mm) The normal error caused by the shrinkage of plastic: ±3(mm)				
单片宽度 ( BULK PIECES WIDTH )	170mm	组合宽度 ( ASSEMBLE WIDTH ) 85*N		
非标宽度 NONSTANDARD WIDTH	非标定制前请和本公司联系 PLS CONTACT HAIRISE CONFIRM WIDTH BEFORE BOOKING			

链轮 Sprocket	护栏 Guide	其余配件 Component
Pag.--	Pag.--	Pag.--

## Har1000 Series Raised Rib Moulded-to-Width(MTW)

### MODULAR BELT

MODULAR BELT 1000 Series

P=25.4mm, T=14.5/20.3mm

OPEN AREA:40%

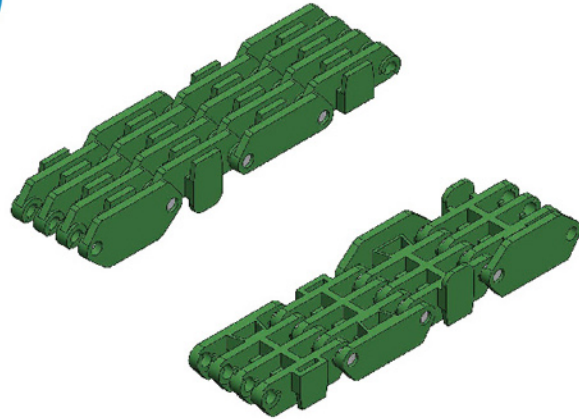

节距 Pitch	网链材质 Material	颜色 Color
25.4mm	POM	墨绿/Dark Green

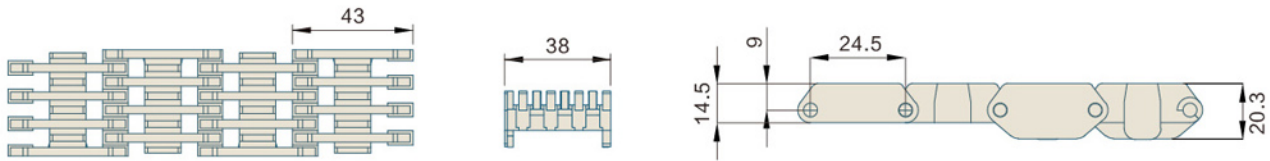

挡板高度 CLEAT HEIGHT	—	材质 MATERIAL	重量WEIGHT (KG/M)	工作负荷 WORKING CAPACITY(N/M)
裙边高度 SIDE APRON HEIGHT	—	POM (38mm width)	0.4	400
穿销材质 PIN MATERIAL	PP/NYLON/PBT DIAMETER:4.6mm	POM (48mm width)	0.5	600

可选宽度 AVAILABLE WIDTH

塑料缩水率引致的正常误差：正负差距±3(mm) The normal error caused by the shrinkage of plastic: ±3(mm)

单片宽度 ( BULK PIECES WIDTH )		组合宽度 ( ASSEMBLE WIDTH )
38mm	48mm	38mm+48mm
非标宽度 NONSTANDARD WIDTH		非标定制前请和本公司联系 PLS CONTACT HAIRISE CONFIRM WIDTH BEFORE BOOKING

链轮 Sprocket	护栏 Guide	其余配件 Component
Pag.--	Pag.--	Pag.--

### Har1000 Mould to Width Flat Top

#### MODULAR BELT

MODULAR BELT 1000 Series

P=25.4mm, T=8.7mm

OPEN AREA:0%

节距 Pitch	网链材质 Material	颜色 Color
25.4mm	POM	墨绿色/Dark Green

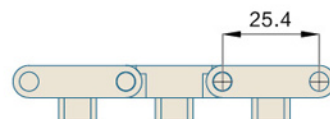
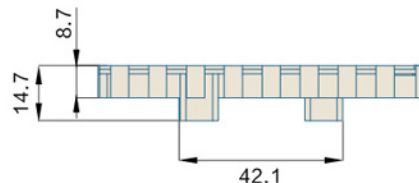
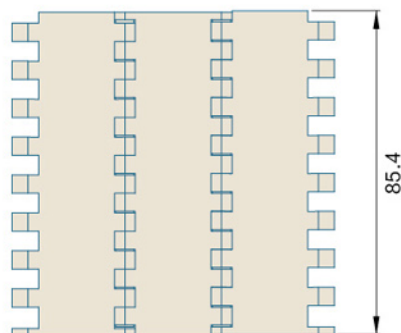
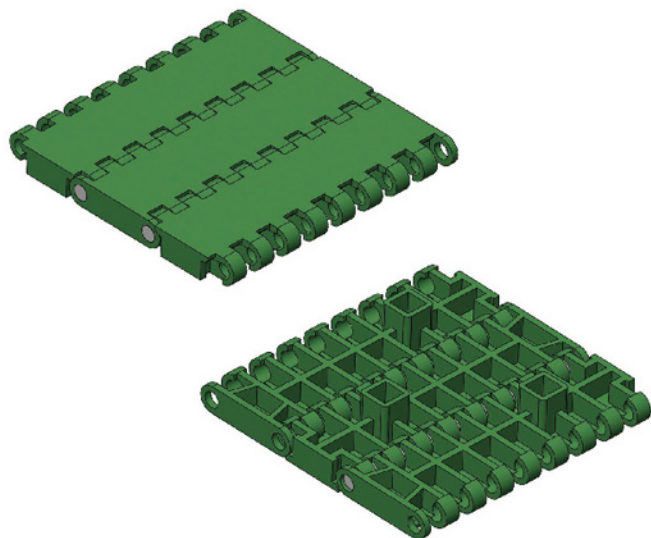

挡板高度 CLEAT HEIGHT	50mm	材质 MATERIAL	重量WEIGHT (KG/SQ )	工作负荷 WORKING CAPACITY(N/M)
裙边高度 SIDE APRON HEIGHT	—	POM	7	22000
穿销材质 PIN MATERIAL	PP/NYLON/PBT			

可选宽度 AVAILABLE WIDTH

塑料缩水率引致的正常误差: 正负差距±3(mm) The normal error caused by the shrinkage of plastic: ±3(mm)

单片宽度 ( BULK PIECES WIDTH )	组合宽度 ( ASSEMBLE WIDTH )
85mm	—
非标宽度 NONSTANDARD WIDTH	非标定制前请和本公司联系 PLS CONTACT HAIRISE CONFIRM WIDTH BEFORE BOOKING

链轮 Sprocket	护栏 Guide	其余配件 Component
Pag.--	Pag.--	Pag.--



## Har1000 Series Raised Rib

### MODULAR BELT

MODULAR BELT 1000 Series

P=25.4mm, T=14.3mm

OPEN AREA:38%

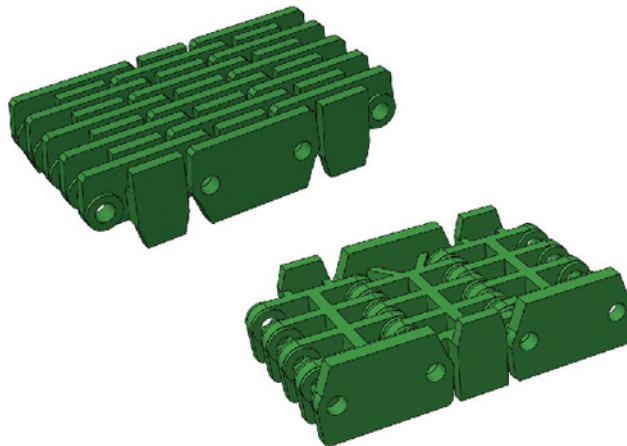

节距 Pitch	网链材质 Material	颜色 Color
25.4mm	POM	墨绿色/Dark Green

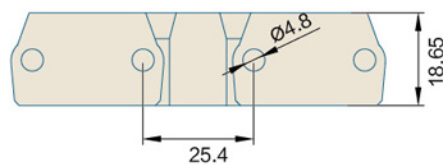
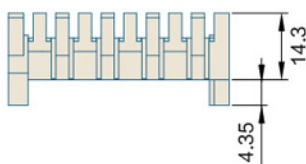
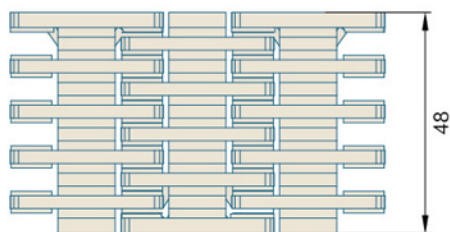

挡板高度 CLEAT HEIGHT	—	材质 MATERIAL	重量WEIGHT (KG/SQ)	工作负荷 WORKING CAPACITY(N/M)
裙边高度 SIDE APRON HEIGHT	—	POM	7.95	22000
穿销材质 PIN MATERIAL	PP/NYLON/PBT DIAMETER:4.6mm	—	—	—

可选宽度 AVAILABLE WIDTH

塑料缩水率引致的正常误差: 正负差距±3(mm) The normal error caused by the shrinkage of plastic: ±3(mm)

单片宽度 ( BULK PIECES WIDTH )	组合宽度 ( ASSEMBLE WIDTH )
48mm	48mm
非标宽度 NONSTANDARD WIDTH	非标定制前请和本公司联系 PLS CONTACT HAIRISE CONFIRM WIDTH BEFORE BOOKING

链轮 Sprocket	护栏 Guide	其余配件 Component
Pag.--	Pag.--	Pag.--

## Har1000 Series Raised Rib MODULAR BELT

MODULAR BELT 1000 Series  
P=25.4mm, T=14.3mm  
OPEN AREA:40%

节距 Pitch	网链材质 Material	颜色 Color
25.4mm	POM	墨绿/Dark Green

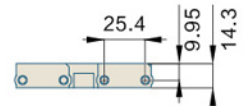
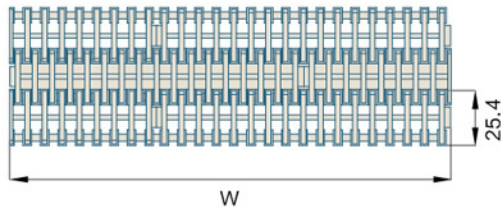
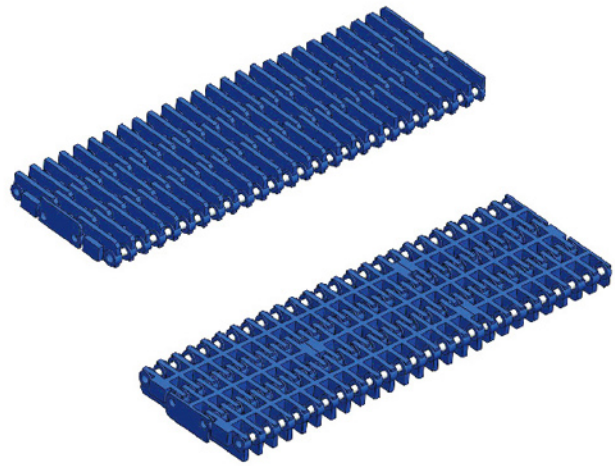

挡板高度 CLEAT HEIGHT	50mm	材质 MATERIAL	重量WEIGHT (KG/SQ )	工作负荷 WORKING CAPACITY(N/M)
裙边高度 SIDE APRON HEIGHT	—	POM	8.2	22000
穿销材质 PIN MATERIAL	PP/NYLON/PBT DIAMETER:4.6mm	—	—	—
可选宽度 AVAILABLE WIDTH 塑料缩水率引致的正常误差: 正负差距 ± 3(mm) The normal error caused by the shrinkage of plastic: ± 3(mm)				
单片宽度 ( BULK PIECES WIDTH )		组合宽度 ( ASSEMBLE WIDTH )		
85mm	170mm	85*N		
非标宽度 NONSTANDARD WIDTH		非标定制前请和本公司联系 PLS CONTACT HAIRISE CONFIRM WIDTH BEFORE BOOKING		

链轮 Sprocket	护栏 Guide	其余配件 Component
Pag.--	Pag.--	Pag.--

## Har1001 Flat Top MODULAR BELT

MODULAR BELT 1001

P=27.2mm, T=10mm

OPEN AREA:0%

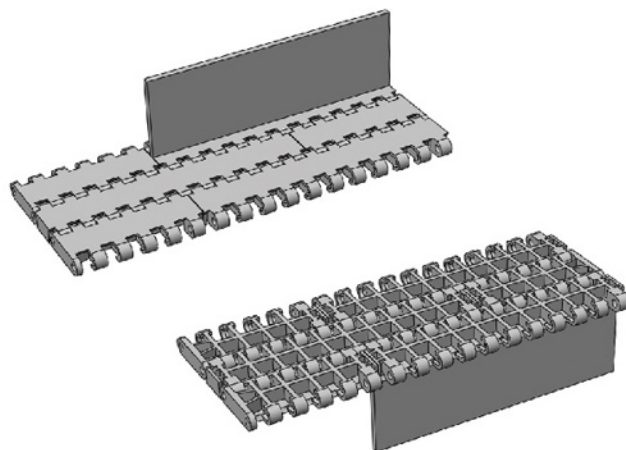

节距 Pitch	网链材质 Material	颜色 Color
27.2mm	POM	白色/White

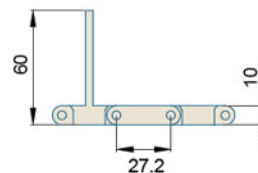
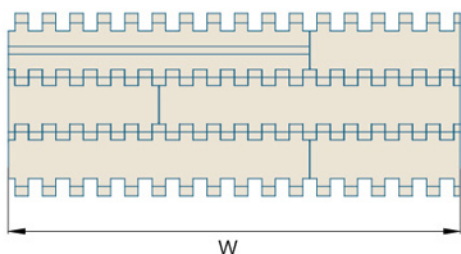

挡板高度 CLEAT HEIGHT	50mm	材质 MATERIAL	重量WEIGHT (KG/SQ)	工作负荷 WORKING CAPACITY(N/M)
裙边高度 SIDE APRON HEIGHT	—	POM	8.5	22000
穿销材质 PIN MATERIAL	PP/Nylon/PBT			
可选宽度 AVAILABLE WIDTH 塑料缩水率引致的正常误差: 正负差距±3(mm) The normal error caused by the shrinkage of plastic: ±3(mm)				
单片宽度 ( BULK PIECES WIDTH )		组合宽度 ( ASSEMBLE WIDTH )		
76mm	152mm	76mm*N		
非标宽度 NONSTANDARD WIDTH		非标定制前请和本公司联系 PLS CONTACT HAIRISE CONFIRM WIDTH BEFORE BOOKING		

链轮 Sprocket	护栏 Guide	其余配件 Component
Pag.--	Pag.--	Pag.--

### Har1005 Series Flat Top with Positrack

#### MODULAR BELT

MODULAR BELT 1005 Series  
 P=25.4mm, T=12.7mm  
 OPEN AREA:0%

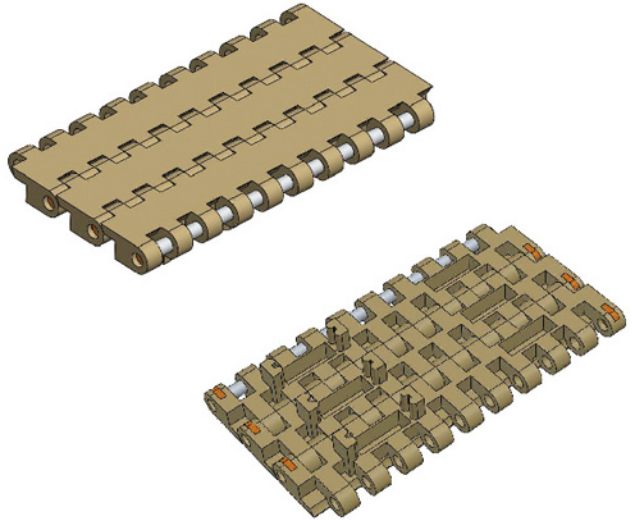

节距 Pitch	网链材质 Material	颜色 Color
25.4mm	POM	墨绿色/Dark Green

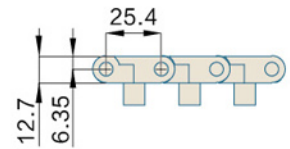
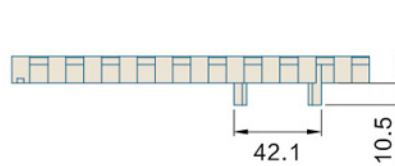
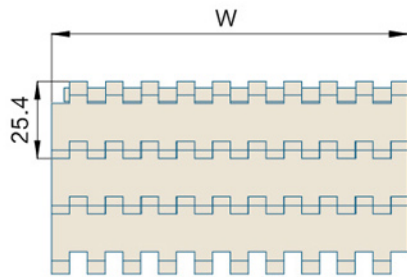

挡板高度 CLEAT HEIGHT	—	材质 MATERIAL	POM	重量WEIGHT (KG/SQ )	13.5	工作负荷 WORKING CAPACITY(N/M)	35000
裙边高度 SIDE APRON HEIGHT	—	穿销材质 PIN MATERIAL	PP/NYLON/PBT DIAMETER:6mm	PP	9.0	17500	
可选宽度 AVAILABLE WIDTH 塑料缩水率引致的正常误差: 正负差距±3(mm) The normal error caused by the shrinkage of plastic: ±3(mm)							
单片宽度 ( BULK PIECES WIDTH )		组合宽度 ( ASSEMBLE WIDTH )					
85mm	170mm	85*N					
非标宽度 NONSTANDARD WIDTH		非标定制前请和本公司联系 PLS CONTACT HAIRISE CONFIRM WIDTH BEFORE BOOKING					

链轮 Sprocket	护栏 Guide	其余配件 Component
Pag.--	Pag.--	Pag.--

## Har1005 Series Roller Top MODULAR BELT

MODULAR BELT 1005 Series  
P=25.4mm, T=27.2mm  
OPEN AREA:0%

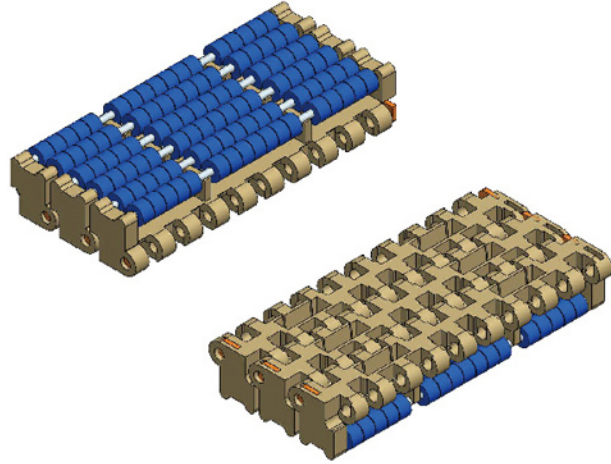

节距 Pitch	网链材质 Material	颜色 Color
25.4mm	POM	咖啡底蓝珠/ Brown Plate Blue Roller

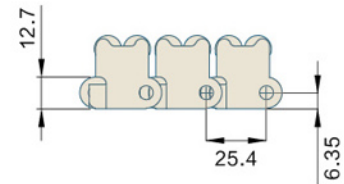
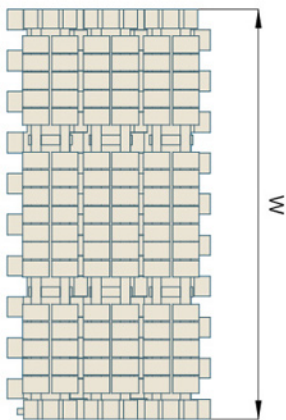

挡板高度 CLEAT HEIGHT	—	材质 MATERIAL	重量WEIGHT (KG/SQ)	工作负荷 WORKING CAPACITY(N/M)
裙边高度 SIDE APRON HEIGHT	—	POM	31.11	38000
穿销材质 PIN MATERIAL	PP/NYLON/PBT DIAMETER:6mm	—	—	—
可选宽度 AVAILABLE WIDTH 塑料缩水率引致的正常误差：正负差距±3(mm) The normal error caused by the shrinkage of plastic: ±3(mm)				
单片宽度 ( BULK PIECES WIDTH )		组合宽度 ( ASSEMBLE WIDTH )		
85mm	170mm	85*N		
非标宽度 NONSTANDARD WIDTH		非标定制前请和本公司联系 PLS CONTACT HAIRISE CONFIRM WIDTH BEFORE BOOKING		

链轮 Sprocket	护栏 Guide	其余配件 Component
Pag.--	Pag.--	Pag.--

### Har1005 Rubber Top MODULAR BELT

MODULAR BELT 1005  
P=25.4mm, T=15.2mm  
OPEN AREA:0%

节距 Pitch	网链材质 Material	颜色 Color
25.4mm	PP	深灰色/Dark Grey

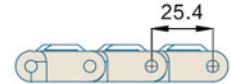
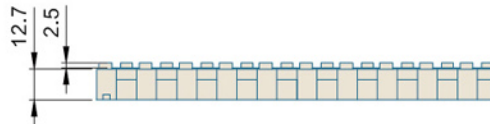
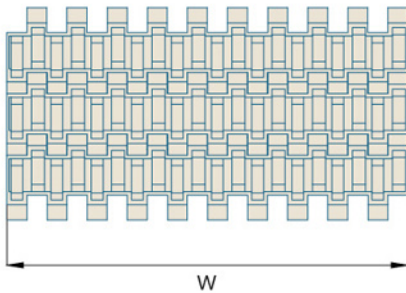
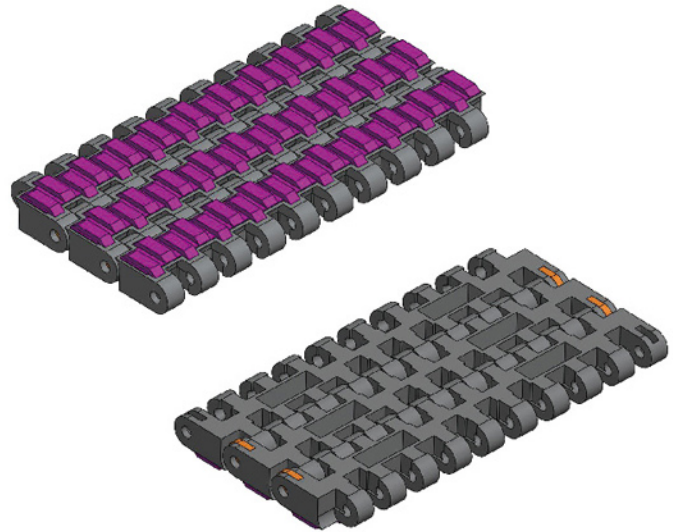

挡板高度 CLEAT HEIGHT	—	材质 MATERIAL	PP	重量WEIGHT (KG/SQ )	10	工作负荷 WORKING CAPACITY(N/M)	17500
裙边高度 SIDE APRON HEIGHT	—						
穿销材质 PIN MATERIAL	PP/NYLON/PBT DIAMETER:4.6mm						
可选宽度 AVAILABLE WIDTH 塑料缩水率引致的正常误差: 正负差距±3(mm) The normal error caused by the shrinkage of plastic: ±3(mm)							
单片宽度 ( BULK PIECES WIDTH )		组合宽度 ( ASSEMBLE WIDTH )					
85mm	170mm	85mm*N					
非标宽度 NONSTANDARD WIDTH		非标定制前请和本公司联系 PLS CONTACT HAIRISE CONFIRM WIDTH BEFORE BOOKING					

链轮 Sprocket	护栏 Guide	其余配件 Component
Pag.--	Pag.--	Pag.--

## Har1005 Series Flat Top Dynamic Transition with Positioners

### MODULAR BELT

MODULAR BELT 1005 Series

P=25.4mm, T=12.7mm

OPEN AREA:0%

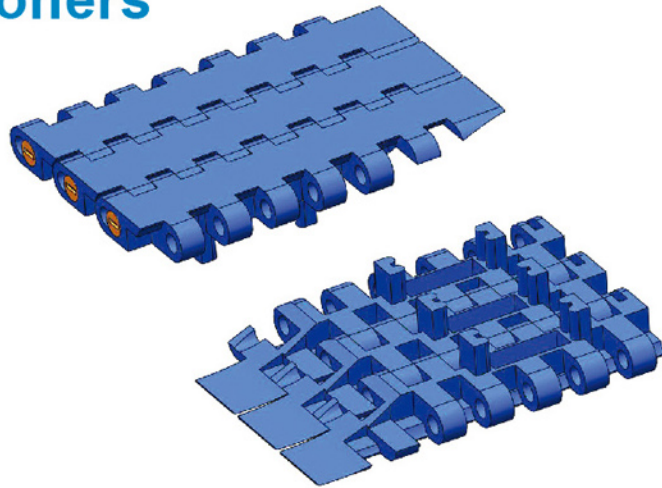

节距 Pitch	网链材质 Material	颜色 Color
25.4mm	POM	蓝色/Blue

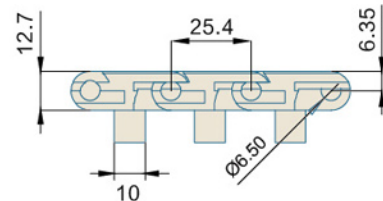
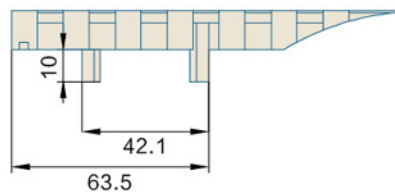
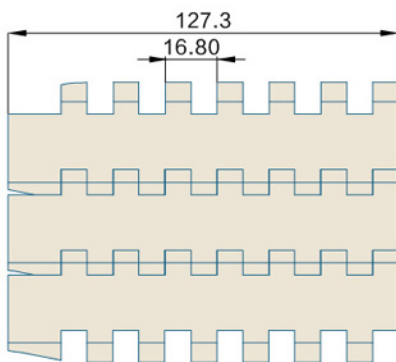

挡板高度 CLEAT HEIGHT	—	材质 MATERIAL	POM	重量WEIGHT (KG/SQ)	13.5	工作负荷 WORKING CAPACITY(N/M)	35000
裙边高度 SIDE APRON HEIGHT	—	穿销材质 PIN MATERIAL	PP/NYLON/PBT DIAMETER:4.6mm	—	—	—	—
可选宽度 AVAILABLE WIDTH 塑料缩水率引致的正常误差：正负差距±3(mm) The normal error caused by the shrinkage of plastic: ±3(mm)							
单片宽度 ( BULK PIECES WIDTH )		组合宽度 ( ASSEMBLE WIDTH )					
127.3mm		127.3mm					
非标宽度 NONSTANDARD WIDTH		非标定制前请和本公司联系 PLS CONTACT HAIRISE CONFIRM WIDTH BEFORE BOOKING					

链轮 Sprocket	护栏 Guide	其余配件 Component
Pag.--	Pag.--	Pag.--

### Har2400 Series Flush Grid

#### MODULAR BELT

MODULAR BELT 2400 Series

P=25.4mm, T=13mm

OPEN AREA:42%

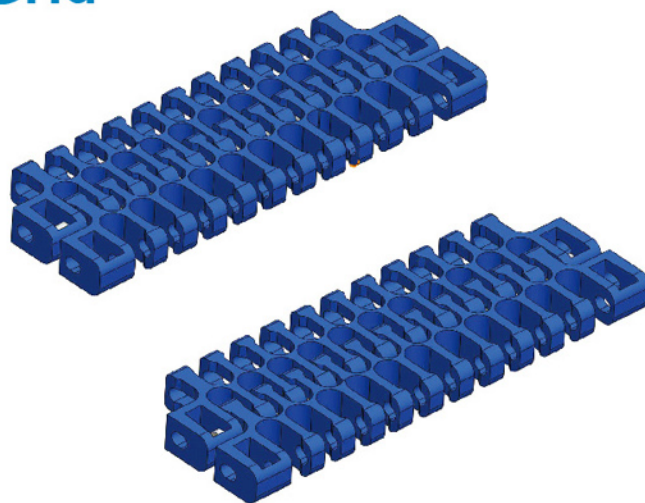

节距 Pitch	网链材质 Material	颜色 Color
25.4mm	POM	蓝色/Blue 白色/White
	PP	蓝色/Blue

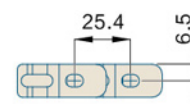
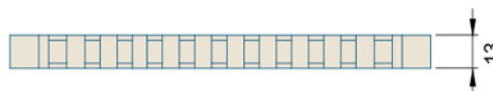
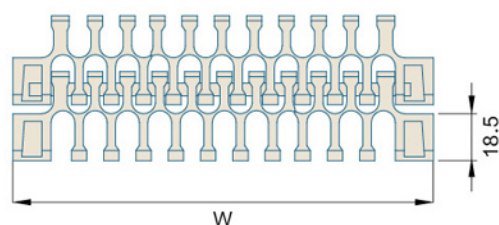

挡板高度 CLEAT HEIGHT	50mm	材质 MATERIAL	POM	重量WEIGHT (KG/SQ )	8.44	工作负荷 WORKING CAPACITY(N/M)	17300
裙边高度 SIDE APRON HEIGHT	50mm						
穿销材质 PIN MATERIAL	PP/NYLON/PBT DIAMETER:4.5mm	PP		5.47		11200	
可选宽度 AVAILABLE WIDTH 塑料缩水率引致的正常误差: 正负差距 ±3(mm) The normal error caused by the shrinkage of plastic: ±3(mm)							
单片宽度 ( BULK PIECES WIDTH )		组合宽度 ( ASSEMBLE WIDTH )					
250mm		—					
非标宽度 NONSTANDARD WIDTH		非标定制前请和本公司联系 PLS CONTACT HAIRISE CONFIRM WIDTH BEFORE BOOKING					

链轮 Sprocket	护栏 Guide	其余配件 Component
Pag.--	Pag.--	Pag.--



## Har2400 Series Flush Grid with Conner Track

### MODULAR BELT

MODULAR BELT 2400 Series

P=25.4mm, T=13mm

OPEN AREA:42%

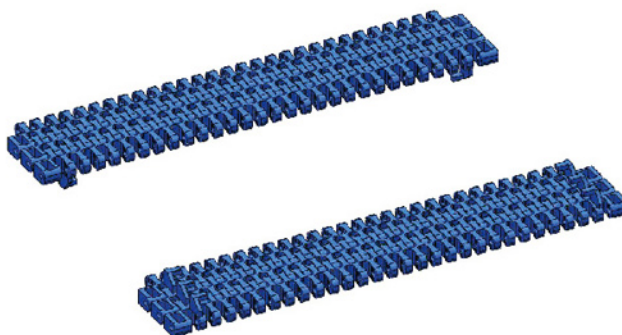

节距 Pitch	网链材质 Material	颜色 Color
25.4mm	POM	白色/White 蓝色/Blue
25.4mm	PP	白色/White

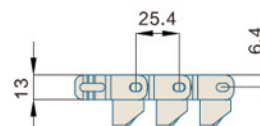
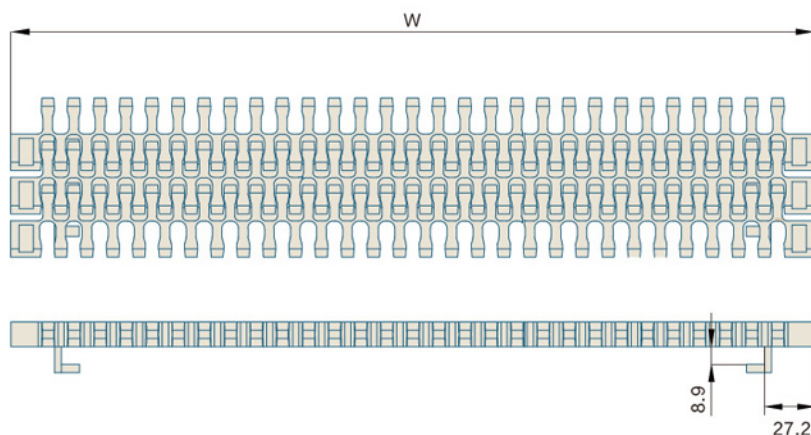

挡板高度 CLEAT HEIGHT	50mm	材质 MATERIAL	重量WEIGHT (KG/SQ)	工作负荷 WORKING CAPACITY(N/M)
裙边高度 SIDE APRON HEIGHT	50mm	POM	8.7	26000
穿销材质 PIN MATERIAL	PP/NYLON/PBT DIAMETER:4.5mm	PP	6	15000

可选宽度 AVAILABLE WIDTH

塑料缩水率引致的正常误差: 正负差距 ± 3(mm) The normal error caused by the shrinkage of plastic: ± 3(mm)

单片宽度 ( BULK PIECES WIDTH )	组合宽度 ( ASSEMBLE WIDTH )
250mm	—
非标宽度 NONSTANDARD WIDTH	非标定制前请和本公司联系 PLS CONTACT HAIRISE CONFIRM WIDTH BEFORE BOOKING

链轮 Sprocket	护栏 Guide	其余配件 Component
Pag.--	Pag.--	Pag.--

### Har2400H Series Raised Rib

#### MODULAR BELT

MODULAR BELT 2400H Series

P=25.4mm, T=22.8mm

OPEN AREA:42%

节距 Pitch	网链材质 Material	颜色 Color
25.4mm	POM	白色/White

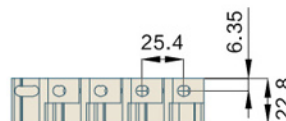
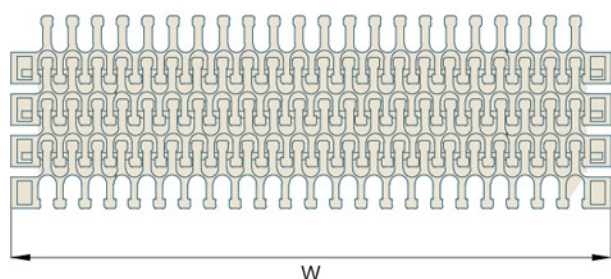
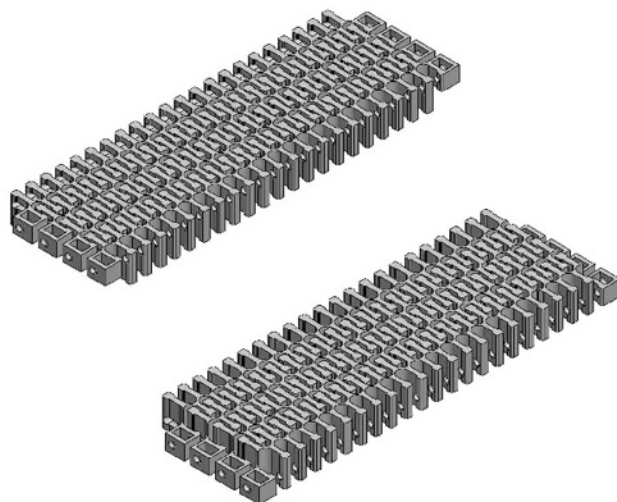

挡板高度 CLEAT HEIGHT	50mm	材质 MATERIAL	重量WEIGHT (KG/SQ )	工作负荷 WORKING CAPACITY(N/M)
裙边高度 SIDE APRON HEIGHT	50mm	POM	13.82	26000
穿销材质 PIN MATERIAL	PP/NYLON/PBT DIAMETER:4.5mm	PP	9.28	15000
可选宽度 AVAILABLE WIDTH 塑料缩水率引致的正常误差: 正负差距 ± 3(mm) The normal error caused by the shrinkage of plastic: ± 3(mm)				
单片宽度 ( BULK PIECES WIDTH )		组合宽度 ( ASSEMBLE WIDTH )		
249mm		—		
非标宽度 NONSTANDARD WIDTH		非标定制前请和本公司联系 PLS CONTACT HAIRISE CONFIRM WIDTH BEFORE BOOKING		

链轮 Sprocket	护栏 Guide	其余配件 Component
Pag.--	Pag.--	Pag.--

## Har2401 Flush Grid MODULAR BELT

MODULAR BELT 2401  
P=25.4mm, T=11mm  
OPEN AREA:35%

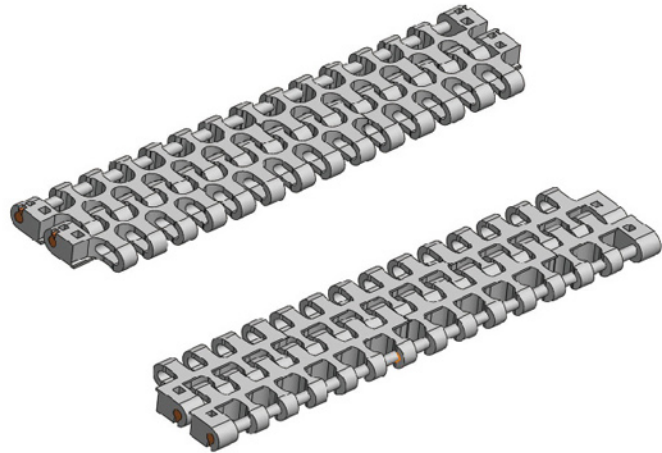

节距 Pitch	网链材质 Material	颜色 Color
25.4mm	POM	白色/White 蓝色/Blue
	PP	白色/White

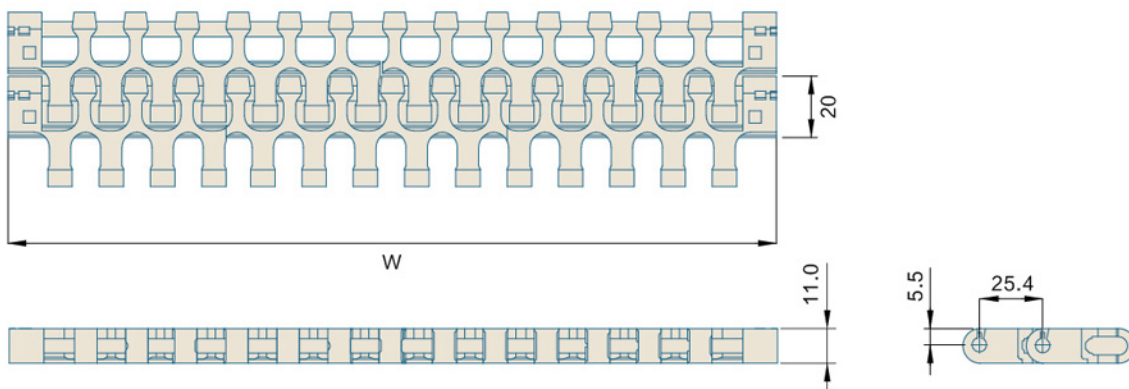

挡板高度 CLEAT HEIGHT	—	材质 MATERIAL	重量WEIGHT (KG/SQ)	工作负荷 WORKING CAPACITY(N/M)
裙边高度 SIDE APRON HEIGHT	—	POM	7.3	26000
穿销材质 PIN MATERIAL	PP/NYLON/PBT	PP	5	19000
可选宽度 AVAILABLE WIDTH 塑料缩水率引致的正常误差: 正负差距±3(mm) The normal error caused by the shrinkage of plastic: ±3(mm)				
单片宽度 ( BULK PIECES WIDTH )			组合宽度 ( ASSEMBLE WIDTH )	
70mm	200mm	120mm	70+120+50*N	
非标宽度 NONSTANDARD WIDTH			非标定制前请和本公司联系 PLS CONTACT HAIRISE CONFIRM WIDTH BEFORE BOOKING	

链轮 Sprocket	护栏 Guide	其余配件 Component
Pag.--	Pag.--	Pag.--

### Har2546 Series Flush Grid

#### MODULAR BELT

MODULAR BELT 2546 Series

P=38.2mm, T=18mm

OPEN AREA:31%

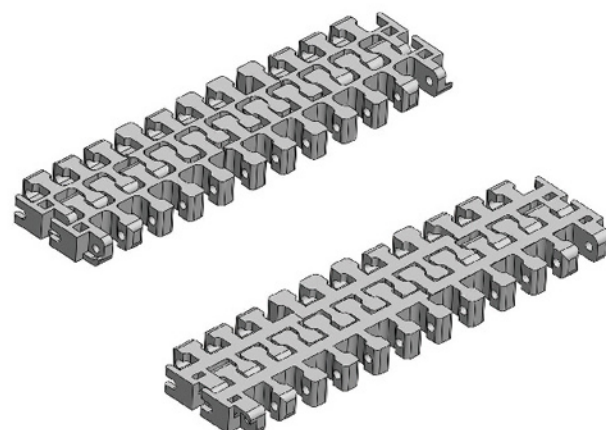

节距 Pitch	网链材质 Material	颜色 Color
38.2mm	PP	白色/White

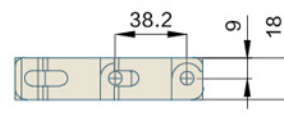
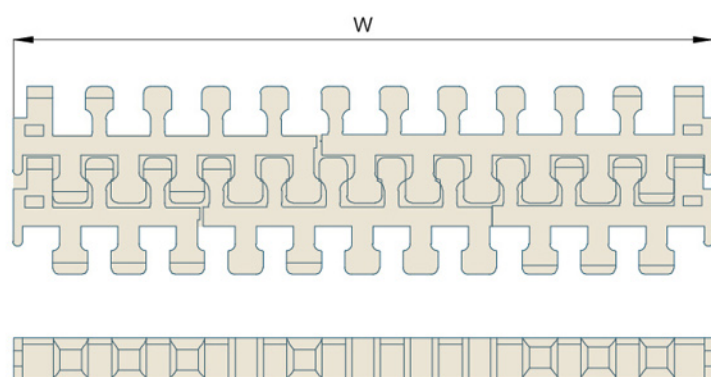

挡板高度 CLEAT HEIGHT	—	材质 MATERIAL	PP	重量WEIGHT (KG/SQ )	8.0	工作负荷 WORKING CAPACITY(N/M)	23000
裙边高度 SIDE APRON HEIGHT	—	—	—	—	—	—	—
穿销材质 PIN MATERIAL	PP/NYLON/PBT DIAMETER:6.5mm	—	—	—	—	—	—
可选宽度 AVAILABLE WIDTH 塑料缩水率引致的正常误差: 正负差距 ±3(mm) The normal error caused by the shrinkage of plastic: ±3(mm)							
单片宽度 ( BULK PIECES WIDTH )				组合宽度 ( ASSEMBLE WIDTH )			
130.7mm				—			
非标宽度 NONSTANDARD WIDTH				非标定制前请和本公司联系 PLS CONTACT HAIRISE CONFIRM WIDTH BEFORE BOOKING			

链轮 Sprocket	护栏 Guide	其余配件 Component
Pag.--	Pag.--	Pag.--

## Har2545 Series Flush Grid

### MODULAR BELT

MODULAR BELT 2545 Series

P=25mm, T=12mm

OPEN AREA:32%

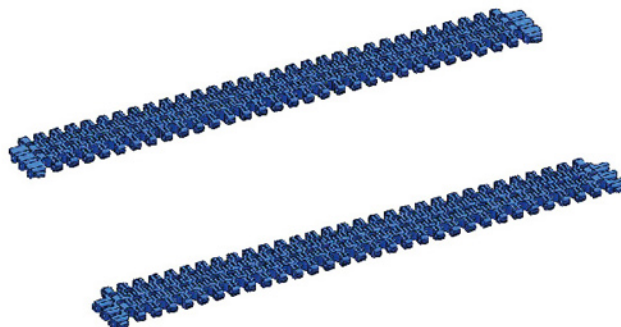

节距 Pitch	网链材质 Material	颜色 Color
25mm	POM	蓝色/Blue

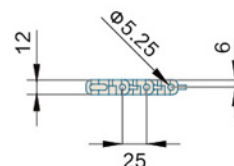
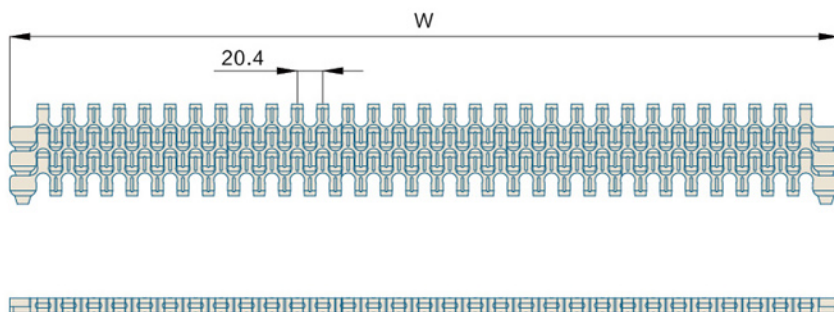

挡板高度 CLEAT HEIGHT	—	材质 MATERIAL	重量WEIGHT (KG/SQ)	工作负荷 WORKING CAPACITY(N/M)
裙边高度 SIDE APRON HEIGHT	—	POM	7.0	25000
穿销材质 PIN MATERIAL	PP/NYLON/PBT DIAMETER:5mm	—	—	—

可选宽度 AVAILABLE WIDTH

塑料缩水率引致的正常误差: 正负差距 ±3(mm) The normal error caused by the shrinkage of plastic: ±3(mm)

单片宽度 ( BULK PIECES WIDTH )	组合宽度 ( ASSEMBLE WIDTH )
269mm	—
非标宽度 NONSTANDARD WIDTH	非标定制前请和本公司联系 PLS CONTACT HAIRISE CONFIRM WIDTH BEFORE BOOKING

链轮 Sprocket	护栏 Guide	其余配件 Component
Pag.--	Pag.--	Pag.--

### Har2520 Series Flat Top MODULAR BELT

MODULAR BELT 2520 Series  
P=25.4mm, T=10mm  
OPEN AREA:0%

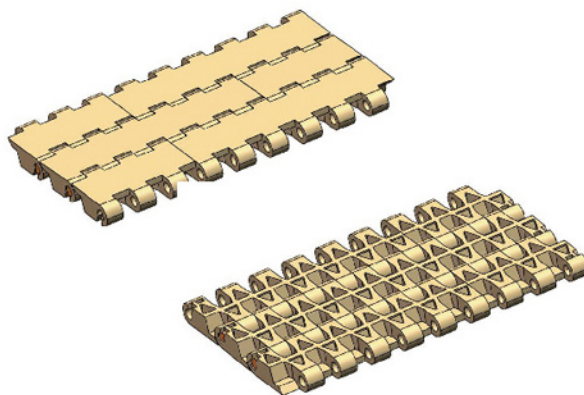

节距 Pitch	网链材质 Material	颜色 Color
25.4mm	POM	白色/White 蓝色/Blue
25.4mm	PP	白色/White 蓝色/Blue

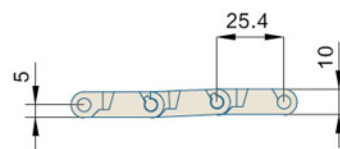
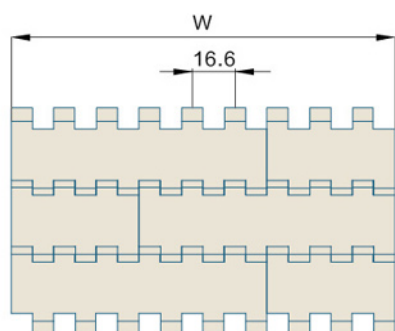

挡板高度 CLEAT HEIGHT	50mm	材质 MATERIAL	重量WEIGHT (KG/SQ)	工作负荷 WORKING CAPACITY(N/M)
裙边高度 SIDE APRON HEIGHT	—	POM	8.4	21500
穿销材质 PIN MATERIAL	PP/NYLON/PBT DIAMETER:5mm	PP	5.5	18000
可选宽度 AVAILABLE WIDTH 塑料缩水率引致的正常误差: 正负差距±3(mm) The normal error caused by the shrinkage of plastic: ±3(mm)				
单片宽度 ( BULK PIECES WIDTH )		组合宽度 ( ASSEMBLE WIDTH )		
50mm	100mm	100+50*N		
非标宽度 NONSTANDARD WIDTH		非标定制前请和本公司联系 PLS CONTACT HAIRISE CONFIRM WIDTH BEFORE BOOKING		

链轮 Sprocket	护栏 Guide	其余配件 Component
Pag.--	Pag.--	Pag.--

## Har2520 Series Flush Grid MODULAR BELT

MODULAR BELT 2520 Series  
P=25.4mm, T=10mm  
OPEN AREA:36%

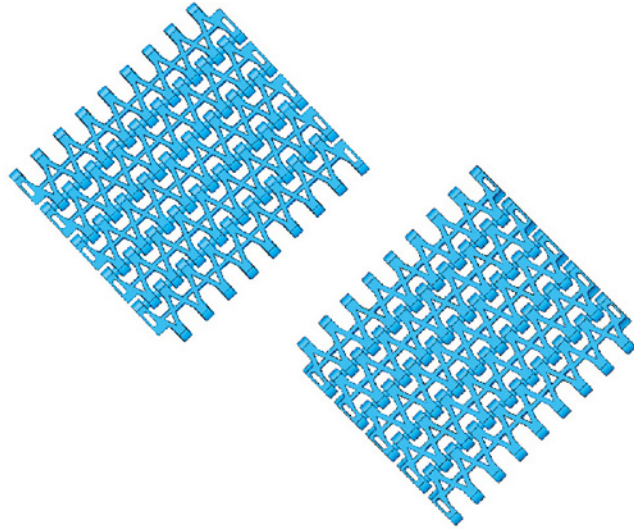

节距 Pitch	网链材质 Material	颜色 Color
25.4mm	POM	白色/White 蓝色/Blue
	PP	白色/White

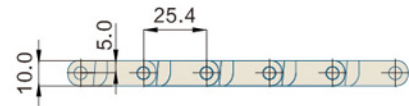
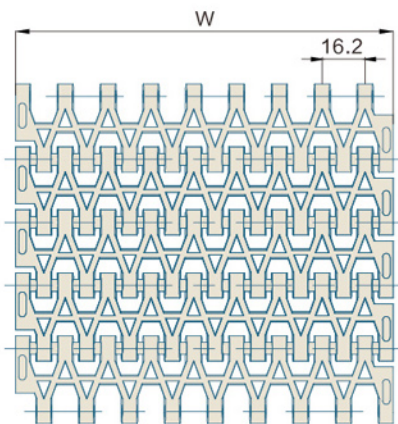

挡板高度 CLEAT HEIGHT	50mm	材质 MATERIAL	重量WEIGHT (KG/SQ)	工作负荷 WORKING CAPACITY(N/M)
裙边高度 SIDE APRON HEIGHT	—	POM	7.0	17500
穿销材质 PIN MATERIAL	PP/NYLON/PBT DIAMETER:5mm	PP	4.6	15000
可选宽度 AVAILABLE WIDTH 塑料缩水率引致的正常误差：正负差距±3(mm) The normal error caused by the shrinkage of plastic: ±3(mm)				
单片宽度 ( BULK PIECES WIDTH )		组合宽度 ( ASSEMBLE WIDTH )		
50mm	100mm	50*N		
非标宽度 NONSTANDARD WIDTH		非标定制前请和本公司联系 PLS CONTACT HAIRISE CONFIRM WIDTH BEFORE BOOKING		

链轮 Sprocket	护栏 Guide	其余配件 Component
Pag.--	Pag.--	Pag.--

### Har2520 Series Rubber Top MODULAR BELT

MODULAR BELT 2520 Series  
P=25.4mm, T=14mm  
OPEN AREA:0%

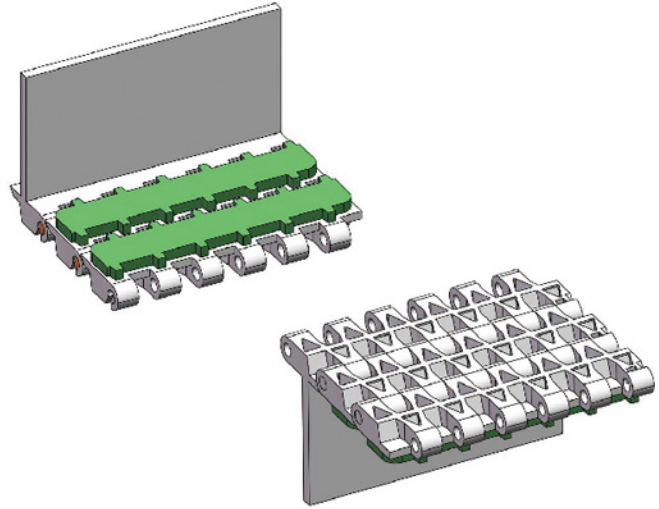

节距 Pitch	网链材质 Material	颜色 Color
25.4mm	PP	白底绿胶/ White Plate Green Rubber 白底灰胶/ White Plate Grey Rubber

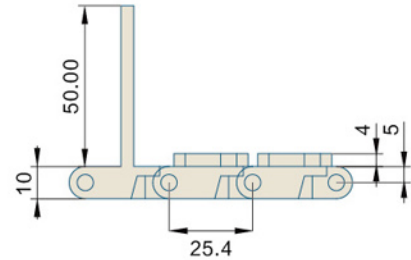
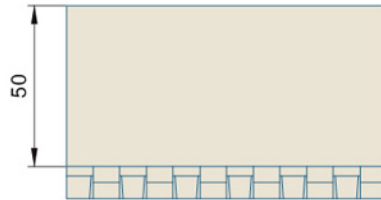
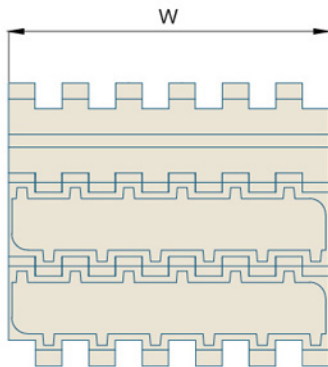

挡板高度 CLEAT HEIGHT	55mm	材质 MATERIAL	重量WEIGHT (KG/SQ )	工作负荷 WORKING CAPACITY(N/M)
裙边高度 SIDE APRON HEIGHT	—	PP	8.7	14000
穿销材质 PIN MATERIAL	PP/NYLON/PBT DIAMETER:5mm	—	—	—
可选宽度 AVAILABLE WIDTH 塑料缩水率引致的正常误差: 正负差距±3(mm) The normal error caused by the shrinkage of plastic: ±3(mm)				
单片宽度 ( BULK PIECES WIDTH )		组合宽度 ( ASSEMBLE WIDTH )		
50mm	100mm	50*N		
非标宽度 NONSTANDARD WIDTH		非标定制前请和本公司联系 PLS CONTACT HAIRISE CONFIRM WIDTH BEFORE BOOKING		

链轮 Sprocket	护栏 Guide	其余配件 Component
Pag.--	Pag.--	Pag.--



## Har2541 Series Flush Grid MODULAR BELT

MODULAR BELT 2541 Series  
P=25.4mm, T=9mm  
OPEN AREA:29%

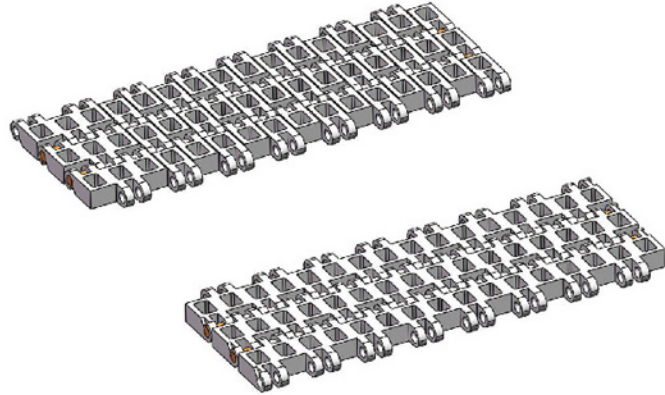

节距 Pitch	网链材质 Material	颜色 Color
25.4mm	POM	蓝色/Blue
25.4mm	POM	白色/White
25.4mm	PP	白色/White

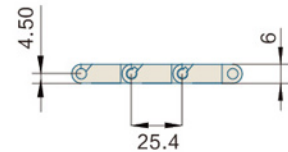
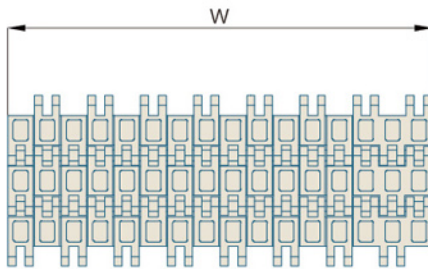

挡板高度 CLEAT HEIGHT	—	材质 MATERIAL	重量WEIGHT (KG/SQ)	工作负荷 WORKING CAPACITY(N/M)
裙边高度 SIDE APRON HEIGHT	—	POM	7	—
穿销材质 PIN MATERIAL	PP/NYLON/PBT DIAMETER:5mm	PP	5	—
可选宽度 AVAILABLE WIDTH 塑料缩水率引致的正常误差：正负差距±3(mm) The normal error caused by the shrinkage of plastic: ±3(mm)				
单片宽度 ( BULK PIECES WIDTH )		组合宽度 ( ASSEMBLE WIDTH )		
200mm		200*N		
非标宽度 NONSTANDARD WIDTH		非标定制前请和本公司联系 PLS CONTACT HAIRISE CONFIRM WIDTH BEFORE BOOKING		

链轮 Sprocket	护栏 Guide	其余配件 Component
Pag.--	Pag.--	Pag.--

### Har2540 Series Flush Grid

#### MODULAR BELT

MODULAR BELT 2540 Series

P=25.4mm, T=12.7mm

OPEN AREA:40%

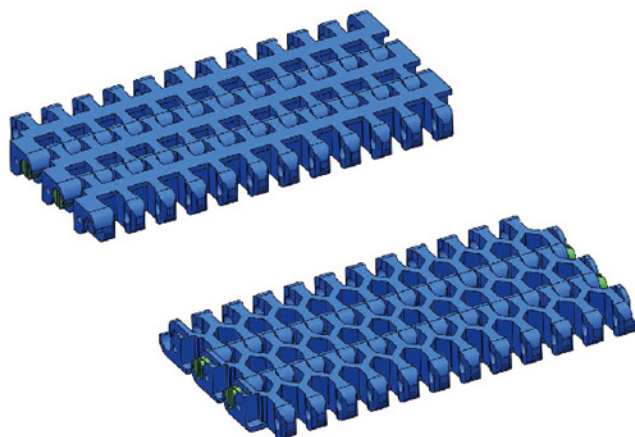

节距 Pitch	网链材质 Material	颜色 Color
25.4mm	POM	蓝色/Blue

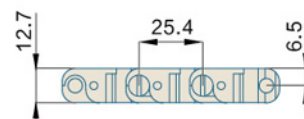
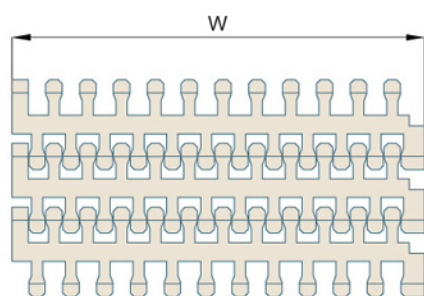

挡板高度 CLEAT HEIGHT	—	材质 MATERIAL	POM	重量WEIGHT (KG/SQ )	8	工作负荷 WORKING CAPACITY(N/M)	23000
裙边高度 SIDE APRON HEIGHT	—	—	—	—	—	—	—
穿销材质 PIN MATERIAL	PP/NYLON/PBT DIAMETER:5mm	—	—	—	—	—	—
可选宽度 AVAILABLE WIDTH 塑料缩水率引致的正常误差: 正负差距 ±3(mm) The normal error caused by the shrinkage of plastic: ±3(mm)							
单片宽度 ( BULK PIECES WIDTH )		组合宽度 ( ASSEMBLE WIDTH )					
152mm		76*N					
非标宽度 NONSTANDARD WIDTH		非标定制前请和本公司联系 PLS CONTACT HAIRISE CONFIRM WIDTH BEFORE BOOKING					

链轮 Sprocket	护栏 Guide	其余配件 Component
Pag.--	Pag.--	Pag.--

## Har7100 Series Flush Grid MODULAR BELT

MODULAR BELT 7100 Series  
P=25.4mm, T=12.7mm  
OPEN AREA:28%

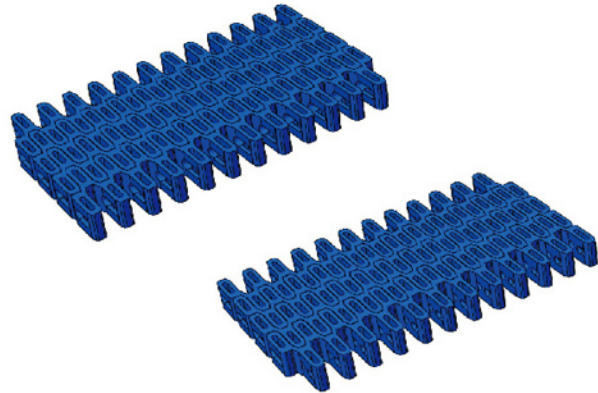

节距 Pitch	网链材质 Material	颜色 Color
25.4mm	POM	白色/White 蓝色/Blue
25.4mm	PP	蓝色/Blue

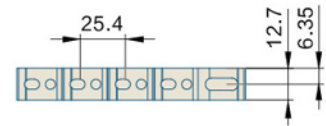
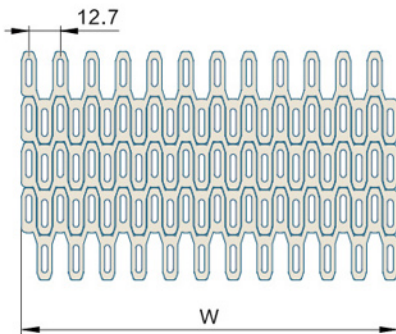

挡板高度 CLEAT HEIGHT	—	材质 MATERIAL	重量WEIGHT (KG/SQ)	工作负荷 WORKING CAPACITY(N/M)
裙边高度 SIDE APRON HEIGHT	—	POM	7.6	20000
穿销材质 PIN MATERIAL	PP/NYLON/PBT DIAMETER:4.6mm	PP	5.3	14000
可选宽度 AVAILABLE WIDTH 塑料缩水率引致的正常误差：正负差距 ± 3(mm) The normal error caused by the shrinkage of plastic: ± 3(mm)				
单片宽度 ( BULK PIECES WIDTH )		组合宽度 ( ASSEMBLE WIDTH )		
76mm	152mm	76*N		
非标宽度 NONSTANDARD WIDTH		非标定制前请和本公司联系 PLS CONTACT HAIRISE CONFIRM WIDTH BEFORE BOOKING		

链轮 Sprocket	护栏 Guide	其余配件 Component
Pag.--	Pag.--	Pag.--

## Har7100A Series Flush Grid

### MODULAR BELT

MODULAR BELT 7100A Series

P=25.4mm, T=12.7mm

OPEN AREA:50%

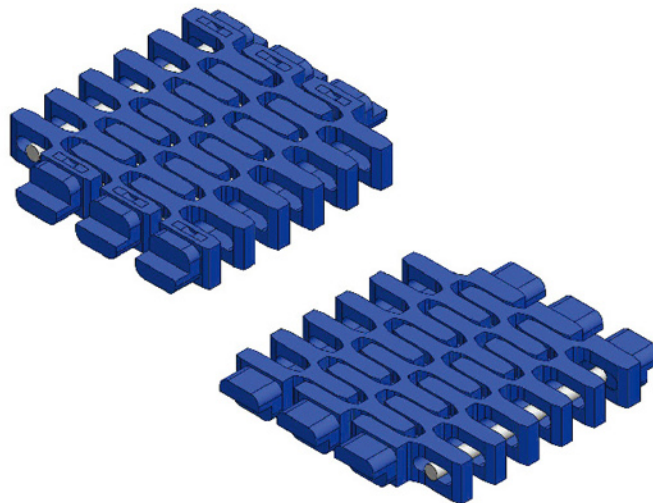

节距 Pitch	网链材质 Material	颜色 Color
25.4mm	POM	蓝色/Blue
25.4mm	PP	白色/White

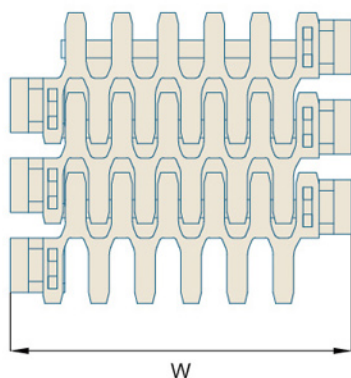

挡板高度 CLEAT HEIGHT	—	材质 MATERIAL	重量WEIGHT (KG/SQ )	工作负荷 WORKING CAPACITY(N/M)
裙边高度 SIDE APRON HEIGHT	—	POM	7.7	600
穿销材质 PIN MATERIAL	PP/NYLON/PBT DIAMETER:4.6mm	PP	6.9	500
可选宽度 AVAILABLE WIDTH 塑料缩水率引致的正常误差: 正负差距±3(mm) The normal error caused by the shrinkage of plastic: ±3(mm)				
单片宽度 ( BULK PIECES WIDTH )		组合宽度 ( ASSEMBLE WIDTH )		
76mm		76*N		
非标宽度 NONSTANDARD WIDTH		非标定制前请和本公司联系 PLS CONTACT HAIRISE CONFIRM WIDTH BEFORE BOOKING		

链轮 Sprocket	护栏 Guide	其余配件 Component
Pag.--	Pag.--	Pag.--

## Har7300 Series Flush Grid

### MODULAR BELT

MODULAR BELT 7300 Series

P=25.4mm, T=8.8mm

OPEN AREA:34%

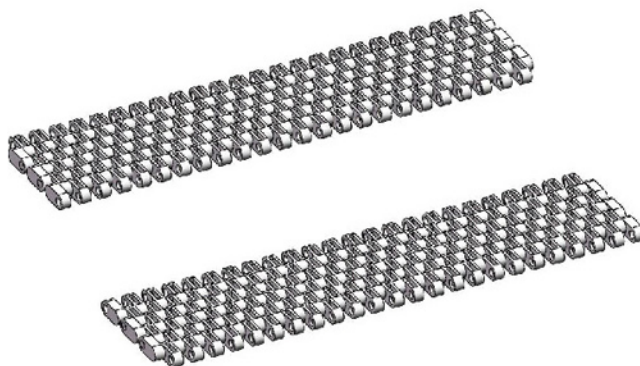

节距 Pitch	网链材质 Material	颜色 Color
25.4mm	POM	蓝色/Blue
25.4mm	POM	白色/White
25.4mm	PP	白色/White
25.4mm	PP	灰色/Grey

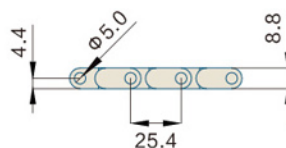
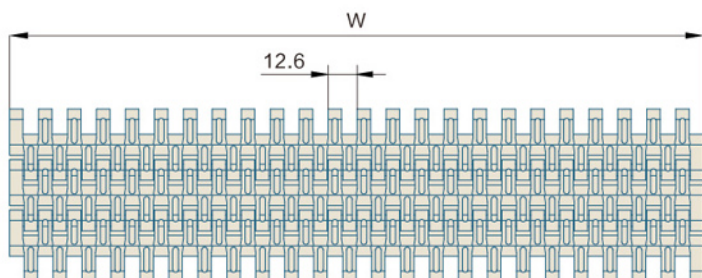

挡板高度 CLEAT HEIGHT	50mm	材质 MATERIAL	重量WEIGHT (KG/SQ)	工作负荷 WORKING CAPACITY(N/M)
裙边高度 SIDE APRON HEIGHT	—	POM	6.3	23500
穿销材质 PIN MATERIAL	PP/NYLON/PBT DIAMETER:4.6mm	PP	4.3	15000

可选宽度 AVAILABLE WIDTH

塑料缩水率引致的正常误差：正负差距±3(mm) The normal error caused by the shrinkage of plastic: ±3(mm)

单片宽度 ( BULK PIECES WIDTH )	组合宽度 ( ASSEMBLE WIDTH )
304mm	304*N
非标宽度 NONSTANDARD WIDTH	非标定制前请和本公司联系 PLS CONTACT HAIRISE CONFIRM WIDTH BEFORE BOOKING

链轮 Sprocket	护栏 Guide	其余配件 Component
Pag.--	Pag.--	Pag.--

### Har7705 Series Flat Top MODULAR BELT

MODULAR BELT 7705 Series  
P=25.4mm, T=12.7mm  
OPEN AREA:0%

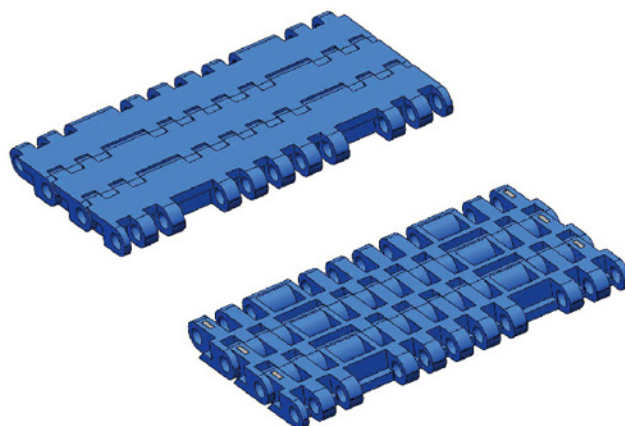

节距 Pitch	网链材质 Material	颜色 Color
25.4mm	POM	咖啡/Brown 灰色/Grey
	PP	白色/White

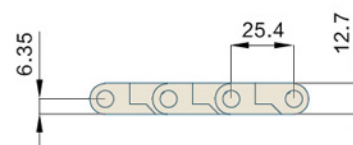
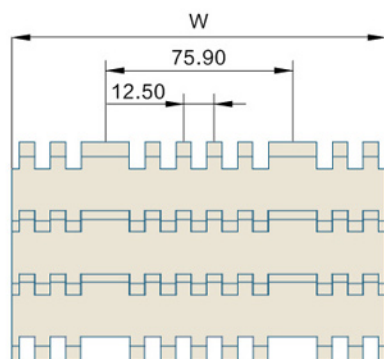

挡板高度 CLEAT HEIGHT	—	材质 MATERIAL	重量WEIGHT (KG/SQ )	工作负荷 WORKING CAPACITY(N/M)
裙边高度 SIDE APRON HEIGHT	—	POM	14.85	21521
穿销材质 PIN MATERIAL	PP/NYLON/PBT DIAMETER:6mm	PP	9.03	26262
可选宽度 AVAILABLE WIDTH 塑料缩水率引致的正常误差: 正负差距 ± 3(mm) The normal error caused by the shrinkage of plastic: ± 3(mm)				
单片宽度 ( BULK PIECES WIDTH )		组合宽度 ( ASSEMBLE WIDTH )		
76mm	152mm	76*N		
非标宽度 NONSTANDARD WIDTH		非标定制前请和本公司联系 PLS CONTACT HAIRISE CONFIRM WIDTH BEFORE BOOKING		

链轮 Sprocket	护栏 Guide	其余配件 Component
Pag.--	Pag.--	Pag.--

## Har7706 Series Roller Top MODULAR BELT

MODULAR BELT 7706 Series

P=25.4mm, T=12.7mm

OPEN AREA:0%



节距 Pitch	网链材质 Material	颜色 Color
25.4mm	POM	深灰色/Dark Grey

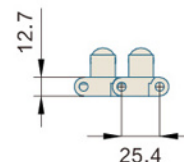
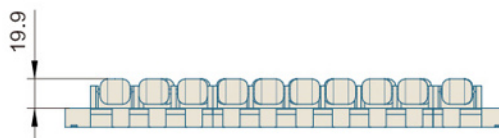
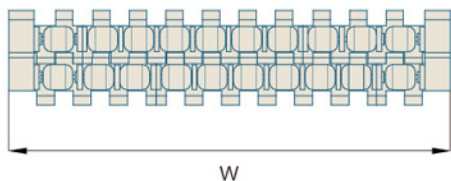

挡板高度 CLEAT HEIGHT	—	材质 MATERIAL	重量WEIGHT (KG/SQ)	工作负荷 WORKING CAPACITY(N/M)
裙边高度 SIDE APRON HEIGHT	—	POM	26.7	36000
穿销材质 PIN MATERIAL	PP/NYLON/PBT DIAMETER:6mm	—	—	—
可选宽度 AVAILABLE WIDTH 塑料缩水率引致的正常误差: 正负差距±3(mm) The normal error caused by the shrinkage of plastic: ±3(mm)				
单片宽度 ( BULK PIECES WIDTH )			组合宽度 ( ASSEMBLE WIDTH )	
51mm	101mm	150mm	152+150*N	
非标宽度 NONSTANDARD WIDTH			非标定制前请和本公司联系 PLS CONTACT HAIRISE CONFIRM WIDTH BEFORE BOOKING	

链轮 Sprocket	护栏 Guide	其余配件 Component
Pag.--	Pag.--	Pag.--

### Har7910A Flush Grid

#### MODULAR BELT

MODULAR BELT 7910A

P=25.4mm, T=12mm

OPEN AREA:43%

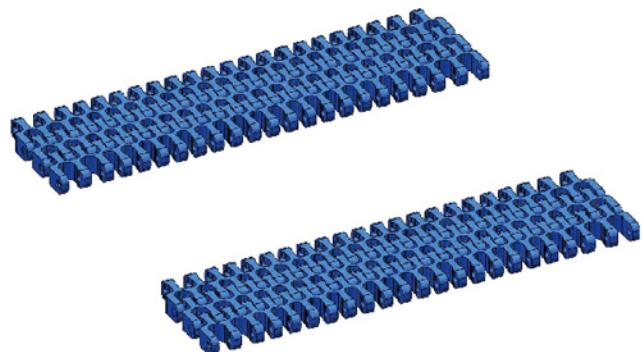

节距 Pitch	网链材质 Material	颜色 Color
25.4mm	POM	深蓝色/Dark Blue

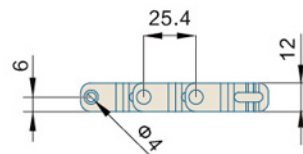
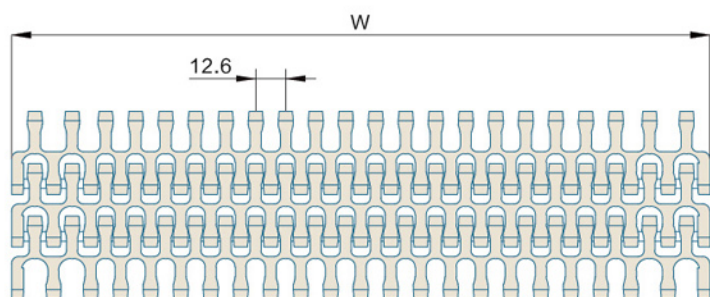

挡板高度 CLEAT HEIGHT	—	材质 MATERIAL	POM	重量WEIGHT (KG/SQ )	8	工作负荷 WORKING CAPACITY(N/M)	20000
裙边高度 SIDE APRON HEIGHT	—						
穿销材质 PIN MATERIAL	POM DIAMETER:4mm						
可选宽度 AVAILABLE WIDTH 塑料缩水率引致的正常误差：正负差距 ± 3(mm) The normal error caused by the shrinkage of plastic: ± 3(mm)							
单片宽度 ( BULK PIECES WIDTH )		组合宽度 ( ASSEMBLE WIDTH )					
204mm	301mm	301mm+204*N					
非标宽度 NONSTANDARD WIDTH		非标定制前请和本公司联系 PLS CONTACT HAIRISE CONFIRM WIDTH BEFORE BOOKING					

链轮 Sprocket	护栏 Guide	其余配件 Component
Pag.--	Pag.--	Pag.--



## Har7910B Series Flush Grid MODULAR BELT

MODULAR BELT 7910B Series  
P=25.4mm, T=12mm  
OPEN AREA:43%

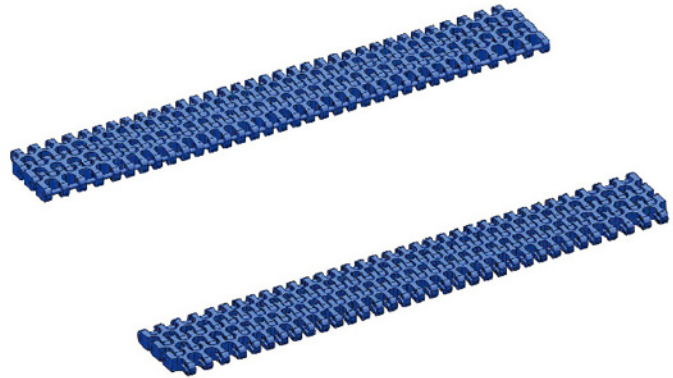

节距 Pitch	网链材质 Material	颜色 Color
25.4mm	POM	浅湖蓝/ Blue

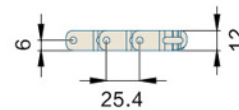
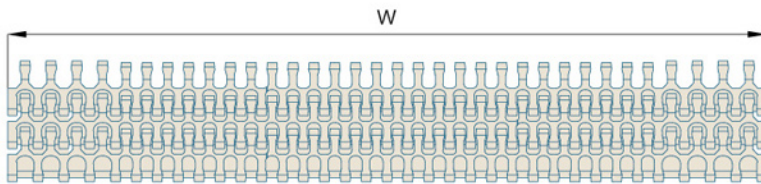

挡板高度 CLEAT HEIGHT	—	材质 MATERIAL	重量WEIGHT (KG/SQ)	工作负荷 WORKING CAPACITY(N/M)
裙边高度 SIDE APRON HEIGHT	—	POM	7.8	20000
穿销材质 PIN MATERIAL	POM DIAMETER:4mm	—	—	—
可选宽度 AVAILABLE WIDTH 塑料缩水率引致的正常误差: 正负差距±3(mm) The normal error caused by the shrinkage of plastic: ±3(mm)				
单片宽度 ( BULK PIECES WIDTH )		组合宽度 ( ASSEMBLE WIDTH )		
301mm	204mm	301+204*N		
非标宽度 NONSTANDARD WIDTH		非标定制前请和本公司联系 PLS CONTACT HAIRISE CONFIRM WIDTH BEFORE BOOKING		

链轮 Sprocket	护栏 Guide	其余配件 Component
Pag.--	Pag.--	Pag.--

### HarQNB FLAT TOP MODULAR BELT

MODULAR BELT QNB Series

P=25.4mm, T=8.8mm

OPEN AREA:0%

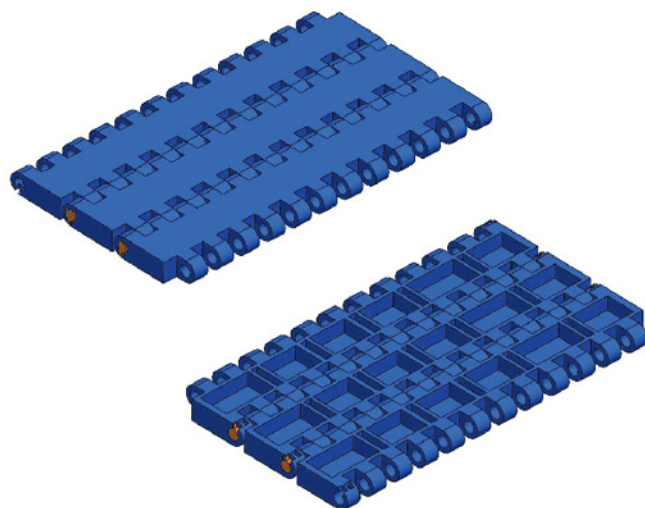

节距 Pitch	网链材质 Material	颜色 Color
25.4mm	POM	蓝色/Blue 黄色/Yellow

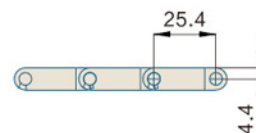
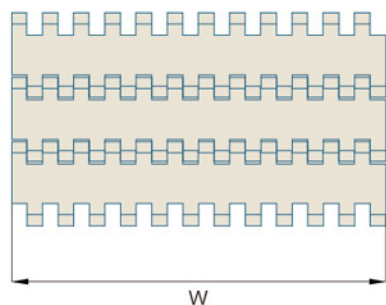

挡板高度 CLEAT HEIGHT	—	材质 MATERIAL	POM	重量WEIGHT (KG/SQ )	8.4	工作负荷 WORKING CAPACITY(N/M)	35000
裙边高度 SIDE APRON HEIGHT	—	穿销材质 PIN MATERIAL	PP/NYLON/PBT DIAMETER:4.6mm	PP	5.3	20000	
可选宽度 AVAILABLE WIDTH 塑料缩水率引致的正常误差: 正负差距±3(mm) The normal error caused by the shrinkage of plastic: ±3(mm)							
单片宽度 ( BULK PIECES WIDTH )		组合宽度 ( ASSEMBLE WIDTH )					
76mm	152mm	76*N					
非标宽度 NONSTANDARD WIDTH		非标定制前请和本公司联系 PLS CONTACT HAIRISE CONFIRM WIDTH BEFORE BOOKING					

链轮 Sprocket	护栏 Guide	其余配件 Component
Pag.--	Pag.--	Pag.--

## HarQNB Rubber Top MODULAR BELT

MODULAR BELT QNB  
P=25.4mm, T=8.8mm  
OPEN AREA:0%

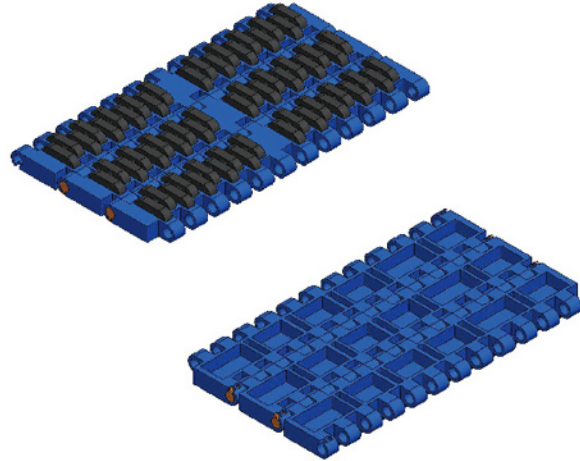

节距 Pitch	网链材质 Material	颜色 Color
25.4mm	PP	深蓝底黑胶/ Dark Blue Plate Black Rubber

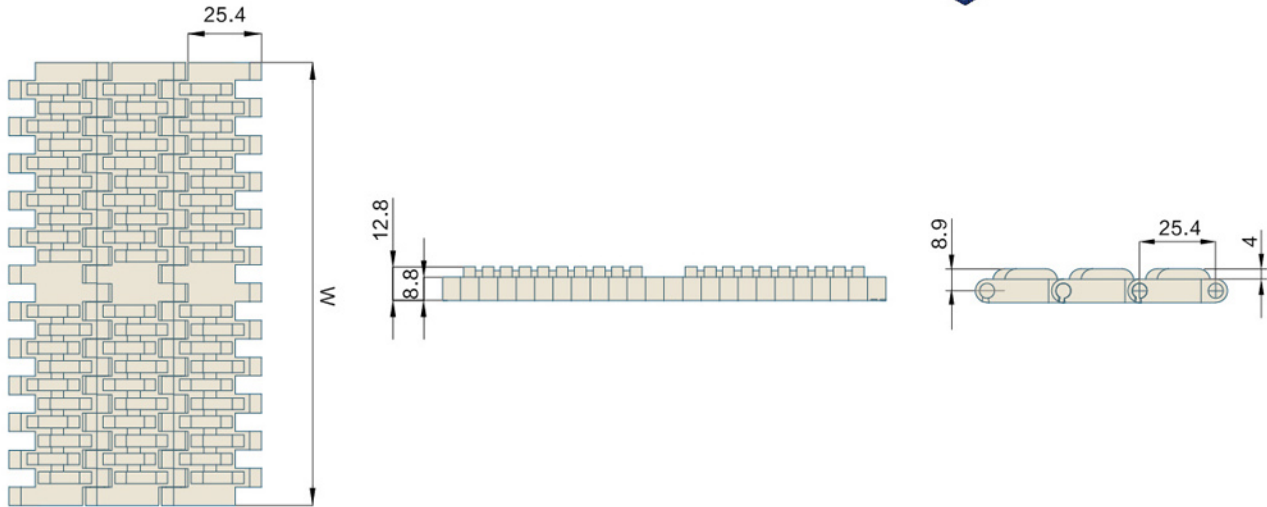

挡板高度 CLEAT HEIGHT	—	材质 MATERIAL	重量WEIGHT (KG/SQ)	工作负荷 WORKING CAPACITY(N/M)
裙边高度 SIDE APRON HEIGHT	—	PP	7.5	21500
穿销材质 PIN MATERIAL	PP/NYLON/PBT DIAMETER:4.6mm	—	—	—
可选宽度 AVAILABLE WIDTH 塑料缩水率引致的正常误差：正负差距 ± 3(mm) The normal error caused by the shrinkage of plastic: ± 3(mm)				
单片宽度 ( BULK PIECES WIDTH )		组合宽度 ( ASSEMBLE WIDTH )		
76mm	152mm	76*N		
非标宽度 NONSTANDARD WIDTH		非标定制前请和本公司联系 PLS CONTACT HAIRISE CONFIRM WIDTH BEFORE BOOKING		

链轮 Sprocket	护栏 Guide	其余配件 Component
Pag.--	Pag.--	Pag.--

### HarQNC NUB TOP MODULAR BELT

MODULAR BELT QNC  
P=25.4mm, T=8.7mm  
OPEN AREA:0%

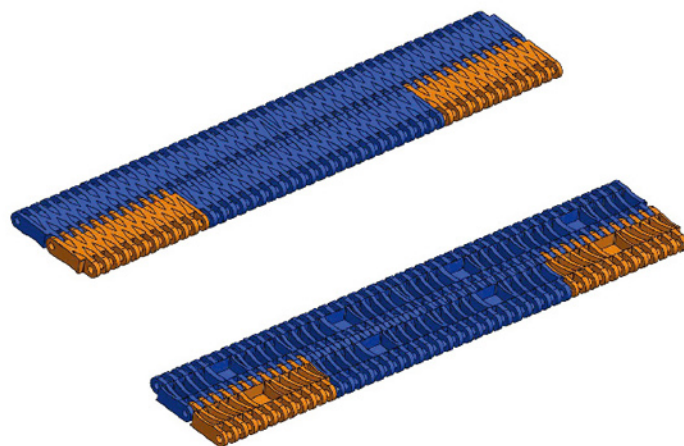

节距 Pitch	网链材质 Material	颜色 Color
25.4mm	POM	蓝色/Blue 橘色/Orange

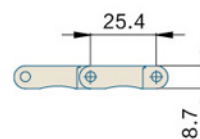
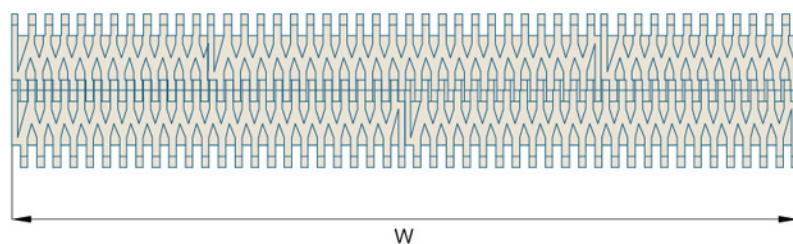

挡板高度 CLEAT HEIGHT	—	材质 MATERIAL	重量WEIGHT (KG/SQ )	工作负荷 WORKING CAPACITY(N/M)
裙边高度 SIDE APRON HEIGHT	—	POM	7.0	15000
穿销材质 PIN MATERIAL	PP/NYLON/PBT DIAMETER: 4.35mm	—	—	—
可选宽度 AVAILABLE WIDTH 塑料缩水率引致的正常误差: 正负差距±3(mm) The normal error caused by the shrinkage of plastic: ±3(mm)				
单片宽度 ( BULK PIECES WIDTH )		组合宽度 ( ASSEMBLE WIDTH )		
76mm	152mm	76mm*N		
非标宽度 NONSTANDARD WIDTH		非标定制前请和本公司联系 PLS CONTACT HAIRISE CONFIRM WIDTH BEFORE BOOKING		

链轮 Sprocket	护栏 Guide	其余配件 Component
Pag.--	Pag.--	Pag.--

## Har1400 Series Flat Top MODULAR BELT

MODULAR BELT 1400 Series  
P=25.4mm, T=12.7mm

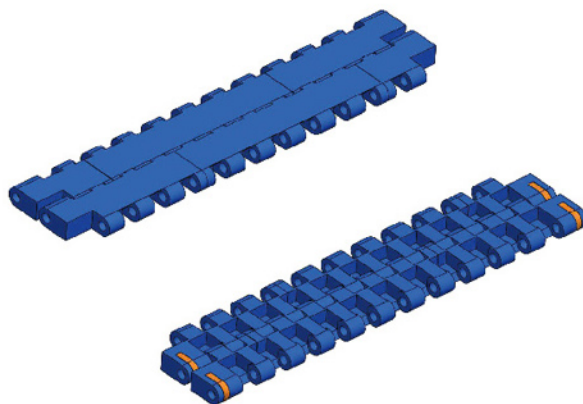

节距 Pitch	网链材质 Material	颜色 Color
25.4mm	POM	深蓝色/ Dark Blue
25.4mm	PP	白色/White

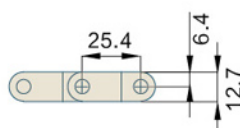
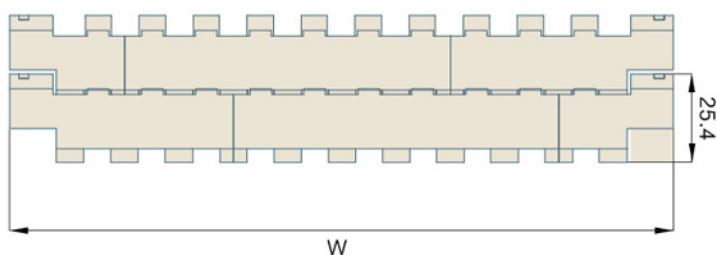

挡板高度 CLEAT HEIGHT	—	材质 MATERIAL	重量WEIGHT (KG/SQ)	工作负荷 WORKING CAPACITY(N/M)
裙边高度 SIDE APRON HEIGHT	—	POM	13.43	36000
穿销材质 PIN MATERIAL	PP/NYLON/PBT DIAMETER:6mm	PP	9.03	18000
可选宽度 AVAILABLE WIDTH 塑料缩水率引致的正常误差：正负差距±3(mm) The normal error caused by the shrinkage of plastic: ±3(mm)				
单片宽度 ( BULK PIECES WIDTH )			组合宽度 ( ASSEMBLE WIDTH )	
50mm	152mm	100mm	50+101+25.5*N	
非标宽度 NONSTANDARD WIDTH			非标定制前请和本公司联系 PLS CONTACT HAIRISE CONFIRM WIDTH BEFORE BOOKING	

链轮 Sprocket	护栏 Guide	其余配件 Component
Pag.--	Pag.--	Pag.--

## Har1400 Series Flat Top with Positioners

### MODULAR BELT

MODULAR BELT 1400 Series  
 P=25.4mm, T=12.7mm  
 OPEN AREA:0%

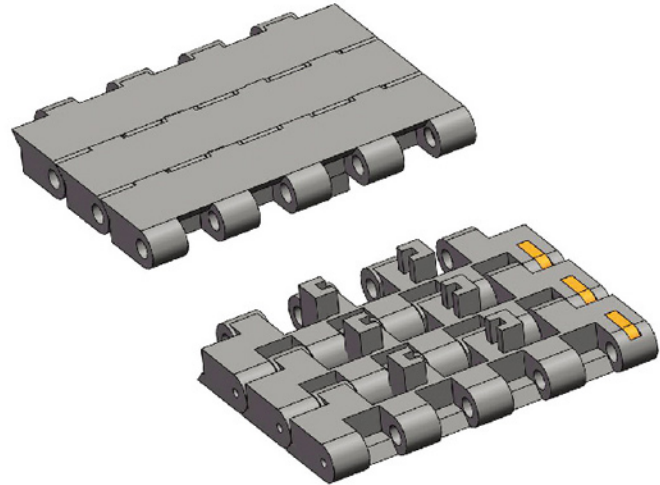

节距 Pitch	网链材质 Material	颜色 Color
25.4mm	POM	蓝色/Blue

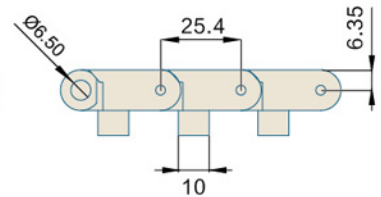
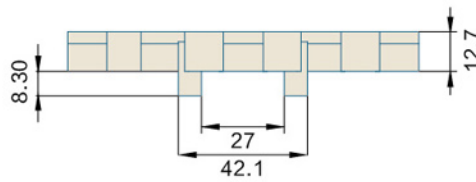
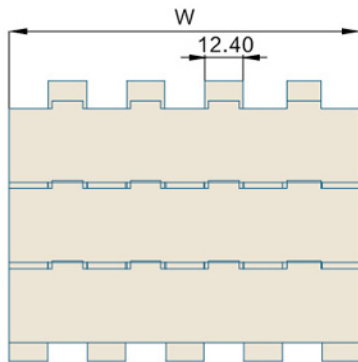

挡板高度 CLEAT HEIGHT	—	材质 MATERIAL	POM	重量WEIGHT (KG/SQ )	13.5	工作负荷 WORKING CAPACITY(N/M)	37200
裙边高度 SIDE APRON HEIGHT	—						
穿销材质 PIN MATERIAL	PP/NYLON/PBT DIAMETER:6mm	—	—	—	—	—	—
可选宽度 AVAILABLE WIDTH 塑料缩水率引致的正常误差: 正负差距±3(mm) The normal error caused by the shrinkage of plastic: ±3(mm)							
单片宽度 ( BULK PIECES WIDTH )				组合宽度 ( ASSEMBLE WIDTH )			
190mm				190mm			
非标宽度 NONSTANDARD WIDTH				非标定制前请和本公司联系 PLS CONTACT HAIRISE CONFIRM WIDTH BEFORE BOOKING			

链轮 Sprocket	护栏 Guide	其余配件 Component
Pag.--	Pag.--	Pag.--

## Har1400 Series Diamond Grid anti slip

### MODULAR BELT

MODULAR BELT 1400 Series

P=25.4mm, T=12.8mm

OPEN AREA:0%

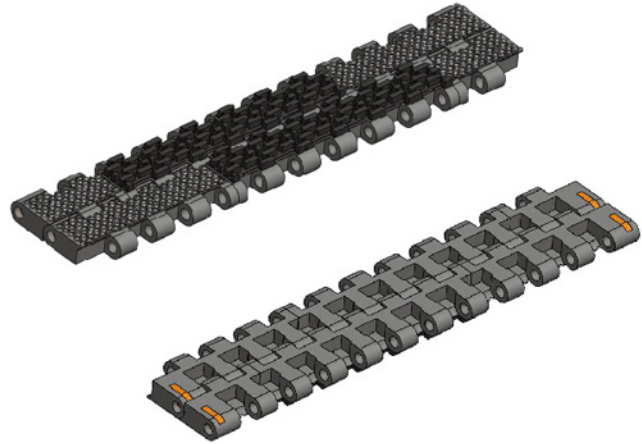

节距 Pitch	网链材质 Material	颜色 Color
25.4mm	PP	灰色/Grey

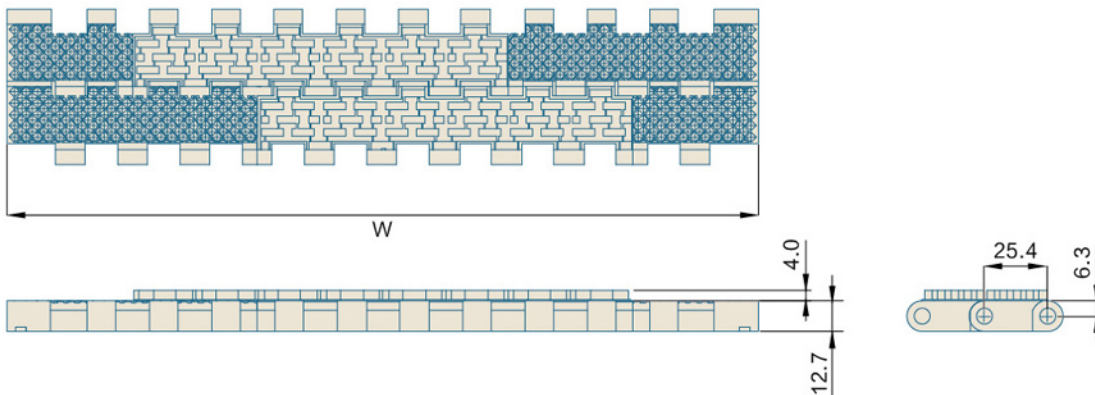

挡板高度 CLEAT HEIGHT	—	材质 MATERIAL	重量WEIGHT (KG/SQ )	工作负荷 WORKING CAPACITY(N/M)
裙边高度 SIDE APRON HEIGHT	—	PP	11.18	26780
穿销材质 PIN MATERIAL	PP/NYLON/PBT DIAMETER:6mm	—	—	—
可选宽度 AVAILABLE WIDTH 塑料缩水率引致的正常误差: 正负差距±3(mm) The normal error caused by the shrinkage of plastic: ±3(mm)				
单片宽度 ( BULK PIECES WIDTH )			组合宽度 ( ASSEMBLE WIDTH )	
51mm	152mm	102mm	51+102+152*N	
非标宽度 NONSTANDARD WIDTH			非标定制前请和本公司联系 PLS CONTACT HAIRISE CONFIRM WIDTH BEFORE BOOKING	

链轮 Sprocket	护栏 Guide	其余配件 Component
Pag.--	Pag.--	Pag.--

## Har1400 Series Flat Top with Positrack

### MODULAR BELT

MODULAR BELT 1400 Series

P=25.4mm, T=12.8mm

OPEN AREA:0%

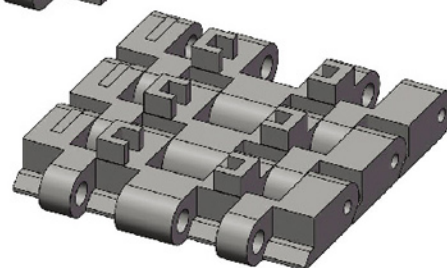
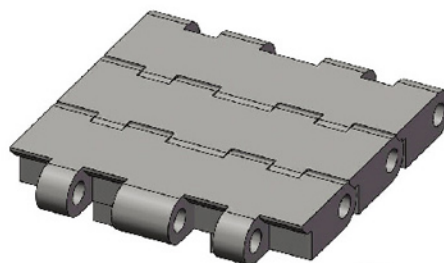

节距 Pitch	网链材质 Material	颜色 Color
25.4mm	POM	蓝色/Blue

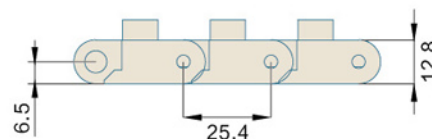
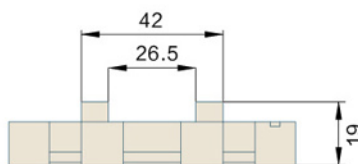
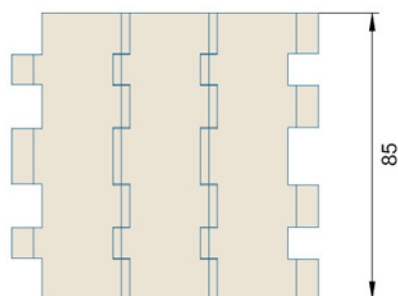

挡板高度 CLEAT HEIGHT	—	材质 MATERIAL	重量WEIGHT (KG/M)	工作负荷 WORKING CAPACITY(N/M)
裙边高度 SIDE APRON HEIGHT	—	POM	1.15	2976
穿销材质 PIN MATERIAL	PP/NYLON/PBT DIAMETER:6mm	—	—	—
可选宽度 AVAILABLE WIDTH 塑料缩水率引致的正常误差: 正负差距 ±3(mm) The normal error caused by the shrinkage of plastic: ±3(mm)				
单片宽度 ( BULK PIECES WIDTH )		组合宽度 ( ASSEMBLE WIDTH )		
85mm		85		
非标宽度 NONSTANDARD WIDTH		非标定制前请和本公司联系 PLS CONTACT HAIRISE CONFIRM WIDTH BEFORE BOOKING		

链轮 Sprocket	护栏 Guide	其余配件 Component
Pag.--	Pag.--	Pag.--



## Har1600 Series Flat Top MODULAR BELT

MODULAR BELT 1600 Series

P=25.4mm, T=8.7mm

OPEN AREA:0%

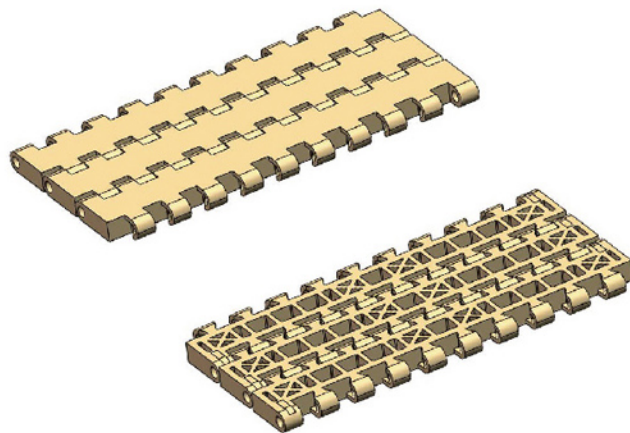

节距 Pitch	网链材质 Material	颜色 Color
25.4mm	POM	咖啡色/Brown

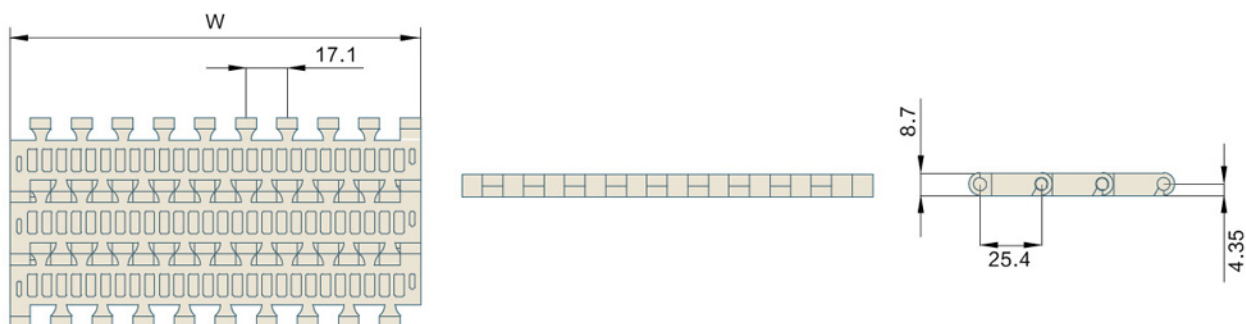

挡板高度 CLEAT HEIGHT	50mm	材质 MATERIAL	重量WEIGHT (KG/SQ)	工作负荷 WORKING CAPACITY(N/M)
裙边高度 SIDE APRON HEIGHT	—	POM	7.71	23000
穿销材质 PIN MATERIAL	PP/NYLON/PBT DIAMETER:4.6mm	PP	5.37	11000
可选宽度 AVAILABLE WIDTH 塑料缩水率引致的正常误差: 正负差距 ± 3(mm) The normal error caused by the shrinkage of plastic: ± 3(mm)				
单片宽度 ( BULK PIECES WIDTH )		组合宽度 ( ASSEMBLE WIDTH )		
170mm		170+85*N		
非标宽度 NONSTANDARD WIDTH		非标定制前请和本公司联系 PLS CONTACT HAIRISE CONFIRM WIDTH BEFORE BOOKING		

链轮 Sprocket	护栏 Guide	其余配件 Component
Pag.--	Pag.--	Pag.--

## Har1600 Series Flush Grid

### MODULAR BELT

MODULAR BELT 1600 Series

P=25.4mm, T=8.7mm

OPEN AREA:30%



节距 Pitch	网链材质 Material	颜色 Color
25.4mm	POM	深灰色/Dark Gray

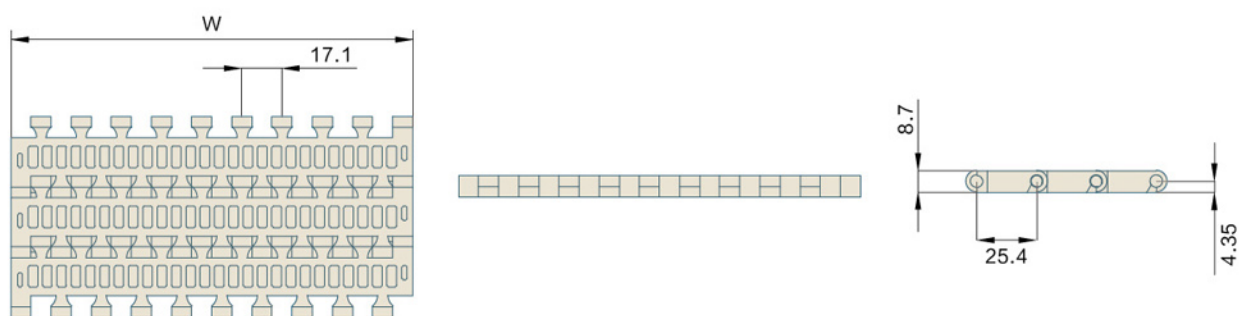

挡板高度 CLEAT HEIGHT	—	材质 MATERIAL	POM	重量WEIGHT (KG/SQ )	6.84	工作负荷 WORKING CAPACITY(N/M)	22000
裙边高度 SIDE APRON HEIGHT	—						
穿销材质 PIN MATERIAL	PP/NYLON/PBT DIAMETER:4.6mm	PP		4.59		11000	
可选宽度 AVAILABLE WIDTH 塑料缩水率引致的正常误差: 正负差距±3(mm) The normal error caused by the shrinkage of plastic: ±3(mm)							
单片宽度 ( BULK PIECES WIDTH )		组合宽度 ( ASSEMBLE WIDTH )					
170mm		170+85*N					
非标宽度 NONSTANDARD WIDTH		非标定制前请和本公司联系 PLS CONTACT HAIRISE CONFIRM WIDTH BEFORE BOOKING					

链轮 Sprocket	护栏 Guide	其余配件 Component
Pag.--	Pag.--	Pag.--

## Har1600 Series Flat Top with Positrack

### MODULAR BELT

MODULAR BELT 1600 Series

P=25.4mm, T=8.7mm

OPEN AREA:0%

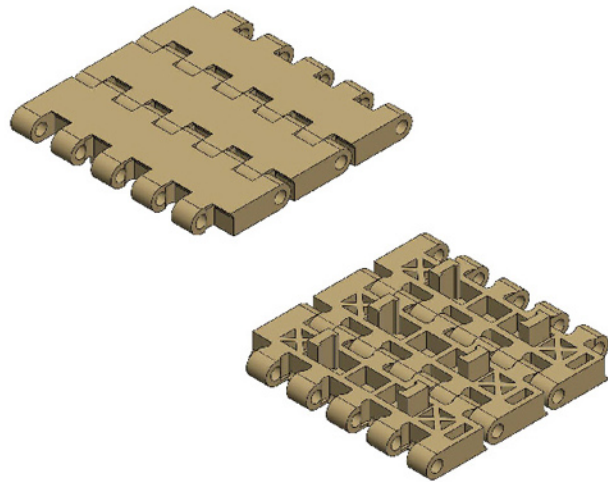

节距 Pitch	网链材质 Material	颜色 Color
25.4mm	POM	棕色/Brown

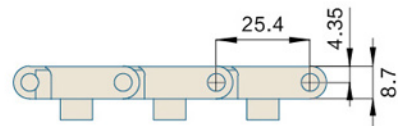
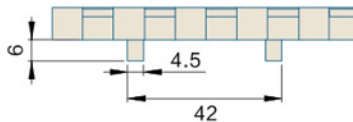
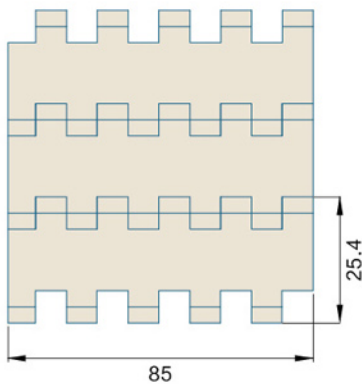

挡板高度 CLEAT HEIGHT	—	材质 MATERIAL	重量WEIGHT (KG/M)	工作负荷 WORKING CAPACITY(N/M)
裙边高度 SIDE APRON HEIGHT	—	POM	0.65	1850
穿销材质 PIN MATERIAL	PP/NYLON/PBT DIAMETER:4.6mm	—	—	—

可选宽度 AVAILABLE WIDTH

塑料缩水率引致的正常误差: 正负差距 ± 3(mm) The normal error caused by the shrinkage of plastic: ± 3(mm)

单片宽度 ( BULK PIECES WIDTH )	组合宽度 ( ASSEMBLE WIDTH )
85mm	85mm
非标宽度 NONSTANDARD WIDTH	非标定制前请和本公司联系 PLS CONTACT HAIRISE CONFIRM WIDTH BEFORE BOOKING

链轮 Sprocket	护栏 Guide	其余配件 Component
Pag.--	Pag.--	Pag.--

## Har1600T Series Flat Top

### MODULAR BELT

MODULAR BELT 1600T Series

P=25.4mm, T=10mm

OPEN AREA:0%

节距 Pitch	网链材质 Material	颜色 Color
25.4mm	POM	白色/White 灰色/ Grey
25.4mm	PP	白色/White

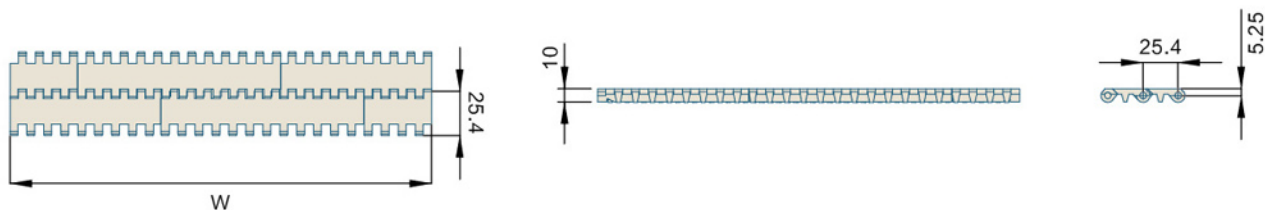
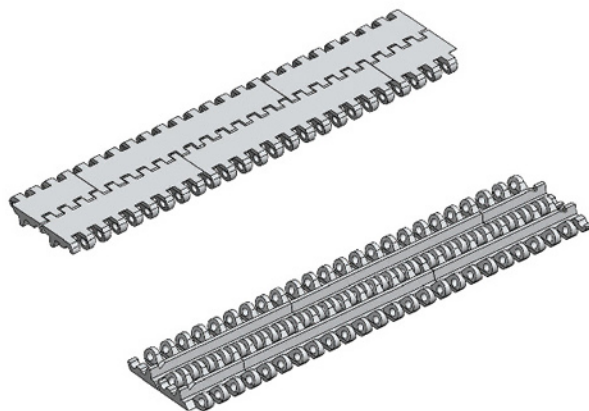

挡板高度 CLEAT HEIGHT	50mm/100mm	材质 MATERIAL	重量WEIGHT (KG/SQ )	工作负荷 WORKING CAPACITY(N/M)
裙边高度 SIDE APRON HEIGHT	—	POM	7.3	21000
穿销材质 PIN MATERIAL	PP/NYLON/PBT DIAMETER:4.6mm	PP	5.0	10400
可选宽度 AVAILABLE WIDTH 塑料缩水率引致的正常误差：正负差距±3(mm) The normal error caused by the shrinkage of plastic: ±3(mm)				
单片宽度 ( BULK PIECES WIDTH )	组合宽度 ( ASSEMBLE WIDTH )			
152mm	152mm*N			
非标宽度 NONSTANDARD WIDTH	非标定制前请和本公司联系 PLS CONTACT HAIRISE CONFIRM WIDTH BEFORE BOOKING			

链轮 Sprocket	护栏 Guide	其余配件 Component
Pag.--	Pag.--	Pag.--

## Har2501 Series Flat Top MODULAR BELT

MODULAR BELT 2501 Series  
P=25.4mm, T=13mm  
OPEN AREA:0%

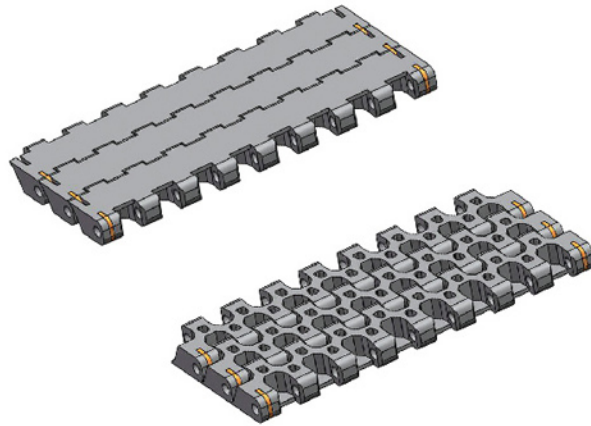

节距 Pitch	网链材质 Material	颜色 Color
25.4mm	POM	白色/White

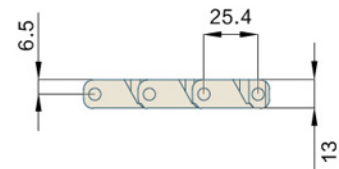
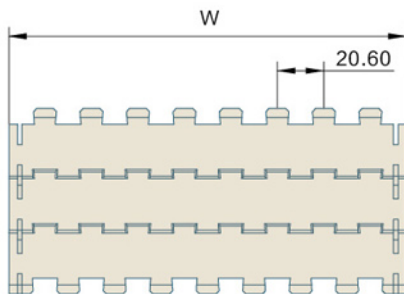

挡板高度 CLEAT HEIGHT	—	材质 MATERIAL	重量WEIGHT (KG/SQ)	工作负荷 WORKING CAPACITY(N/M)
裙边高度 SIDE APRON HEIGHT	—	POM	11.5	17200
穿销材质 PIN MATERIAL	PP/NYLON/PBT DIAMETER:4.6mm	PP	6.9	10600
可选宽度 AVAILABLE WIDTH 塑料缩水率引致的正常误差: 正负差距 ± 3(mm) The normal error caused by the shrinkage of plastic: ± 3(mm)				
单片宽度 ( BULK PIECES WIDTH )		组合宽度 ( ASSEMBLE WIDTH )		
175mm		175+20*N		
非标宽度 NONSTANDARD WIDTH		非标定制前请和本公司联系 PLS CONTACT HAIRISE CONFIRM WIDTH BEFORE BOOKING		

链轮 Sprocket	护栏 Guide	其余配件 Component
Pag.--	Pag.--	Pag.--

### Har2501 Series Nub Top MODULAR BELT

MODULAR BELT 2501 Series  
P=25.4mm, T=15.5mm  
OPEN AREA:40%

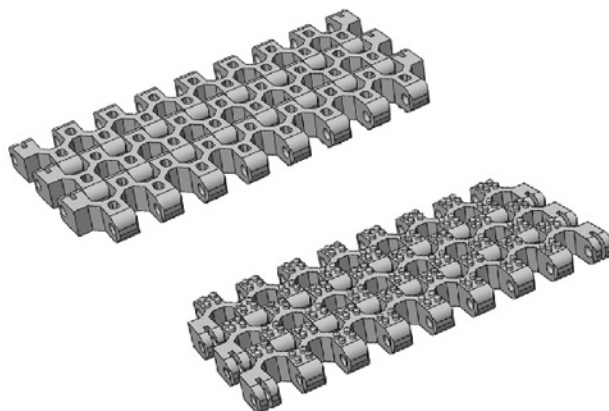

节距 Pitch	网链材质 Material	颜色 Color
25.4mm	PP	白色/White

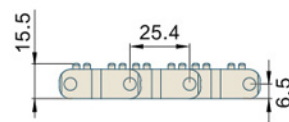
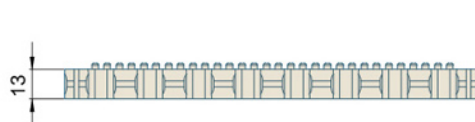
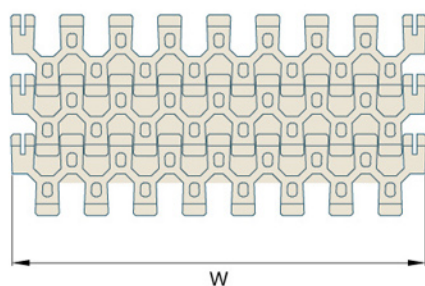

挡板高度 CLEAT HEIGHT	—	材质 MATERIAL	重量WEIGHT (KG/SQ )	工作负荷 WORKING CAPACITY(N/M)
裙边高度 SIDE APRON HEIGHT	—	POM	10.9	17200
穿销材质 PIN MATERIAL	PP/NYLON/PBT DIAMETER:5mm	PP	7.4	10600
可选宽度 AVAILABLE WIDTH 塑料缩水率引致的正常误差：正负差距 ±3(mm) The normal error caused by the shrinkage of plastic: ±3(mm)				
单片宽度 ( BULK PIECES WIDTH )		组合宽度 ( ASSEMBLE WIDTH )		
173mm		173+20*N		
非标宽度 NONSTANDARD WIDTH		非标定制前请和本公司联系 PLS CONTACT HAIRISE CONFIRM WIDTH BEFORE BOOKING		

链轮 Sprocket	护栏 Guide	其余配件 Component
Pag.--	Pag.--	Pag.--

## Har2501 Series Flush Grid MODULAR BELT

MODULAR BELT 2501 Series  
P=25.4mm, T=13mm  
OPEN AREA:40%

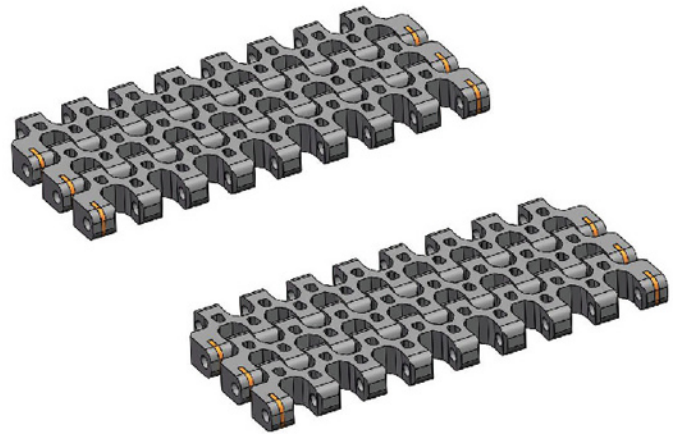

节距 Pitch	网链材质 Material	颜色 Color
25.4mm	POM	白色/White
25.4mm	PP	白色/White

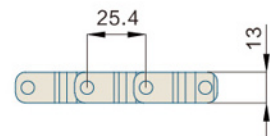
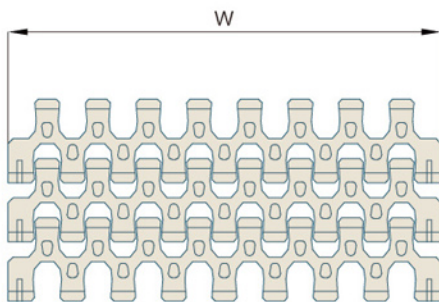

挡板高度 CLEAT HEIGHT	—	材质 MATERIAL	重量WEIGHT (KG/SQ)	工作负荷 WORKING CAPACITY(N/M)
裙边高度 SIDE APRON HEIGHT	—	PP	6.4	10600
穿销材质 PIN MATERIAL	PP/NYLON/PBT DIAMETER:5mm	POM	9.4	17200
可选宽度 AVAILABLE WIDTH 塑料缩水率引致的正常误差：正负差距 ± 3(mm) The normal error caused by the shrinkage of plastic: ± 3(mm)				
单片宽度 ( BULK PIECES WIDTH )		组合宽度 ( ASSEMBLE WIDTH )		
175mm		175*N		
非标宽度 NONSTANDARD WIDTH		非标定制前请和本公司联系 PLS CONTACT HAIRISE CONFIRM WIDTH BEFORE BOOKING		

链轮 Sprocket	护栏 Guide	其余配件 Component
Pag.--	Pag.--	Pag.--

### Har2542 Mould to Width Flat Top with Positrack

#### MODULAR BELT

MODULAR BELT 2542  
 P=25.4mm, T=8.7mm  
 OPEN AREA:0%

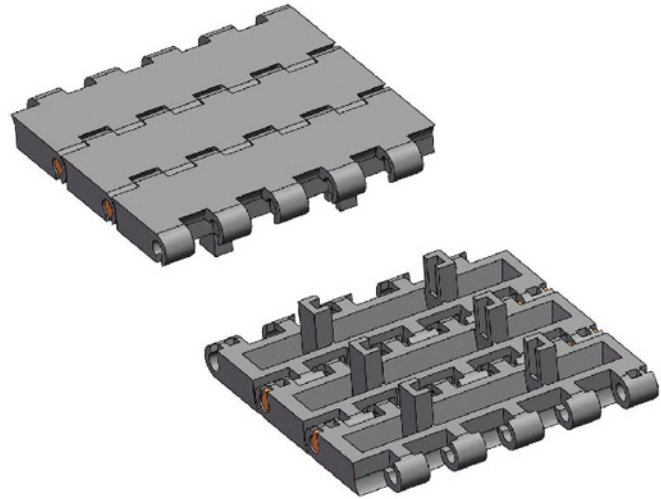

节距 Pitch	网链材质 Material	颜色 Color
25.4mm	POM	灰色/Grey 深灰色/Dark Grey

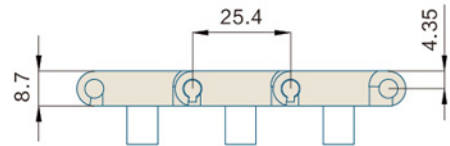
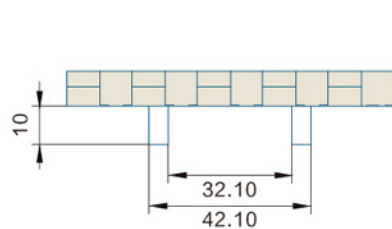
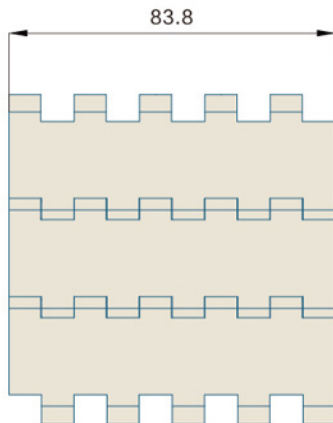

挡板高度 CLEAT HEIGHT	—	材质 MATERIAL	重量WEIGHT (KG/M)	工作负荷 WORKING CAPACITY(N/M)
裙边高度 SIDE APRON HEIGHT	—	POM	7.8	25000
穿销材质 PIN MATERIAL	PP/NYLON/PBT			

可选宽度 AVAILABLE WIDTH

塑料缩水率引致的正常误差: 正负差距±3(mm) The normal error caused by the shrinkage of plastic: ±3(mm)

单片宽度 ( BULK PIECES WIDTH )	组合宽度 ( ASSEMBLE WIDTH )
85mm	—
非标宽度 NONSTANDARD WIDTH	非标定制前请和本公司联系 PLS CONTACT HAIRISE CONFIRM WIDTH BEFORE BOOKING

链轮 Sprocket	护栏 Guide	其余配件 Component
Pag.--	Pag.--	Pag.--



## Har2542 Series Rubber Top MODULAR BELT

MODULAR BELT 2542 Series

P=25.4mm, T=11.2mm

OPEN AREA:0%

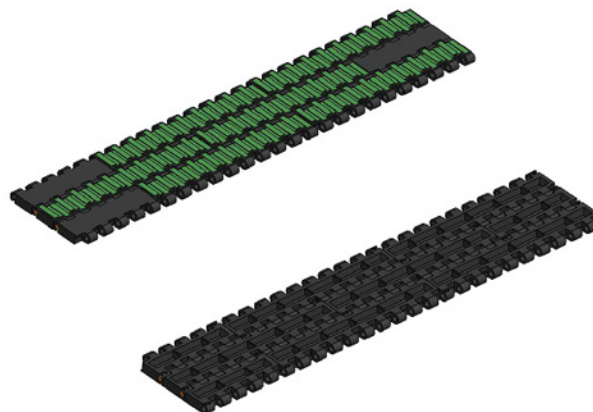

节距 Pitch	网链材质 Material	颜色 Color
25.4mm	PP	深灰底绿胶/ Dark Grey Plate Green Rubber

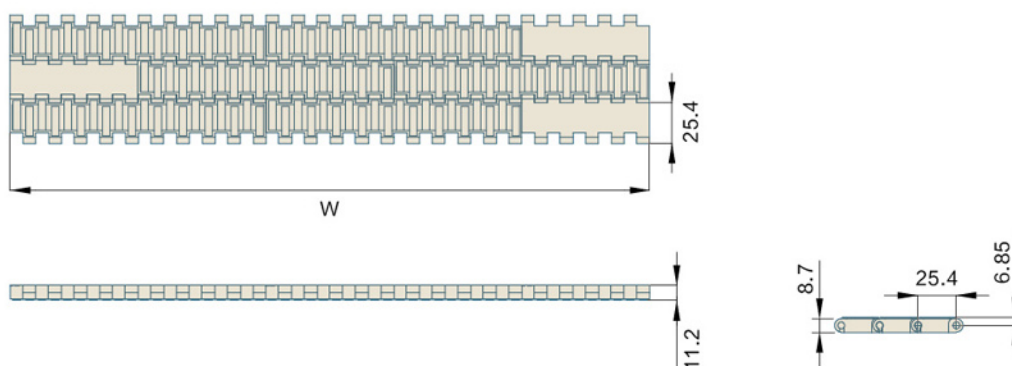

挡板高度 CLEAT HEIGHT	—	材质 MATERIAL	重量WEIGHT (KG/SQ)	工作负荷 WORKING CAPACITY(N/M)
裙边高度 SIDE APRON HEIGHT	—	PP	8.7	25000
穿销材质 PIN MATERIAL	PP/NYLON/PBT DIAMETER:4.6mm	—	—	—
可选宽度 AVAILABLE WIDTH 塑料缩水率引致的正常误差: 正负差距 ± 3(mm) The normal error caused by the shrinkage of plastic: ± 3(mm)				
单片宽度 ( BULK PIECES WIDTH )		组合宽度 ( ASSEMBLE WIDTH )		
85mm	170mm	85*N		
非标宽度 NONSTANDARD WIDTH		非标定制前请和本公司联系 PLS CONTACT HAIRISE CONFIRM WIDTH BEFORE BOOKING		

链轮 Sprocket	护栏 Guide	其余配件 Component
Pag.--	Pag.--	Pag.--

## Har900 Series Flat Top MODULAR BELT

MODULAR BELT 900 Series

P=27.2mm, T=9.8mm

OPEN AREA:0%

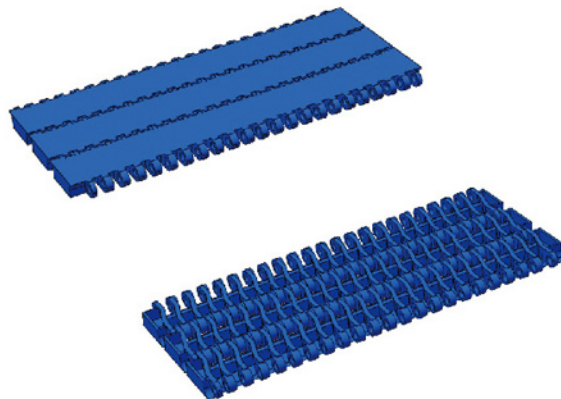

节距 Pitch	网链材质 Material	颜色 Color
27.2mm	POM	蓝色/Blue
27.2mm	PP	灰色/Grey

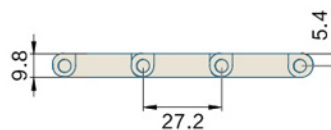
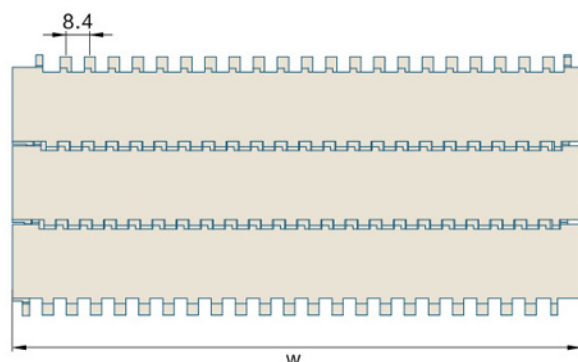

挡板高度 CLEAT HEIGHT	30/50mm	材质 MATERIAL	重量WEIGHT (KG/SQ )	工作负荷 WORKING CAPACITY(N/M)
裙边高度 SIDE APRON HEIGHT	—	POM	7.30	10400
穿销材质 PIN MATERIAL	PP/NYLON/PBT DIAMETER:5mm	PP	4.54	22000
可选宽度 AVAILABLE WIDTH 塑料缩水率引致的正常误差: 正负差距±3(mm) The normal error caused by the shrinkage of plastic: ±3(mm)				
单片宽度 ( BULK PIECES WIDTH )			组合宽度 ( ASSEMBLE WIDTH )	
50mm	152mm	143mm	143+50+152*N	
非标宽度 NONSTANDARD WIDTH			非标定制前请和本公司联系 PLS CONTACT HAIRISE CONFIRM WIDTH BEFORE BOOKING	

链轮 Sprocket	护栏 Guide	其余配件 Component
Pag.--	Pag.--	Pag.--

## Har900 Series Flush Grid

### MODULAR BELT

MODULAR BELT 900 Series

P=27.2mm, T=8.8mm

OPEN AREA:38%

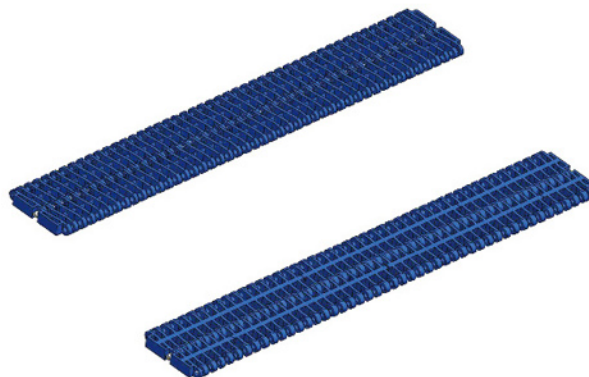

节距 Pitch	网链材质 Material	颜色 Color
27.2mm	POM	蓝色/Blue
27.2mm	PP	灰色/Grey

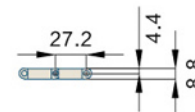
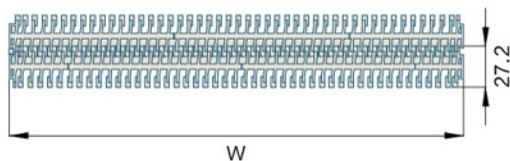

挡板高度 CLEAT HEIGHT	30/50mm	材质 MATERIAL	POM	重量WEIGHT (KG/SQ )	7.9	工作负荷 WORKING CAPACITY(N/M)	22000
裙边高度 SIDE APRON HEIGHT	—	POM	7.9	22000			
穿销材质 PIN MATERIAL	PP/NYLON/PBT DIAMETER:4.6mm	PP	5.0	10400			
可选宽度 AVAILABLE WIDTH 塑料缩水率引致的正常误差：正负差距±3(mm) The normal error caused by the shrinkage of plastic: ±3(mm)							
单片宽度 ( BULK PIECES WIDTH )			组合宽度 ( ASSEMBLE WIDTH )				
50mm	152mm	143mm	143+50+152*N				
非标宽度 NONSTANDARD WIDTH			非标定制前请和本公司联系 PLS CONTACT HAIRISE CONFIRM WIDTH BEFORE BOOKING				

链轮 Sprocket	护栏 Guide	其余配件 Component
Pag.--	Pag.--	Pag.--

### Har900 Series Perforated Flat Top

#### MODULAR BELT

MODULAR BELT 900 Series

P=27.2mm, T=9.8mm

OPEN AREA:7.9%

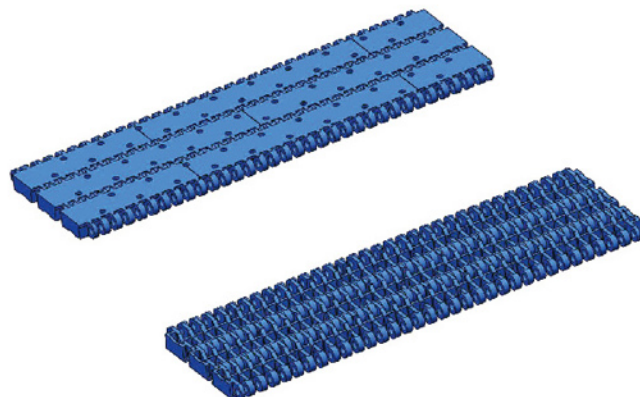

节距 Pitch	网链材质 Material	颜色 Color
27.2mm	POM	蓝色/Blue
27.2mm	PP	蓝色/Blue

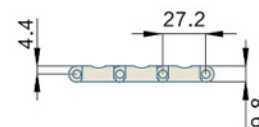
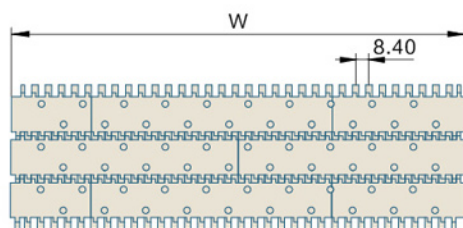

挡板高度 CLEAT HEIGHT	30/50mm	材质 MATERIAL	重量WEIGHT (KG/SQ )	工作负荷 WORKING CAPACITY(N/M)
裙边高度 SIDE APRON HEIGHT	—	POM	8.19	22000
穿销材质 PIN MATERIAL	PP/NYLON/PBT DIAMETER:4.6mm	PP	7.80	10400
可选宽度 AVAILABLE WIDTH 塑料缩水率引致的正常误差: 正负差距±3(mm) The normal error caused by the shrinkage of plastic: ±3(mm)				
单片宽度 ( BULK PIECES WIDTH )		组合宽度 ( ASSEMBLE WIDTH )		
144mm	153mm	144+153+9*N		
非标宽度 NONSTANDARD WIDTH		非标定制前请和本公司联系 PLS CONTACT HAIRISE CONFIRM WIDTH BEFORE BOOKING		

链轮 Sprocket	护栏 Guide	其余配件 Component
Pag.--	Pag.--	Pag.--

## Har900 Series Rubber Top MODULAR BELT

MODULAR BELT 900 Series  
P=27.2mm, T=9.8mm  
OPEN AREA:0%

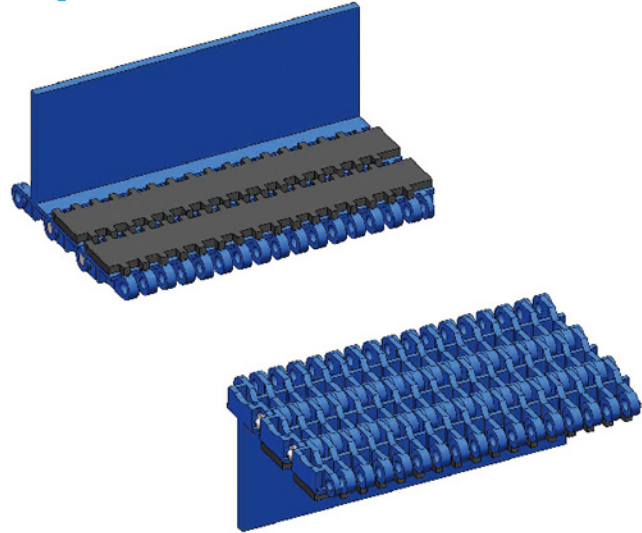

节距 Pitch	网链材质 Material	颜色 Color
27.2mm	PP	灰色/Grey 黑色/Black Rubber

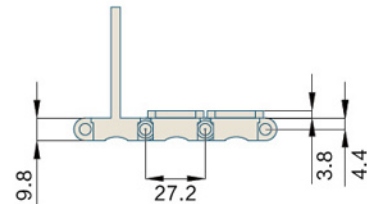
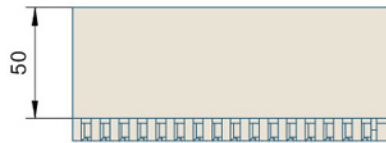
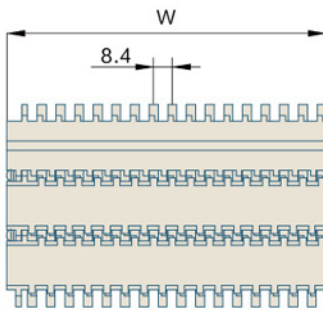

挡板高度 CLEAT HEIGHT	30/50mm	材质 MATERIAL	重量WEIGHT (KG/SQ)	工作负荷 WORKING CAPACITY(N/M)
裙边高度 SIDE APRON HEIGHT	—	PP	5.86	14900
穿销材质 PIN MATERIAL	PP/NYLON/PBT DIAMETER:4.6mm	—	—	—

可选宽度 AVAILABLE WIDTH

塑料缩水率引致的正常误差：正负差距±3(mm) The normal error caused by the shrinkage of plastic: ±3(mm)

单片宽度 ( BULK PIECES WIDTH )			组合宽度 ( ASSEMBLE WIDTH )
50mm	152mm	143mm	143+50+152*N
非标宽度 NONSTANDARD WIDTH			非标定制前请和本公司联系 PLS CONTACT HAIRISE CONFIRM WIDTH BEFORE BOOKING

链轮 Sprocket	护栏 Guide	其余配件 Component
Pag.--	Pag.--	Pag.--

### Har900 Series Flush Grid with Rubber

#### MODULAR BELT

MODULAR BELT 900 Series  
 P=27.2mm, T=14mm  
 OPEN AREA:0T%

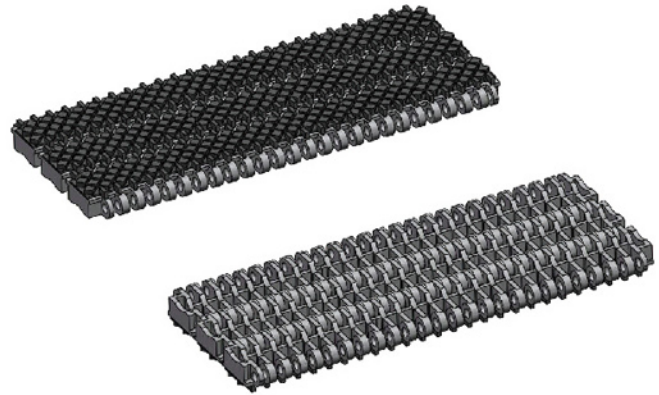

节距 Pitch	网链材质 Material	颜色 Color
27.2 mm	PP	灰底黑胶/ Grey Plate Black Rubber

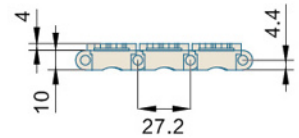
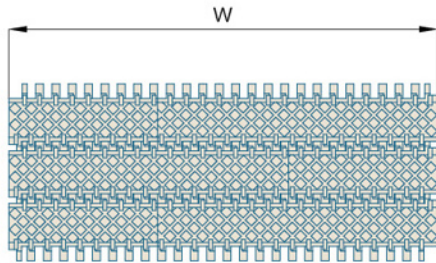

挡板高度 CLEAT HEIGHT	—	材质 MATERIAL	重量WEIGHT (KG/SQ )	工作负荷 WORKING CAPACITY(N/M)
裙边高度 SIDE APRON HEIGHT	—	PP	5.86	13200
穿销材质 PIN MATERIAL	PP/NYLON/PBT DIAMETER:4.6mm	—	—	—
可选宽度 AVAILABLE WIDTH 塑料缩水率引致的正常误差: 正负差距±3(mm) The normal error caused by the shrinkage of plastic: ±3(mm)				
单片宽度 ( BULK PIECES WIDTH )		组合宽度 ( ASSEMBLE WIDTH )		
143mm	152mm	143+152*N		
非标宽度 NONSTANDARD WIDTH		非标定制前请和本公司联系 PLS CONTACT HAIRISE CONFIRM WIDTH BEFORE BOOKING		

链轮 Sprocket	护栏 Guide	其余配件 Component
Pag.--	Pag.--	Pag.--

## Har900 Series Raised Rib MODULAR BELT

MODULAR BELT 900 Series  
P=27.2mm, T=14.3mm  
OPEN AREA:38%

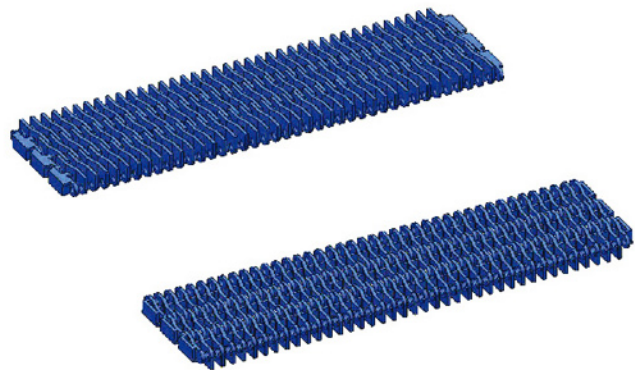

节距 Pitch	网链材质 Material	颜色 Color
27.2mm	POM	蓝色/Blue

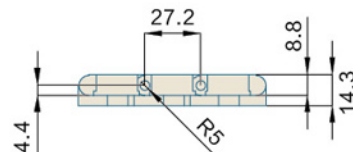
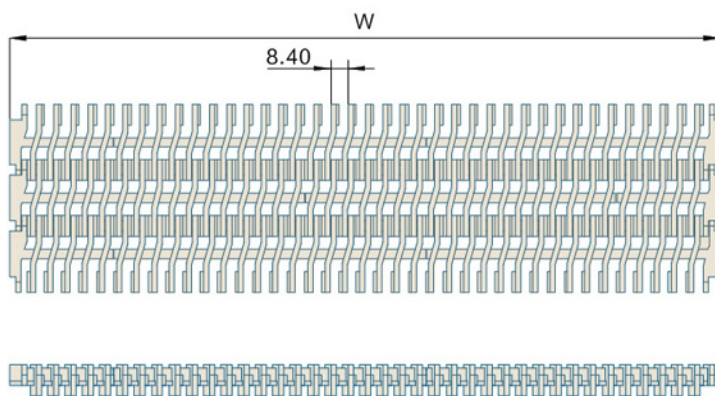

挡板高度 CLEAT HEIGHT	50mm	材质 MATERIAL	重量WEIGHT (KG/SQ)	工作负荷 WORKING CAPACITY(N/M)
裙边高度 SIDE APRON HEIGHT	—	POM	8.19	22000
穿销材质 PIN MATERIAL	PP/NYLON/PBT DIAMETER:4.6mm	—	—	—
可选宽度 AVAILABLE WIDTH 塑料缩水率引致的正常误差：正负差距±3(mm) The normal error caused by the shrinkage of plastic: ±3(mm)				
单片宽度 ( BULK PIECES WIDTH )		组合宽度 ( ASSEMBLE WIDTH )		
50mm	152mm	143mm	143+50+152*N	
非标宽度 NONSTANDARD WIDTH		非标定制前请和本公司联系 PLS CONTACT HAIRISE CONFIRM WIDTH BEFORE BOOKING		

链轮 Sprocket	护栏 Guide	其余配件 Component
Pag.--	Pag.--	Pag.--

## Har900 Series Flush Grid Dynamic Transition

### MODULAR BELT

MODULAR BELT 900 Series

P=27.2mm, T=8.7mm

OPEN AREA:38%

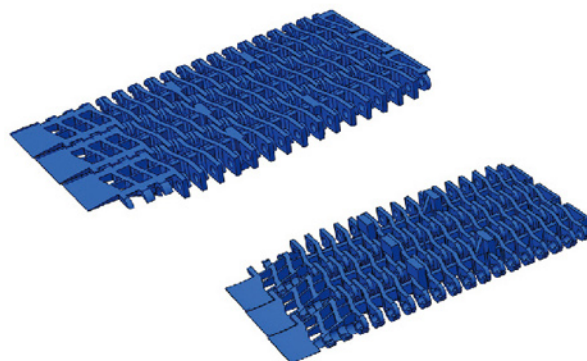

节距 Pitch	网链材质 Material	颜色 Color
27.2mm	POM	蓝色/Blue

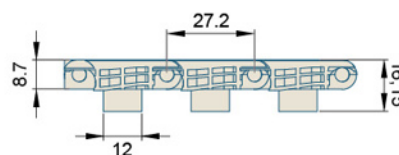
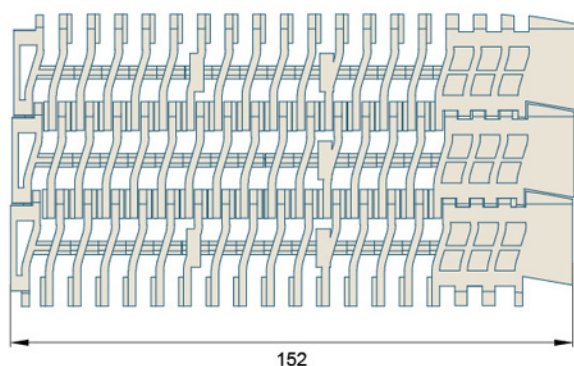

挡板高度 CLEAT HEIGHT	—	材质 MATERIAL	重量WEIGHT (KG/M)	工作负荷 WORKING CAPACITY(N/M)
裙边高度 SIDE APRON HEIGHT	—	POM	0.89	3300
穿销材质 PIN MATERIAL	PP/NYLON/PBT DIAMETER:4.6mm	PP	0.58	1600
可选宽度 AVAILABLE WIDTH 塑料缩水率引致的正常误差: 正负差距 ± 3(mm) The normal error caused by the shrinkage of plastic: ± 3(mm)				
单片宽度 ( BULK PIECES WIDTH )		组合宽度 ( ASSEMBLE WIDTH )		
152mm		152mm		
非标宽度 NONSTANDARD WIDTH		非标定制前请和本公司联系 PLS CONTACT HAIRISE CONFIRM WIDTH BEFORE BOOKING		

链轮 Sprocket	护栏 Guide	其余配件 Component
Pag.--	Pag.--	Pag.--



## Har900 Series Packaging Machine Separation Chain B

### MODULAR BELT

MODULAR BELT 900 Series

P=27.2mm, T=14.3mm

OPEN AREA:38%

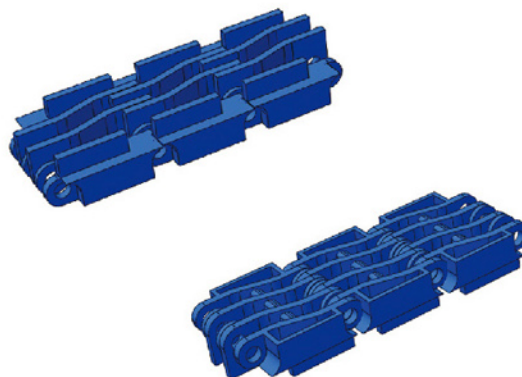

节距 Pitch	网链材质 Material	颜色 Color
27.2mm	POM	蓝色/Blue

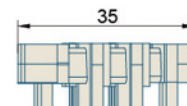
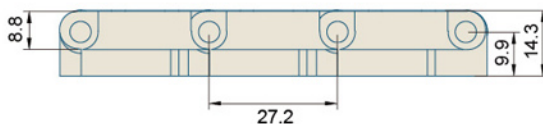
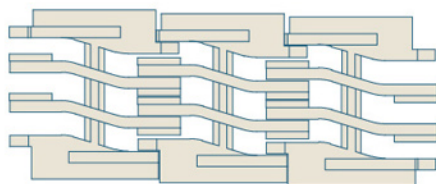

挡板高度 CLEAT HEIGHT	—	材质 MATERIAL	POM	重量WEIGHT (KG/M)	0.35	工作负荷 WORKING CAPACITY(N/M)	910
裙边高度 SIDE APRON HEIGHT	—						
穿销材质 PIN MATERIAL	PP/NYLON/PBT DIAMETER:4.6mm	—	—	—	—	—	—
可选宽度 AVAILABLE WIDTH 塑料缩水率引致的正常误差：正负差距±3(mm) The normal error caused by the shrinkage of plastic: ±3(mm)							
单片宽度 ( BULK PIECES WIDTH )		组合宽度 ( ASSEMBLE WIDTH )					
35mm		35mm					
非标宽度 NONSTANDARD WIDTH		非标定制前请和本公司联系 PLS CONTACT HAIRISE CONFIRM WIDTH BEFORE BOOKING					

链轮 Sprocket	护栏 Guide	其余配件 Component
Pag.--	Pag.--	Pag.--

### Har900 Series Packaging Machine Separation Chain C

#### MODULAR BELT

MODULAR BELT 900 Series  
 P=27.2mm, T=14mm  
 OPEN AREA:38%

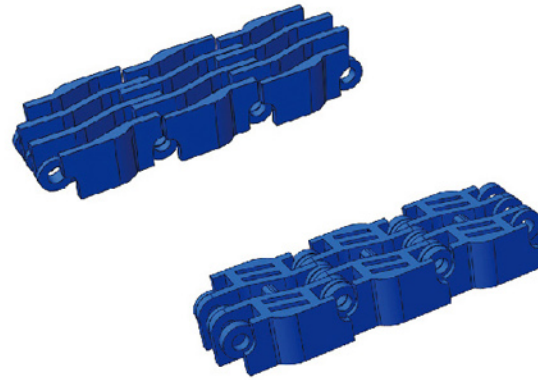

节距 Pitch	网链材质 Material	颜色 Color
27.2mm	POM	蓝色/Blue

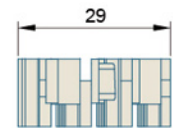
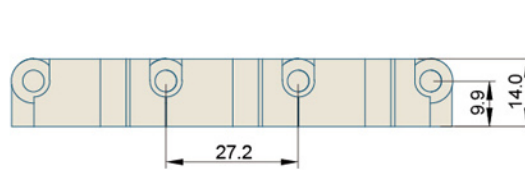
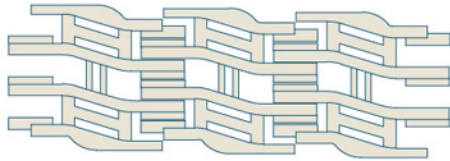

挡板高度 CLEAT HEIGHT	—	材质 MATERIAL	POM	重量WEIGHT (KG/M)	0.29	工作负荷 WORKING CAPACITY(N/M)	640
裙边高度 SIDE APRON HEIGHT	—						
穿销材质 PIN MATERIAL	PP/NYLON/PBT DIAMETER:4.6mm	—	—	—	—	—	—
可选宽度 AVAILABLE WIDTH 塑料缩水率引致的正常误差: 正负差距 ± 3(mm) The normal error caused by the shrinkage of plastic: ± 3(mm)							
单片宽度 ( BULK PIECES WIDTH )				组合宽度 ( ASSEMBLE WIDTH )			
29mm				29mm			
非标宽度 NONSTANDARD WIDTH				非标定制前请和本公司联系 PLS CONTACT HAIRISE CONFIRM WIDTH BEFORE BOOKING			

链轮 Sprocket	护栏 Guide	其余配件 Component
Pag.--	Pag.--	Pag.--

## Har900 Series Packaging Machine Separation Chain D

### MODULAR BELT

MODULAR BELT 900 Series

P=27.2mm, T=14.3mm

OPEN AREA:38%

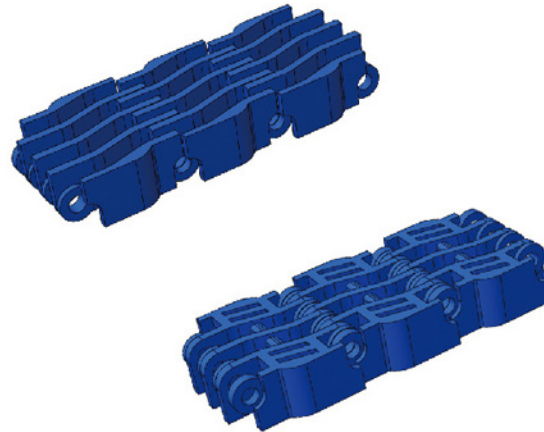

节距 Pitch	网链材质 Material	颜色 Color
27.2mm	POM	蓝色/Blue

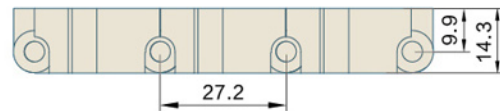
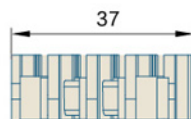
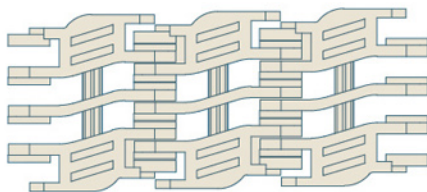

挡板高度 CLEAT HEIGHT	—	材质 MATERIAL	POM	重量WEIGHT (KG/M)	0.35	工作负荷 WORKING CAPACITY(N/M)	910
裙边高度 SIDE APRON HEIGHT	—	穿销材质 PIN MATERIAL	PP/NYLON/PBT DIAMETER:4.6mm	—	—	—	—
可选宽度 AVAILABLE WIDTH 塑料缩水率引致的正常误差: 正负差距±3(mm) The normal error caused by the shrinkage of plastic: ±3(mm)							
单片宽度 ( BULK PIECES WIDTH )				组合宽度 ( ASSEMBLE WIDTH )			
37mm				37mm			
非标宽度 NONSTANDARD WIDTH				非标定制前请和本公司联系 PLS CONTACT HAIRISE CONFIRM WIDTH BEFORE BOOKING			

链轮 Sprocket	护栏 Guide	其余配件 Component
Pag.--	Pag.--	Pag.--

## Har900 Series Packaging Machine Separation Chain E

### MODULAR BELT

MODULAR BELT 900 Series

P=27.2mm, T=14.3mm

OPEN AREA:38%

节距 Pitch	网链材质 Material	颜色 Color
27.2mm	POM	蓝色/Blue

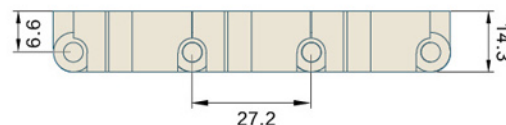
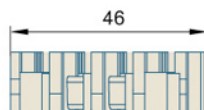
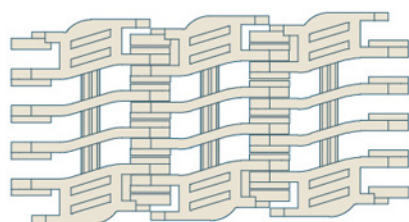
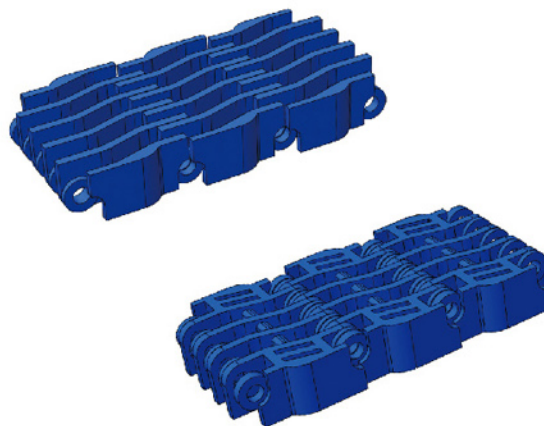

挡板高度 CLEAT HEIGHT	—	材质 MATERIAL	POM	重量WEIGHT (KG/M)	0.43	工作负荷 WORKING CAPACITY(N/M)	104
裙边高度 SIDE APRON HEIGHT	—						
穿销材质 PIN MATERIAL	PP/NYLON/PBT DIAMETER:4.6mm	—	—	—	—	—	—
可选宽度 AVAILABLE WIDTH 塑料缩水率引致的正常误差: 正负差距 ± 3(mm) The normal error caused by the shrinkage of plastic: ± 3(mm)							
单片宽度 ( BULK PIECES WIDTH )				组合宽度 ( ASSEMBLE WIDTH )			
46mm				46mm			
非标宽度 NONSTANDARD WIDTH				非标定制前请和本公司联系 PLS CONTACT HAIRISE CONFIRM WIDTH BEFORE BOOKING			

链轮 Sprocket	护栏 Guide	其余配件 Component
Pag.--	Pag.--	Pag.--

## Har900 Series Flat Top with Positioners

### MODULAR BELT

MODULAR BELT 900 Series

P=27.2mm, T=9.8mm

OPEN AREA:0%

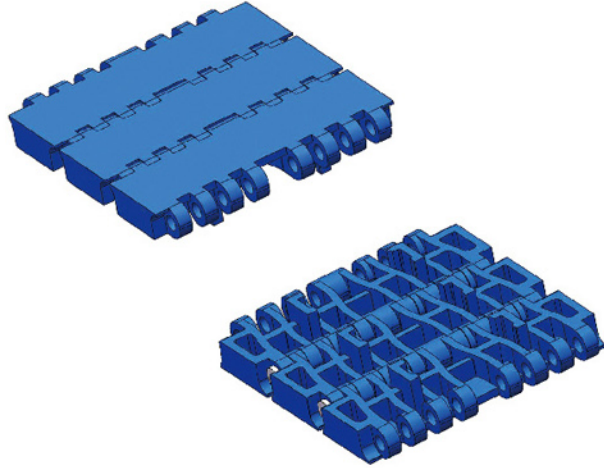

节距 Pitch	网链材质 Material	颜色 Color
27.2mm	POM	蓝色/Blue
27.2mm	PP	蓝色/Blue

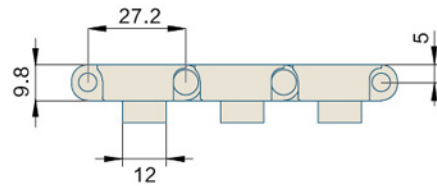
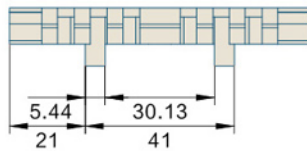
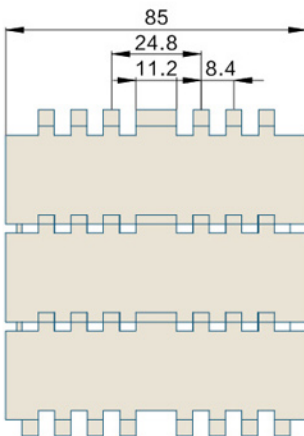

挡板高度 CLEAT HEIGHT	—	材质 MATERIAL	重量WEIGHT (KG/M)	工作负荷 WORKING CAPACITY(N/M)
裙边高度 SIDE APRON HEIGHT	—	POM	0.77	1130
穿销材质 PIN MATERIAL	PP/NYLON/PBT	PP	0.55	590

可选宽度 AVAILABLE WIDTH

塑料缩水率引致的正常误差: 正负差距 ± 3(mm) The normal error caused by the shrinkage of plastic: ± 3(mm)

单片宽度 ( BULK PIECES WIDTH )	组合宽度 ( ASSEMBLE WIDTH )
85mm	85mm
非标宽度 NONSTANDARD WIDTH	非标定制前请和本公司联系 PLS CONTACT HAIRISE CONFIRM WIDTH BEFORE BOOKING

链轮 Sprocket	护栏 Guide	其余配件 Component
Pag.--	Pag.--	Pag.--

### Har900 Series Mold to Width Raised Rib

#### MODULAR BELT

MODULAR BELT 900 Series  
 P=27.2mm, T=14.3mm  
 OPEN AREA:38%

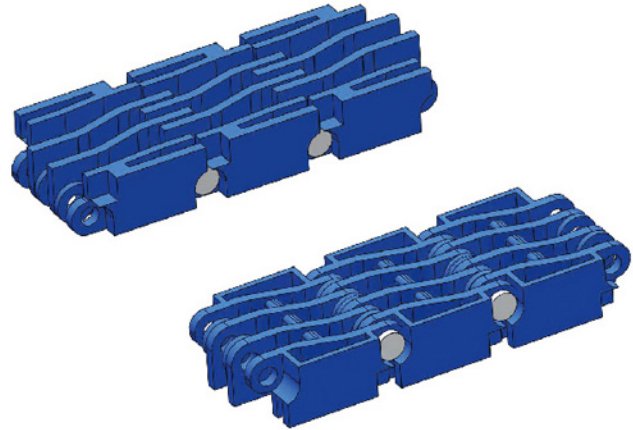

节距 Pitch	网链材质 Material	颜色 Color
27.2mm	POM	蓝色/Blue

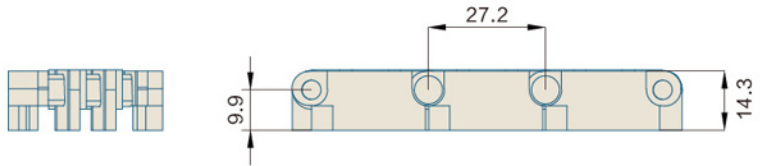
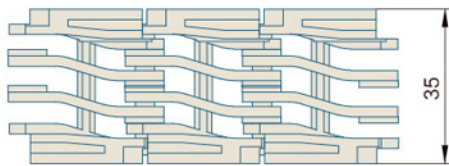

挡板高度 CLEAT HEIGHT	—	材质 MATERIAL	重量WEIGHT (KG/M)	工作负荷 WORKING CAPACITY(N/M)
裙边高度 SIDE APRON HEIGHT	—	POM	0.38	910
穿销材质 PIN MATERIAL	PP			
可选宽度 AVAILABLE WIDTH 塑料缩水率引致的正常误差: 正负差距±3(mm) The normal error caused by the shrinkage of plastic: ±3(mm)				
单片宽度 ( BULK PIECES WIDTH )		组合宽度 ( ASSEMBLE WIDTH )		
35mm		—		
非标宽度 NONSTANDARD WIDTH		非标定制前请和本公司联系 PLS CONTACT HAIRISE CONFIRM WIDTH BEFORE BOOKING		

链轮 Sprocket	护栏 Guide	其余配件 Component
Pag.--	Pag.--	Pag.--

## Har900 Series Mold to Width Raised Rib

### MODULAR BELT

MODULAR BELT 900 Series

P=27.2mm, T=14.3mm

OPEN AREA:38%

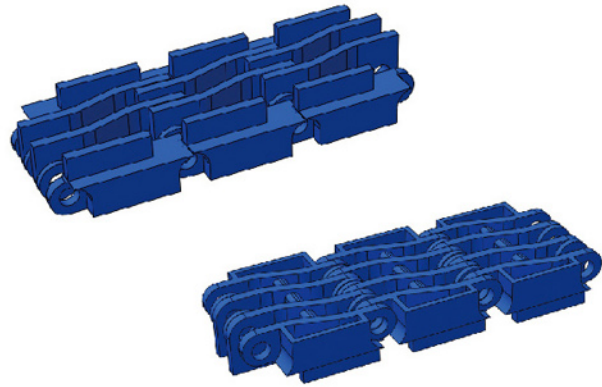

节距 Pitch	网链材质 Material	颜色 Color
27.2mm	POM	蓝色/Blue

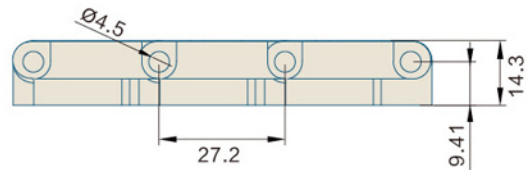
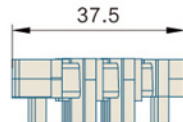
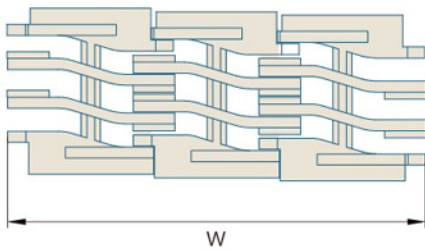

挡板高度 CLEAT HEIGHT	—	材质 MATERIAL	重量WEIGHT (KG/M)	工作负荷 WORKING CAPACITY(N/M)
裙边高度 SIDE APRON HEIGHT	—	POM	0.39	910
穿销材质 PIN MATERIAL	PP			

可选宽度 AVAILABLE WIDTH

塑料缩水率引致的正常误差：正负差距±3(mm) The normal error caused by the shrinkage of plastic: ±3(mm)

单片宽度 ( BULK PIECES WIDTH )	组合宽度 ( ASSEMBLE WIDTH )
37mm	—
非标宽度 NONSTANDARD WIDTH	非标定制前请和本公司联系 PLS CONTACT HAIRISE CONFIRM WIDTH BEFORE BOOKING

链轮 Sprocket	护栏 Guide	其余配件 Component
Pag.--	Pag.--	Pag.--

### Har900 Series Flush Grid

#### MODULAR BELT

MODULAR BELT 900 Series

P=27.2mm, T=8.7mm

OPEN AREA:38%

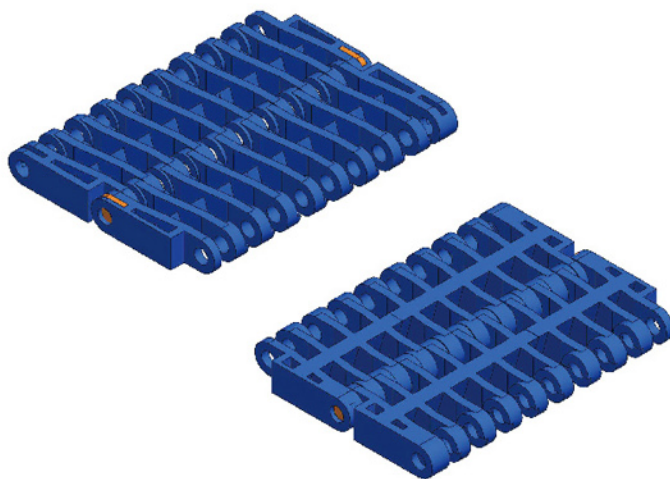

节距 Pitch	网链材质 Material	颜色 Color
27.2mm	PP	灰色/Grey
	POM	蓝色/Blue 深蓝/Dark Blue 墨绿/Dark Green

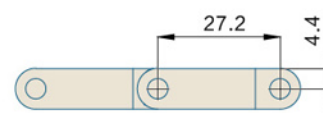
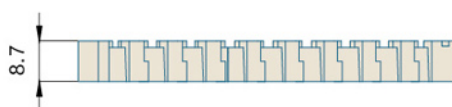
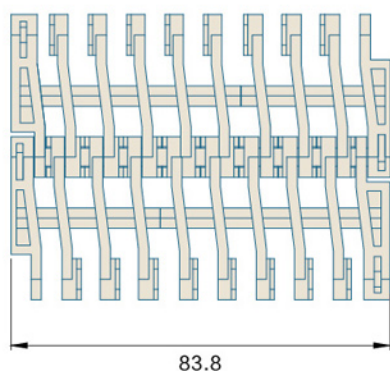

挡板高度 CLEAT HEIGHT	50mm	材质 MATERIAL	重量WEIGHT (KG/SQ )	工作负荷 WORKING CAPACITY(N/M)
裙边高度 SIDE APRON HEIGHT	—	PP	4	10400
穿销材质 PIN MATERIAL	PP/NYLON/PBT	POM	5.8	22000
可选宽度 AVAILABLE WIDTH 塑料缩水率引致的正常误差: 正负差距 ±3(mm) The normal error caused by the shrinkage of plastic: ±3(mm)				
单片宽度 ( BULK PIECES WIDTH )		组合宽度 ( ASSEMBLE WIDTH )		
50mm	143mm	152mm	9*N	
非标宽度 NONSTANDARD WIDTH		非标定制前请和本公司联系 PLS CONTACT HAIRISE CONFIRM WIDTH BEFORE BOOKING		

链轮 Sprocket	护栏 Guide	其余配件 Component
Pag.--	Pag.--	Pag.--



## Har900N Series Flush Grid MODULAR BELT

MODULAR BELT 900N Series  
P=27.2mm, T=8.7mm  
OPEN AREA:43%

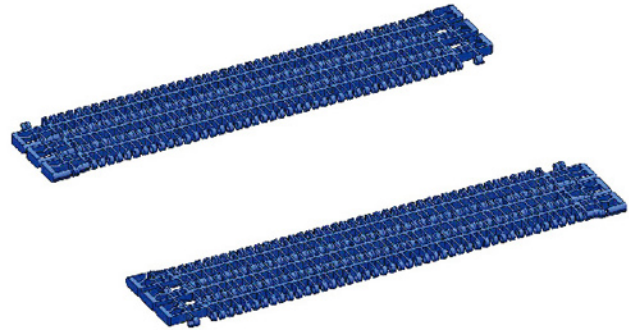

节距 Pitch	网链材质 Material	颜色 Color
27.2mm	POM	蓝色/Blue
27.2mm	PP	灰色/Grey

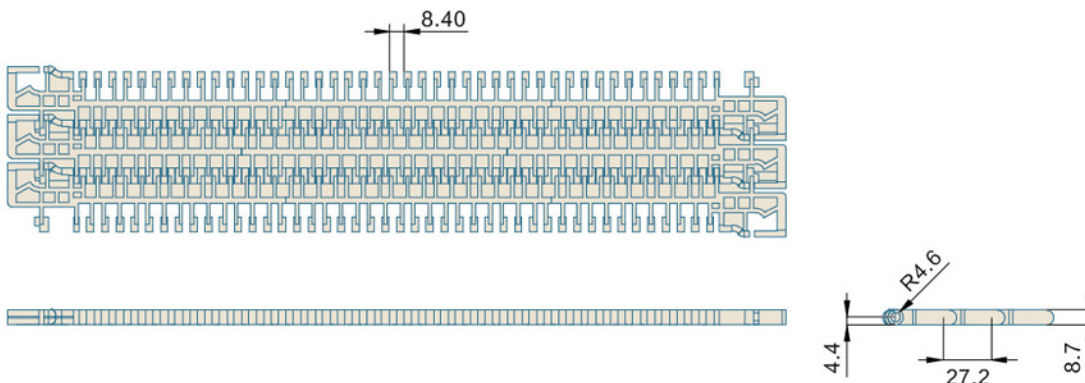

挡板高度 CLEAT HEIGHT	50mm	材质 MATERIAL	重量WEIGHT (KG/SQ)	工作负荷 WORKING CAPACITY(N/M)
裙边高度 SIDE APRON HEIGHT	—	POM	5.37	22000
穿销材质 PIN MATERIAL	PP/NYLON/PBT DIAMETER:4.6mm	PP	3.71	10400
可选宽度 AVAILABLE WIDTH 塑料缩水率引致的正常误差：正负差距±3(mm) The normal error caused by the shrinkage of plastic: ±3(mm)				
单片宽度 ( BULK PIECES WIDTH )			组合宽度 ( ASSEMBLE WIDTH )	
135mm	152mm	160mm	160+135+152*N	
非标宽度 NONSTANDARD WIDTH			非标定制前请和本公司联系 PLS CONTACT HAIRISE CONFIRM WIDTH BEFORE BOOKING	

链轮 Sprocket	护栏 Guide	其余配件 Component
Pag.--	Pag.--	Pag.--

### Har7920 Series Flush Grid

#### MODULAR BELT

MODULAR BELT 7920 Series

P=27.9mm, T=11mm

OPEN AREA:66%

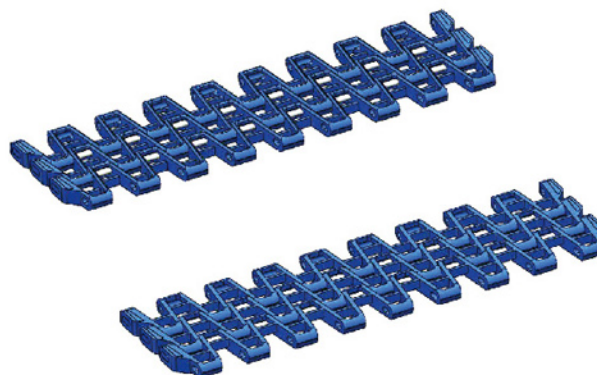

节距 Pitch	网链材质 Material	颜色 Color
27.9mm	POM	蓝/Blue

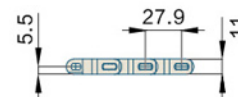
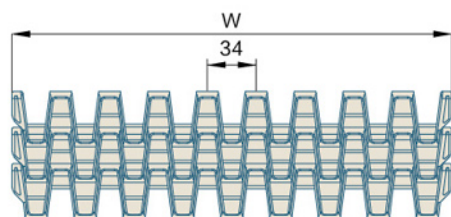

挡板高度 CLEAT HEIGHT	—	材质 MATERIAL	重量WEIGHT (KG/SQ )	工作负荷 WORKING CAPACITY(N/M)
裙边高度 SIDE APRON HEIGHT	—	POM	8.0	12000
穿销材质 PIN MATERIAL	PP/NYLON/PBT DIAMETER:4mm	—	—	—
可选宽度 AVAILABLE WIDTH 塑料缩水率引致的正常误差: 正负差距±3(mm) The normal error caused by the shrinkage of plastic: ±3(mm)				
单片宽度 ( BULK PIECES WIDTH )		组合宽度 ( ASSEMBLE WIDTH )		
306mm		306mm+35*N		
非标宽度 NONSTANDARD WIDTH		非标定制前请和本公司联系 PLS CONTACT HAIRISE CONFIRM WIDTH BEFORE BOOKING		

链轮 Sprocket	护栏 Guide	其余配件 Component
Pag.--	Pag.--	Pag.--

## Har7960 Series Flush Grid

### MODULAR BELT

MODULAR BELT 7960 Series

P=38.1mm, T=15mm

OPEN AREA:58%

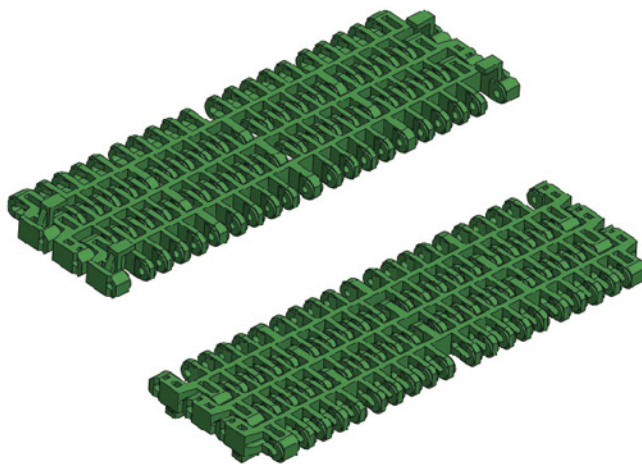

节距 Pitch	网链材质 Material	颜色 Color
38.1mm	POM	绿色/Green

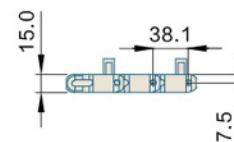
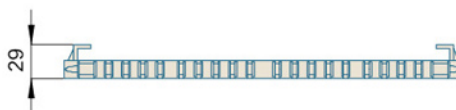
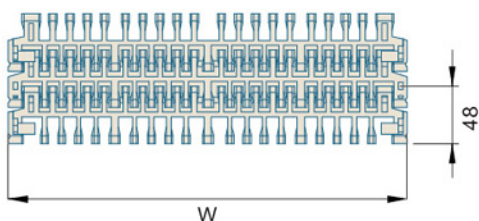

挡板高度 CLEAT HEIGHT	—	材质 MATERIAL	重量WEIGHT (KG/SQ)	工作负荷 WORKING CAPACITY(N/M)
裙边高度 SIDE APRON HEIGHT	—	POM	8.8	21000
穿销材质 PIN MATERIAL	PP/NYLON/PBT DIAMETER:4.6mm			

可选宽度 AVAILABLE WIDTH

塑料缩水率引致的正常误差：正负差距 ± 3(mm) The normal error caused by the shrinkage of plastic: ± 3(mm)

单片宽度 ( BULK PIECES WIDTH )	组合宽度 ( ASSEMBLE WIDTH )
330mm	330*N
非标宽度 NONSTANDARD WIDTH	非标定制前请和本公司联系 PLS CONTACT HAIRISE CONFIRM WIDTH BEFORE BOOKING

链轮 Sprocket	护栏 Guide	其余配件 Component
Pag.--	Pag.--	Pag.--

### Har7960 Series Rubber Top MODULAR BELT

MODULAR BELT 7960 Series  
P=38.1mm, T=15mm  
OPEN AREA:58%

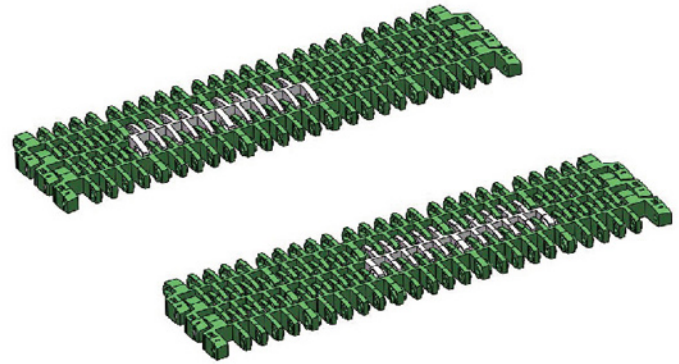

节距 Pitch	网链材质 Material	颜色 Color
38.1mm	POM	绿底白胶/ Green Plate White Rubber

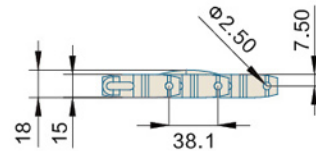
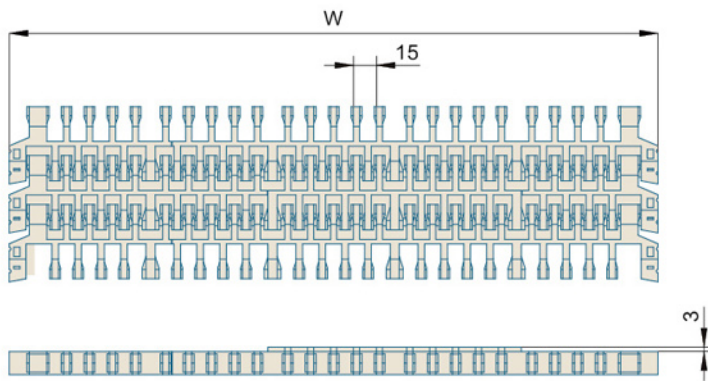

挡板高度 CLEAT HEIGHT	—	材质 MATERIAL	重量WEIGHT (KG/SQ )	工作负荷 WORKING CAPACITY(N/M)
裙边高度 SIDE APRON HEIGHT	—	PP	8.5	12000
穿销材质 PIN MATERIAL	PP/NYLON/PBT DIAMETER:4.6mm	—	—	—
可选宽度 AVAILABLE WIDTH 塑料缩水率引致的正常误差：正负差距±3(mm) The normal error caused by the shrinkage of plastic: ±3(mm)				
单片宽度 ( BULK PIECES WIDTH )		组合宽度 ( ASSEMBLE WIDTH )		
330mm		330*N		
非标宽度 NONSTANDARD WIDTH		非标定制前请和本公司联系 PLS CONTACT HAIRISE CONFIRM WIDTH BEFORE BOOKING		

链轮 Sprocket	护栏 Guide	其余配件 Component
Pag.--	Pag.--	Pag.--

## Har7960 Pusher MODULAR BELT

MODULAR BELT 7960 Series  
P=38.1mm, T=15mm  
OPEN AREA:56%

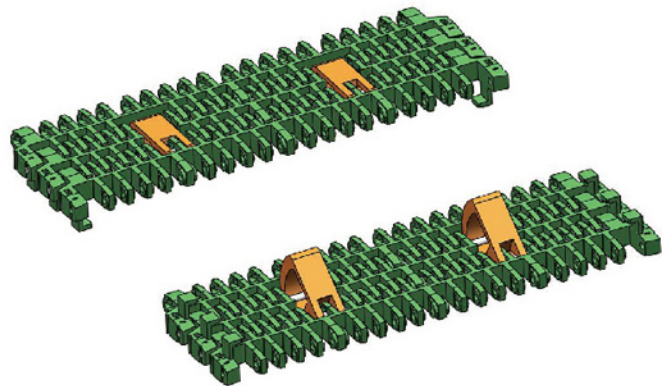

节距 Pitch	网链材质 Material	颜色 Color
38.1mm	POM	绿色/Green

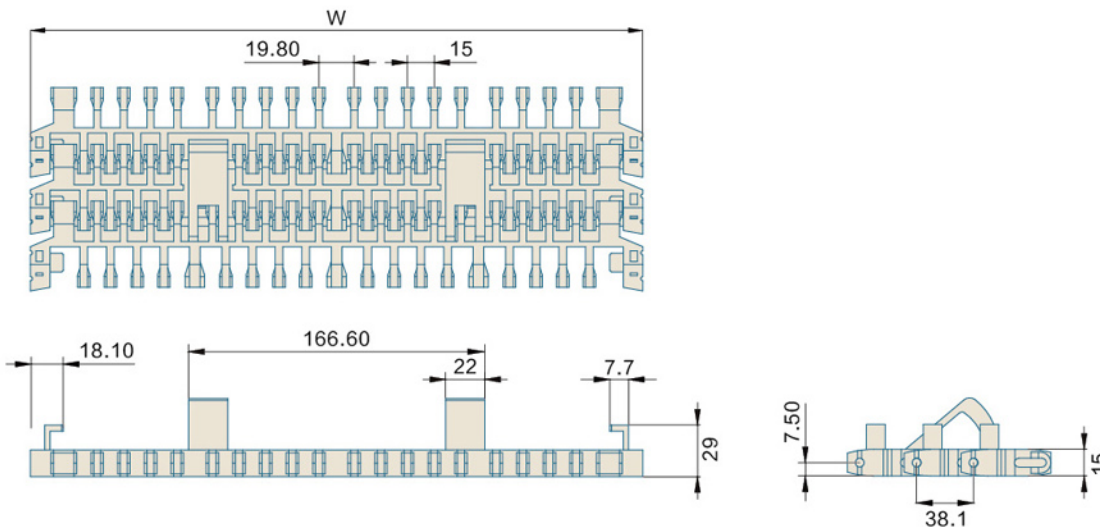

挡板高度 CLEAT HEIGHT	—	材质 MATERIAL	重量WEIGHT (KG/SQ)	工作负荷 WORKING CAPACITY(N/M)
裙边高度 SIDE APRON HEIGHT	—	POM	—	—
穿销材质 PIN MATERIAL	PP/NYLON/PBT DIAMETER:4.6mm	—	—	—

可选宽度 AVAILABLE WIDTH

塑料缩水率引致的正常误差: 正负差距±3(mm) The normal error caused by the shrinkage of plastic: ±3(mm)

单片宽度 ( BULK PIECES WIDTH )	组合宽度 ( ASSEMBLE WIDTH )
330mm	330*N
非标宽度 NONSTANDARD WIDTH	非标定制前请和本公司联系 PLS CONTACT HAIRISE CONFIRM WIDTH BEFORE BOOKING

链轮 Sprocket	护栏 Guide	其余配件 Component
Pag.--	Pag.--	Pag.--

### Har2265 Series Flush Grid With Positrack

#### MODULAR BELT

MODULAR BELT 2265 Series  
 P=31.75mm, T=12.7mm  
 OPEN AREA:39%

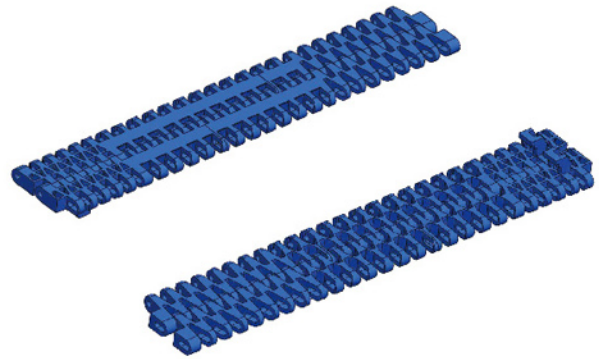

节距 Pitch	网链材质 Material	颜色 Color
31.75mm	POM	墨绿色/ Dark Green
31.75mm	PP	墨绿色/ Dark Green

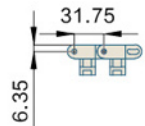
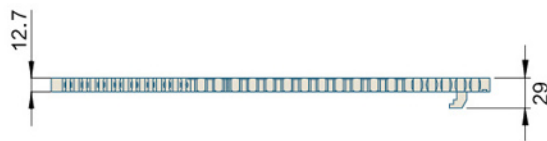
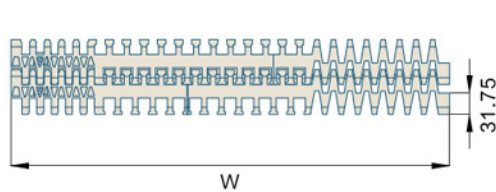

挡板高度 CLEAT HEIGHT	—	材质 MATERIAL	重量WEIGHT (KG/SQ )	工作负荷 WORKING CAPACITY(N/M)
裙边高度 SIDE APRON HEIGHT	—	POM	8.1	25000
穿销材质 PIN MATERIAL	PP/NYLON/PBT DIAMETER:5mm	PP	8.0	25000
可选宽度 AVAILABLE WIDTH 塑料缩水率引致的正常误差: 正负差距 ± 3(mm) The normal error caused by the shrinkage of plastic: ± 3(mm)				
单片宽度 ( BULK PIECES WIDTH )			组合宽度 ( ASSEMBLE WIDTH )	
170mm	170mm	255mm	425mm+85mm*N	
非标宽度 NONSTANDARD WIDTH			非标定制前请和本公司联系 PLS CONTACT HAIRISE CONFIRM WIDTH BEFORE BOOKING	

链轮 Sprocket	护栏 Guide	其余配件 Component
Pag.--	Pag.--	Pag.--

## Har2275 Series Turning Type with bearing

### MODULAR BELT

MODULAR BELT 2275 Series

P=31.75mm, T=12.7mm

OPEN AREA:39%

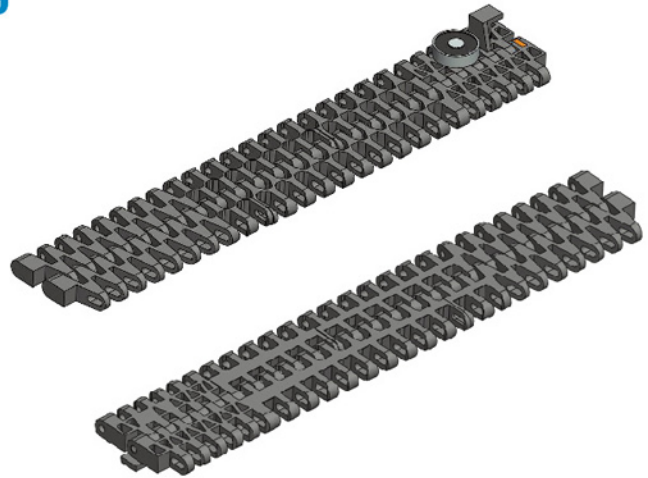

节距 Pitch	网链材质 Material	颜色 Color
31.75mm	POM	棕色/Brown

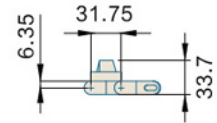
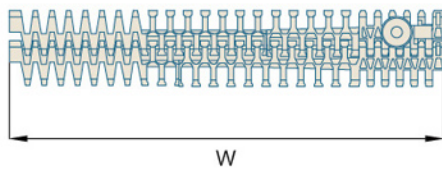

挡板高度 CLEAT HEIGHT	—	材质 MATERIAL	重量WEIGHT (KG/SQ)	工作负荷 WORKING CAPACITY(N/M)
裙边高度 SIDE APRON HEIGHT	—	POM	8.0	25000
穿销材质 PIN MATERIAL	PP/NYLON/PBT DIAMETER: 5mm	PP	5.2	16000

可选宽度 AVAILABLE WIDTH

塑料缩水率引致的正常误差：正负差距±3(mm) The normal error caused by the shrinkage of plastic: ±3(mm)

单片宽度 ( BULK PIECES WIDTH )			组合宽度 ( ASSEMBLE WIDTH )
170mm	170mm	255mm	85*N
非标宽度 NONSTANDARD WIDTH			非标定制前请和本公司联系 PLS CONTACT HAIRISE CONFIRM WIDTH BEFORE BOOKING

链轮 Sprocket	护栏 Guide	其余配件 Component
Pag.--	Pag.--	Pag.--

### Har2300 Series Flush Grid Turning

#### MODULAR BELT

MODULAR BELT 2300 Series

P=38.1mm, T=18.8mm

OPEN AREA:50%

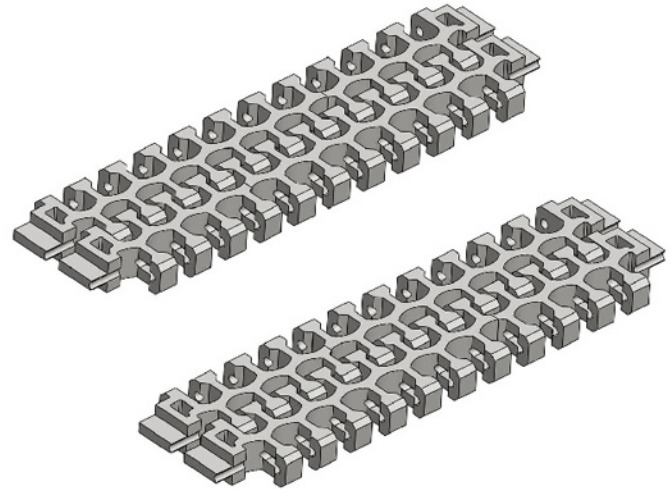

节距 Pitch	网链材质 Material	颜色 Color
38.1mm	PP	白色/White

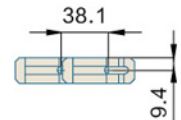
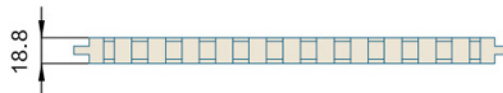
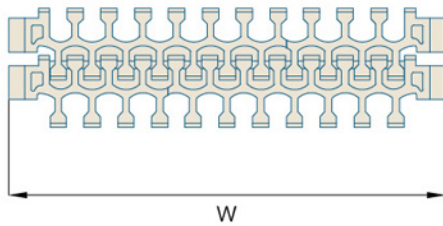

挡板高度 CLEAT HEIGHT	—	材质 MATERIAL	PP	重量WEIGHT (KG/SQ )	9.1	工作负荷 WORKING CAPACITY(N/M)	23800
裙边高度 SIDE APRON HEIGHT	—	—	—	—	—	—	—
穿销材质 PIN MATERIAL	PP/NYLON/PBT DIMAEETER:6mm	—	—	—	—	—	—
可选宽度 AVAILABLE WIDTH 塑料缩水率引致的正常误差: 正负差距 ± 3(mm) The normal error caused by the shrinkage of plastic: ± 3(mm)							
单片宽度 ( BULK PIECES WIDTH )		组合宽度 ( ASSEMBLE WIDTH )					
120mm	207mm	101+151+25mm*N					
非标宽度 NONSTANDARD WIDTH		非标定制前请和本公司联系 PLS CONTACT HAIRISE CONFIRM WIDTH BEFORE BOOKING					

链轮 Sprocket	护栏 Guide	其余配件 Component
Pag.--	Pag.--	Pag.--



## Har3811GB Series Flat Top MODULAR BELT

MODULAR BELT 3811GB Series  
P=38.1mm, T=19.1mm  
OPEN AREA:17%

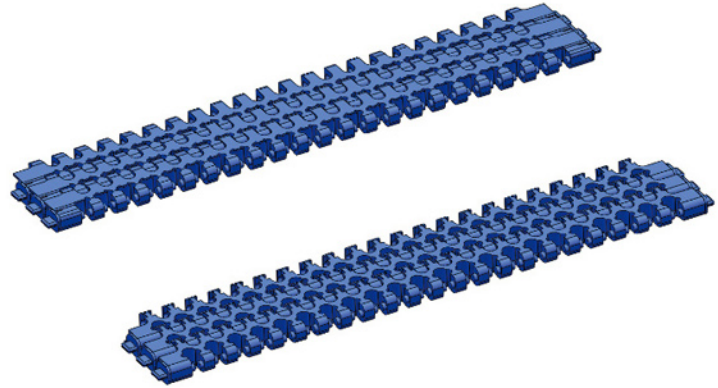

节距 Pitch	网链材质 Material	颜色 Color
38.1mm	POM	蓝色/Blue

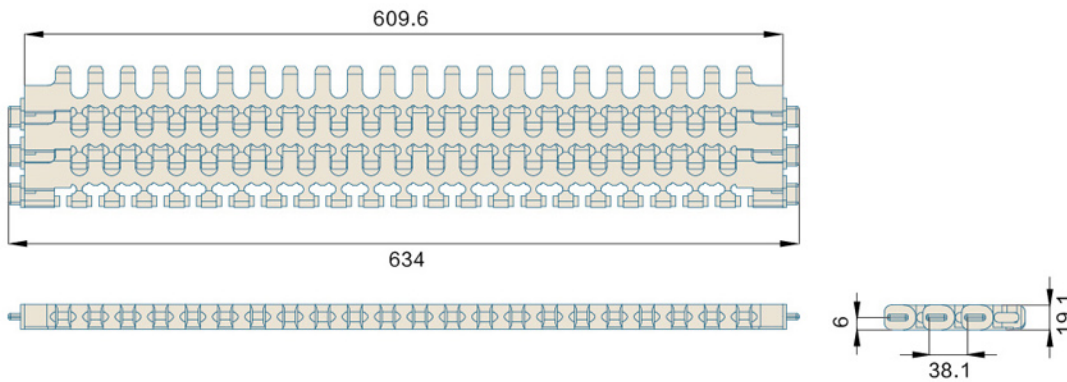

挡板高度 CLEAT HEIGHT	—	材质 MATERIAL	重量WEIGHT (KG/SQ)	工作负荷 WORKING CAPACITY(N/M)
裙边高度 SIDE APRON HEIGHT	—	POM	8.1	12000
穿销材质 PIN MATERIAL	—	—	—	—
可选宽度 AVAILABLE WIDTH 塑料缩水率引致的正常误差: 正负差距 ±3(mm) The normal error caused by the shrinkage of plastic: ±3(mm)				
单片宽度 ( BULK PIECES WIDTH )		组合宽度 ( ASSEMBLE WIDTH )		
609.6mm		609.6mm		
非标宽度 NONSTANDARD WIDTH		非标定制前请和本公司联系 PLS CONTACT HAIRISE CONFIRM WIDTH BEFORE BOOKING		

链轮 Sprocket	护栏 Guide	其余配件 Component
Pag.--	Pag.--	Pag.--

### Har1700T Series MODULAR BELT

MODULAR BELT 1700T Series  
P=38.1mm, T=19.0mm  
OPEN AREA:42%

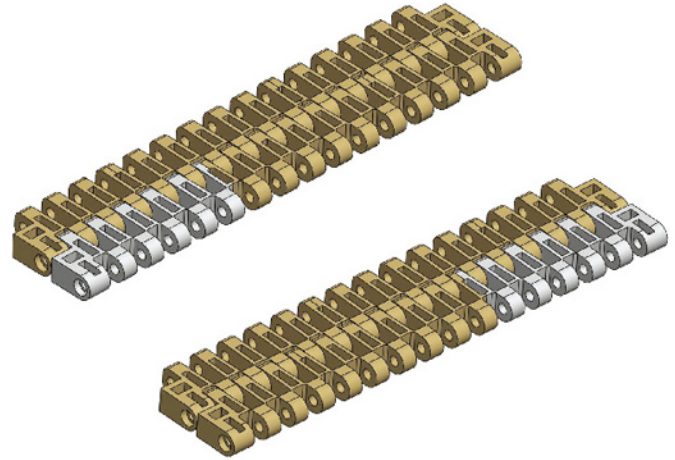

节距 Pitch	网链材质 Material	颜色 Color
38.1mm	PP	浅黄色/Light Yellow

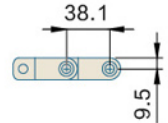
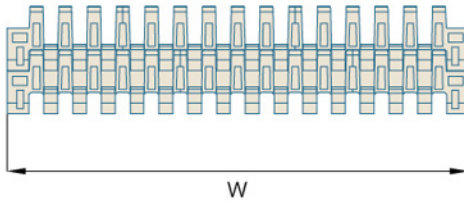

挡板高度 CLEAT HEIGHT	—	材质 MATERIAL	重量WEIGHT (KG/SQ )	工作负荷 WORKING CAPACITY(N/M)
裙边高度 SIDE APRON HEIGHT	—	PP	8	13400
穿销材质 PIN MATERIAL	PP/NYLON/PBT DIMETER:7.5mm	—	—	—
可选宽度 AVAILABLE WIDTH 塑料缩水率引致的正常误差: 正负差距±3(mm) The normal error caused by the shrinkage of plastic: ±3(mm)				
单片宽度 ( BULK PIECES WIDTH )		组合宽度 ( ASSEMBLE WIDTH )		
101mm	151mm	101+151+25mm*N		
非标宽度 NONSTANDARD WIDTH		非标定制前请和本公司联系 PLS CONTACT HAIRISE CONFIRM WIDTH BEFORE BOOKING		

链轮 Sprocket	护栏 Guide	其余配件 Component
Pag.--	Pag.--	Pag.--

## Har1700T Series Nub Top MODULAR BELT

MODULAR BELT 1700T Series  
P=38.1mm, T=19mm  
OPEN AREA:37%

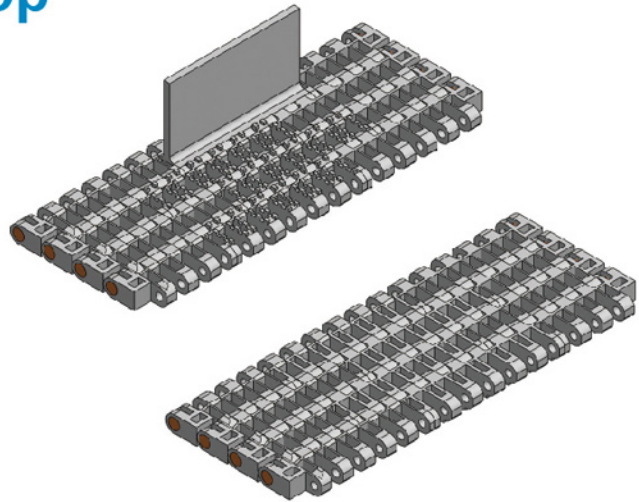

节距 Pitch	网链材质 Material	颜色 Color
38.1 mm	PP	淡黄色/Pale Yellow

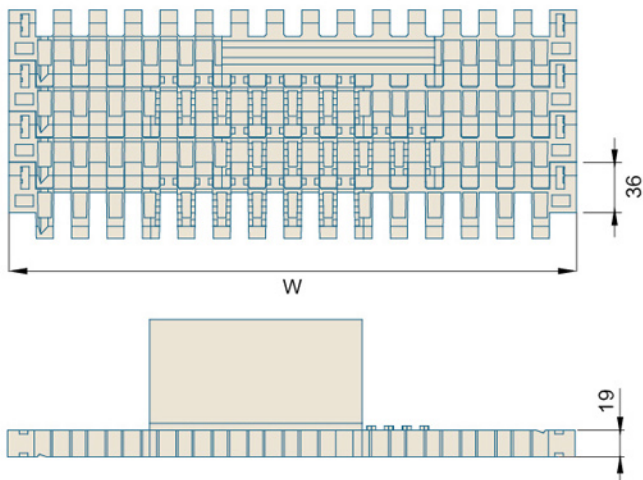

挡板高度 CLEAT HEIGHT	80/102/152mm	材质 MATERIAL	重量WEIGHT (KG/SQ)	工作负荷 WORKING CAPACITY(N/M)
裙边高度 SIDE APRON HEIGHT	—	PP	10.78	22100
穿销材质 PIN MATERIAL	PP/NYLON/PBT DIAMETER:7.5mm	—	—	—
可选宽度 AVAILABLE WIDTH 塑料缩水率引致的正常误差：正负差距±3(mm) The normal error caused by the shrinkage of plastic: ±3(mm)				
单片宽度 ( BULK PIECES WIDTH )		组合宽度 ( ASSEMBLE WIDTH )		
101mm	151mm	101+151+25*N		
非标宽度 NONSTANDARD WIDTH		非标定制前请和本公司联系 PLS CONTACT HAIRISE CONFIRM WIDTH BEFORE BOOKING		

链轮 Sprocket	护栏 Guide	其余配件 Component
Pag.--	Pag.--	Pag.--

### Har4705 Series Flat Top MODULAR BELT

MODULAR BELT 4705 Series  
P=38.1mm, T=12.7mm  
OPEN AREA:0%

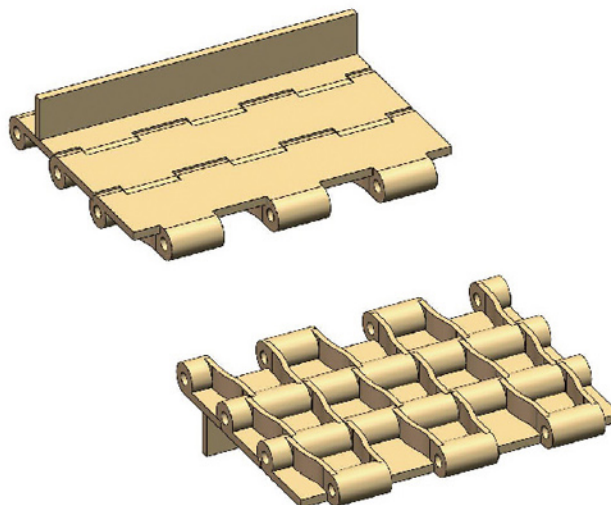

节距 Pitch	网链材质 Material	颜色 Color
38.1mm	POM	棕色/Brown

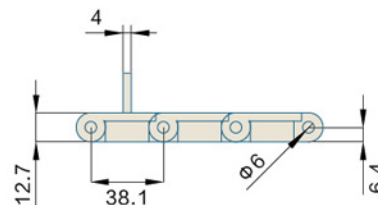
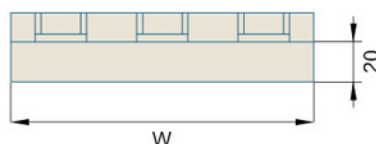
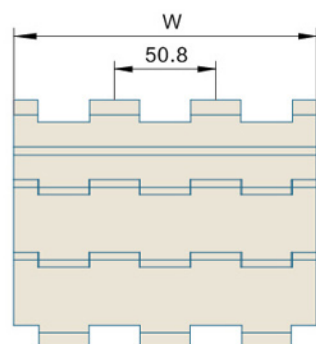

挡板高度 CLEAT HEIGHT	20mm	材质 MATERIAL	重量WEIGHT (KG/SQ )	工作负荷 WORKING CAPACITY(N/M)
裙边高度 SIDE APRON HEIGHT	—	POM	9.2	18000
穿销材质 PIN MATERIAL	PP/NYLON/PBT DIAMETER:6mm	—	—	—
可选宽度 AVAILABLE WIDTH 塑料缩水率引致的正常误差: 正负差距±3(mm) The normal error caused by the shrinkage of plastic: ±3(mm)				
单片宽度 ( BULK PIECES WIDTH )	组合宽度 ( ASSEMBLE WIDTH )			
151mm	151*N			
非标宽度 NONSTANDARD WIDTH	非标定制前请和本公司联系 PLS CONTACT HAIRISE CONFIRM WIDTH BEFORE BOOKING			

链轮 Sprocket	护栏 Guide	其余配件 Component
Pag.--	Pag.--	Pag.--

## Har4705 Series Perforated Top MODULAR BELT

MODULAR BELT 4705 Series

P=38.1mm, T=12.7mm

OPEN AREA:9%

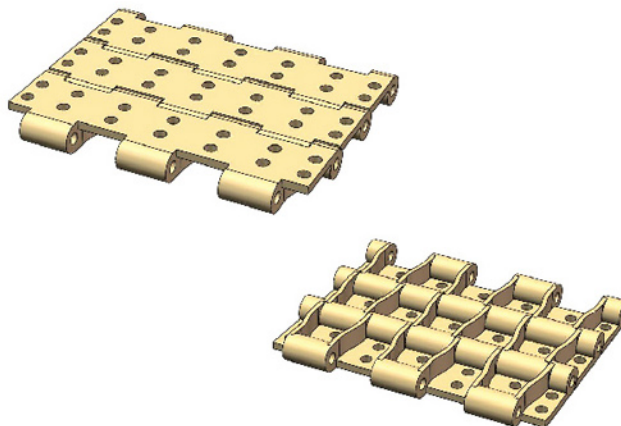

节距 Pitch	网链材质 Material	颜色 Color
38.1mm	POM	棕色/Brown

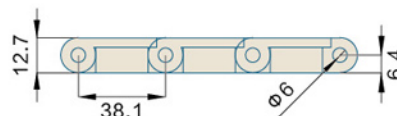
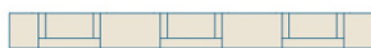
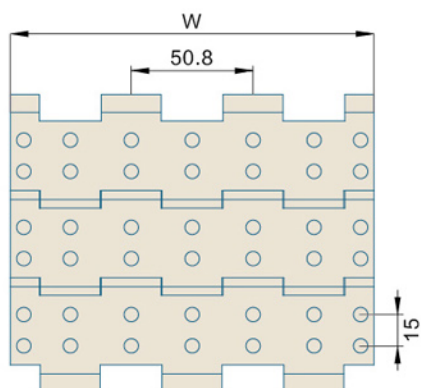

挡板高度 CLEAT HEIGHT	—	材质 MATERIAL	重量WEIGHT (KG/SQ)	工作负荷 WORKING CAPACITY(N/M)
裙边高度 SIDE APRON HEIGHT	—	POM	9.08	17000
穿销材质 PIN MATERIAL	PP/NYLON/PBT DIAMETER:6mm	—	—	—
可选宽度 AVAILABLE WIDTH 塑料缩水率引致的正常误差：正负差距±3(mm) The normal error caused by the shrinkage of plastic: ±3(mm)				
单片宽度 ( BULK PIECES WIDTH )		组合宽度 ( ASSEMBLE WIDTH )		
151mm		151*N		
非标宽度 NONSTANDARD WIDTH		非标定制前请和本公司联系 PLS CONTACT HAIRISE CONFIRM WIDTH BEFORE BOOKING		

链轮 Sprocket	护栏 Guide	其余配件 Component
Pag.--	Pag.--	Pag.--

### Har4707 Series Raised Rib MODULAR BELT

MODULAR BELT 4707 Series  
P=38.1mm, T=19.1mm  
OPEN AREA:23%

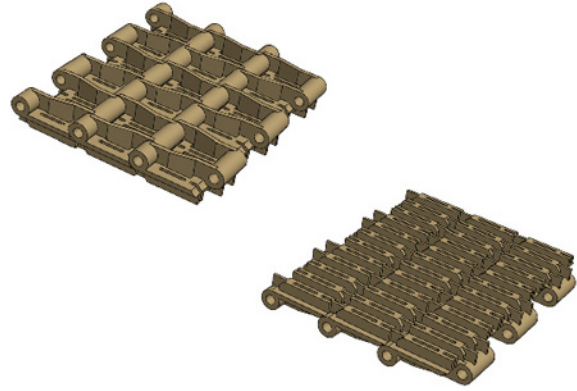

节距 Pitch	网链材质 Material	颜色 Color
38.1mm	PP	白色/White
	PP	咖啡色/Brown

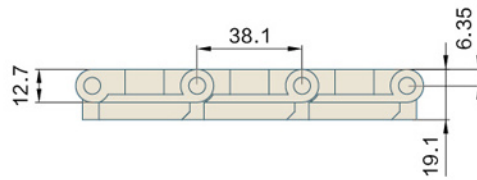
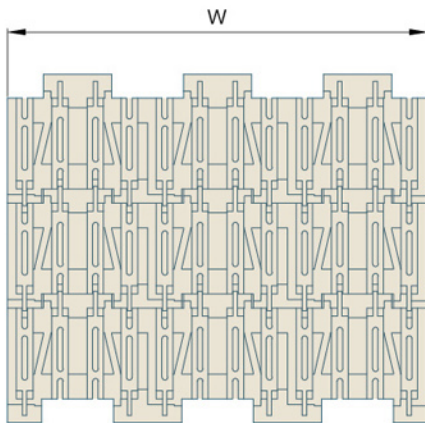

挡板高度 CLEAT HEIGHT	—	材质 MATERIAL	重量WEIGHT (KG/SQ )	工作负荷 WORKING CAPACITY(N/M)
裙边高度 SIDE APRON HEIGHT	—	PP	6.93	8754
穿销材质 PIN MATERIAL	PP/NYLON/PBT DIAMETER:6mm	—	—	—
可选宽度 AVAILABLE WIDTH 塑料缩水率引致的正常误差: 正负差距±3(mm) The normal error caused by the shrinkage of plastic: ±3(mm)				
单片宽度 ( BULK PIECES WIDTH )		组合宽度 ( ASSEMBLE WIDTH )		
152mm		76*N		
非标宽度 NONSTANDARD WIDTH		非标定制前请和本公司联系 PLS CONTACT HAIRISE CONFIRM WIDTH BEFORE BOOKING		

链轮 Sprocket	护栏 Guide	其余配件 Component
Pag.--	Pag.--	Pag.--

## Har5966 Series Flush Grid MODULAR BELT

MODULAR BELT 5966 Series  
P=38.1mm, T=12.6mm  
OPEN AREA:32%



节距 Pitch	网链材质 Material	颜色 Color
38.1mm	PP	白色/White

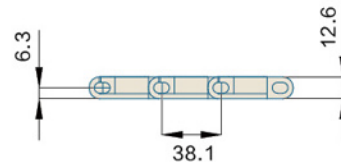
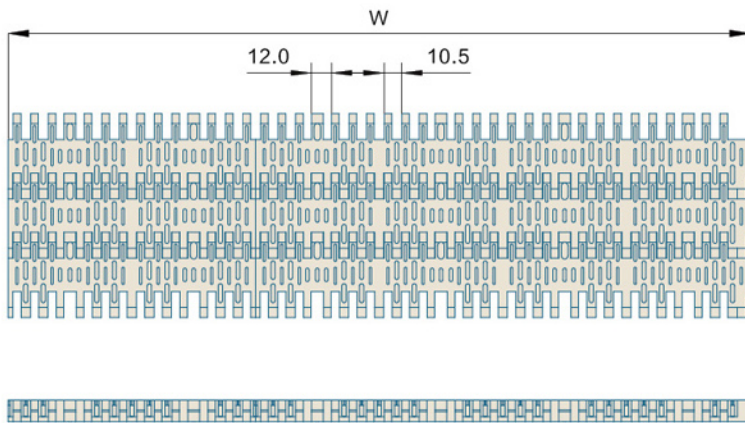

挡板高度 CLEAT HEIGHT	—	材质 MATERIAL	重量WEIGHT (KG/SQ )	工作负荷 WORKING CAPACITY(N/M)
裙边高度 SIDE APRON HEIGHT	—	PP	7.0	25000
穿销材质 PIN MATERIAL	PP/NYLON/PBT DIAMETER:6mm	—	—	—
可选宽度 AVAILABLE WIDTH 塑料缩水率引致的正常误差：正负差距±3(mm) The normal error caused by the shrinkage of plastic: ±3(mm)				
单片宽度 ( BULK PIECES WIDTH )		组合宽度 ( ASSEMBLE WIDTH )		
151mm	304mm	455+76*N		
非标宽度 NONSTANDARD WIDTH		非标定制前请和本公司联系 PLS CONTACT HAIRISE CONFIRM WIDTH BEFORE BOOKING		

链轮 Sprocket	护栏 Guide	其余配件 Component
Pag.--	Pag.--	Pag.--

## Har7800 Series Flush Grid

### MODULAR BELT

MODULAR BELT 7800 Series

P=38.1mm, T=10mm

OPEN AREA:28%

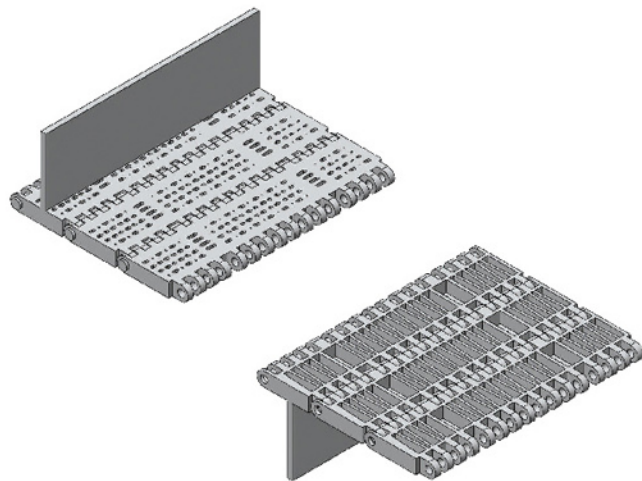

节距 Pitch	网链材质 Material	颜色 Color
38.1mm	PP	白色/White 蓝色/White

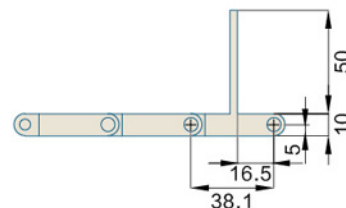
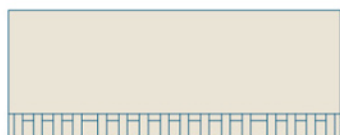
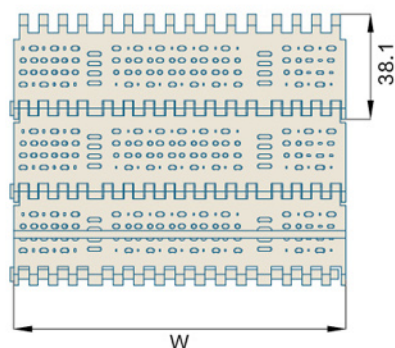

挡板高度 CLEAT HEIGHT	20/30/50mm	材质 MATERIAL	重量WEIGHT (KG/SQ )	工作负荷 WORKING CAPACITY(N/M)
裙边高度 SIDE APRON HEIGHT	—	PP	5.8	7800
穿销材质 PIN MATERIAL	PP/NYLON/PBT DIAMETER:4.6mm	—	—	—
可选宽度 AVAILABLE WIDTH 塑料缩水率引致的正常误差: 正负差距 ±3(mm) The normal error caused by the shrinkage of plastic: ±3(mm)				
单片宽度 ( BULK PIECES WIDTH )		组合宽度 ( ASSEMBLE WIDTH )		
152mm		152+76*N		
非标宽度 NONSTANDARD WIDTH		非标定制前请和本公司联系 PLS CONTACT HAIRISE CONFIRM WIDTH BEFORE BOOKING		

链轮 Sprocket	护栏 Guide	其余配件 Component
Pag.--	Pag.--	Pag.--



## Har2200 Series Flush Grid MODULAR BELT

MODULAR BELT 2200 Series  
P=46mm, T=15mm  
OPEN AREA:50%

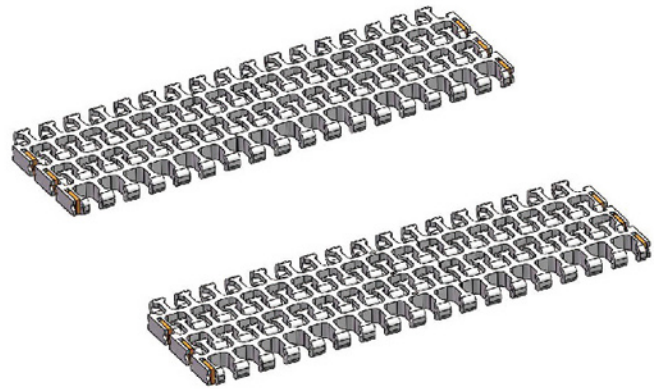

节距 Pitch	网链材质 Material	颜色 Color
46mm	POM	白色/White

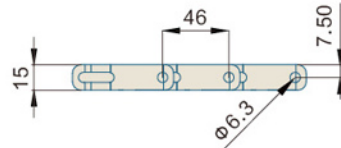
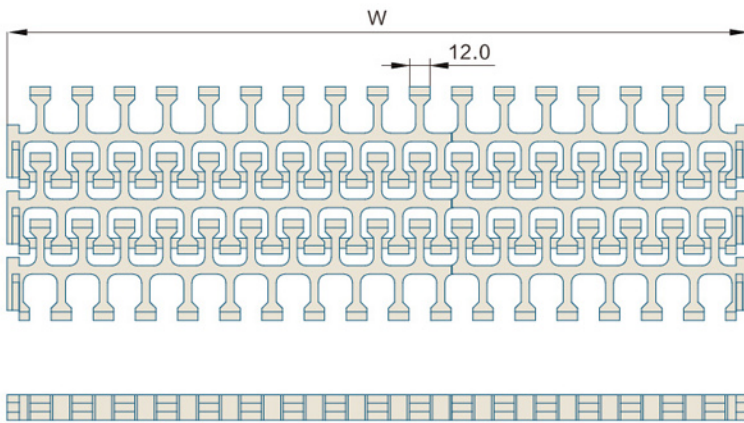

挡板高度 CLEAT HEIGHT	—	材质 MATERIAL	重量WEIGHT (KG/SQ )	工作负荷 WORKING CAPACITY(N/M)
裙边高度 SIDE APRON HEIGHT	—	POM	13.8	28200
穿销材质 PIN MATERIAL	PP/NYLON/PBT DIAMETER:6mm	—	—	—
可选宽度 AVAILABLE WIDTH 塑料缩水率引致的正常误差：正负差距±3(mm) The normal error caused by the shrinkage of plastic: ±3(mm)				
单片宽度 ( BULK PIECES WIDTH )		组合宽度 ( ASSEMBLE WIDTH )		
90mm	198mm	140mm	—	
非标宽度 NONSTANDARD WIDTH		非标定制前请和本公司联系 PLS CONTACT HAIRISE CONFIRM WIDTH BEFORE BOOKING		

链轮 Sprocket	护栏 Guide	其余配件 Component
Pag.--	Pag.--	Pag.--

### Har7500 Flush Grid MODULAR BELT

MODULAR BELT 7500  
P=50.8mm, T=16mm  
OPEN AREA:37%

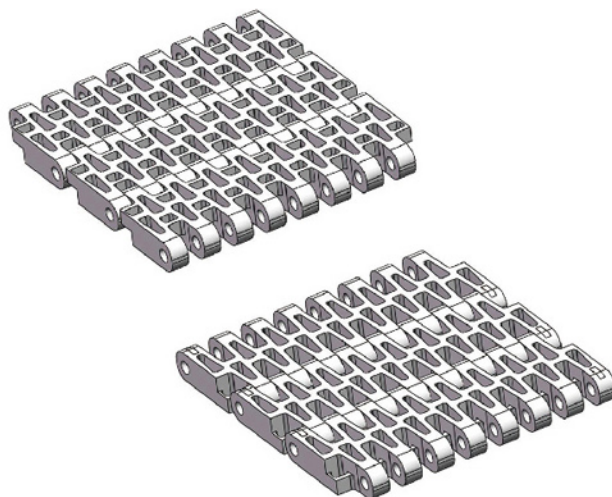

节距 Pitch	网链材质 Material	颜色 Color
50.8mm	POM	白色/White
	PP	白色/White

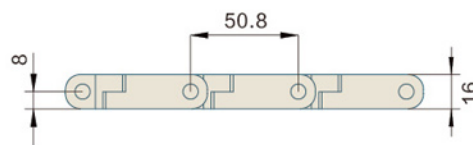
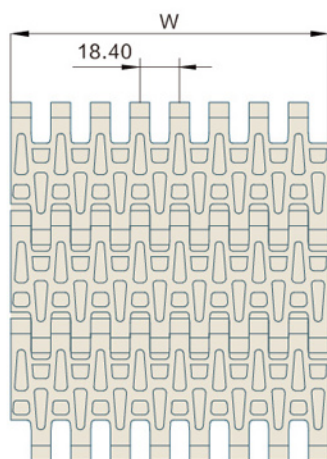

挡板高度 CLEAT HEIGHT	50mm	材质 MATERIAL	重量WEIGHT (KG/SQ )	工作负荷 WORKING CAPACITY(N/M)
裙边高度 SIDE APRON HEIGHT	—	POM	10.5	35000
穿销材质 PIN MATERIAL	PP/NYLON/PBT DIAMETER:6mm	PP	7	26000
可选宽度 AVAILABLE WIDTH 塑料缩水率引致的正常误差: 正负差距±3(mm) The normal error caused by the shrinkage of plastic: ±3(mm)				
单片宽度 ( BULK PIECES WIDTH )		组合宽度 ( ASSEMBLE WIDTH )		
149mm		75*N		
非标宽度 NONSTANDARD WIDTH		非标定制前请和本公司联系 PLS CONTACT HAIRISE CONFIRM WIDTH BEFORE BOOKING		

链轮 Sprocket	护栏 Guide	其余配件 Component
Pag.--	Pag.--	Pag.--

## Har7501 Series Flush Grid MODULAR BELT

MODULAR BELT 7501 Series  
P=50.8mm, T=16mm  
OPEN AREA:34%

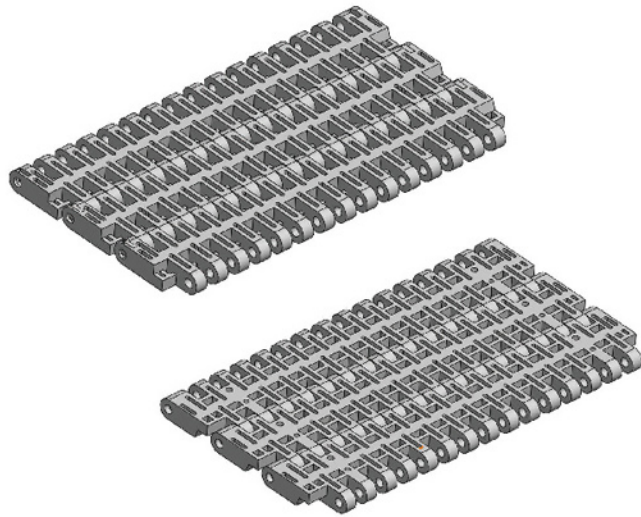

节距 Pitch	网链材质 Material	颜色 Color
50.8mm	PP	白色/White

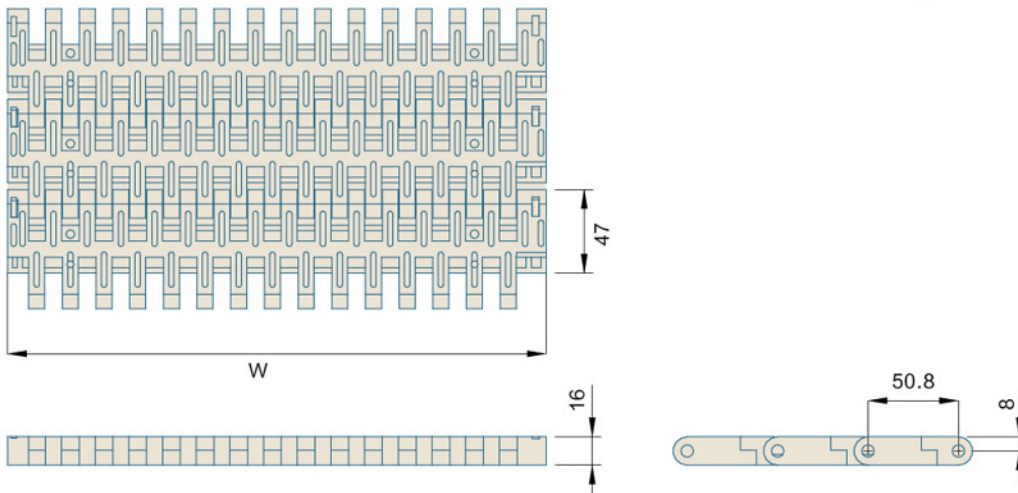

挡板高度 CLEAT HEIGHT	—	材质 MATERIAL	重量WEIGHT (KG/SQ)	工作负荷 WORKING CAPACITY(N/M)
裙边高度 SIDE APRON HEIGHT	—	PP	8	36000
穿销材质 PIN MATERIAL	PP/NYLON/PBT DIAMETER:6mm	—	—	—
可选宽度 AVAILABLE WIDTH 塑料缩水率引致的正常误差: 正负差距±3(mm) The normal error caused by the shrinkage of plastic: ±3(mm)				
单片宽度 ( BULK PIECES WIDTH )	组合宽度 ( ASSEMBLE WIDTH )			
304mm	304*N			
非标宽度 NONSTANDARD WIDTH	非标定制前请和本公司联系 PLS CONTACT HAIRISE CONFIRM WIDTH BEFORE BOOKING			

链轮 Sprocket	护栏 Guide	其余配件 Component
Pag.--	Pag.--	Pag.--

### Har200 Series Flush Grid MODULAR BELT

MODULAR BELT 200 Series  
P=50.8mm, T=16mm  
OPEN AREA:38%

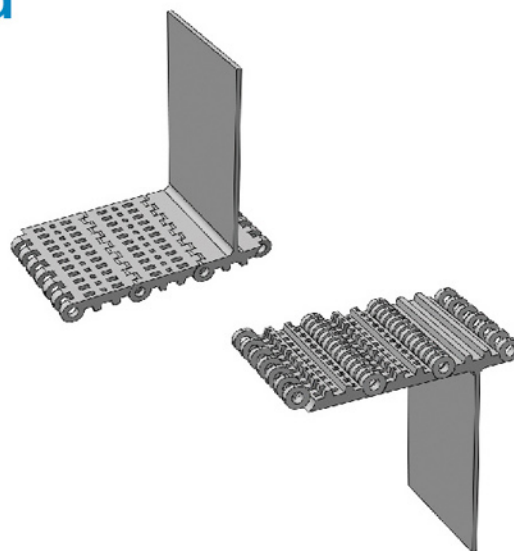

节距 Pitch	网链材质 Material	颜色 Color
50.8mm	PP	白色/White
50.8mm	PP	蓝色/Blue

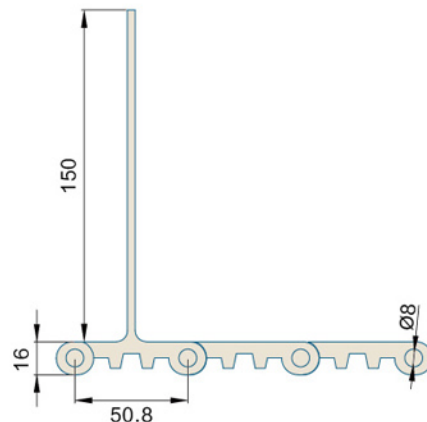
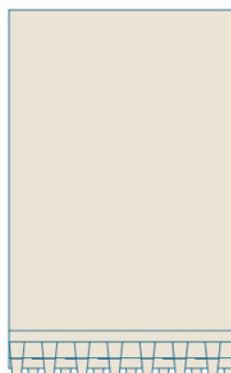
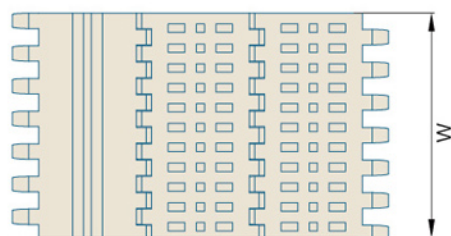

挡板高度 CLEAT HEIGHT	150mm	材质 MATERIAL	重量WEIGHT (KG/SQ )	工作负荷 WORKING CAPACITY(N/M)
裙边高度 SIDE APRON HEIGHT	130mm	PP	7.5	13400
穿销材质 PIN MATERIAL	PP/NYLON/PBT DIAMETER:6mm	—	—	—
可选宽度 AVAILABLE WIDTH 塑料缩水率引致的正常误差：正负差距±3(mm) The normal error caused by the shrinkage of plastic: ±3(mm)				
单片宽度 ( BULK PIECES WIDTH )		组合宽度 ( ASSEMBLE WIDTH )		
103mm	117mm	103+117*N		
非标宽度 NONSTANDARD WIDTH		非标定制前请和本公司联系 PLS CONTACT HAIRISE CONFIRM WIDTH BEFORE BOOKING		

链轮 Sprocket	护栏 Guide	其余配件 Component
Pag.--	Pag.--	Pag.--

## Har400 Series Flush Grid MODULAR BELT

MODULAR BELT 400 Series  
P=50.8mm, T=16mm  
OPEN AREA:17%

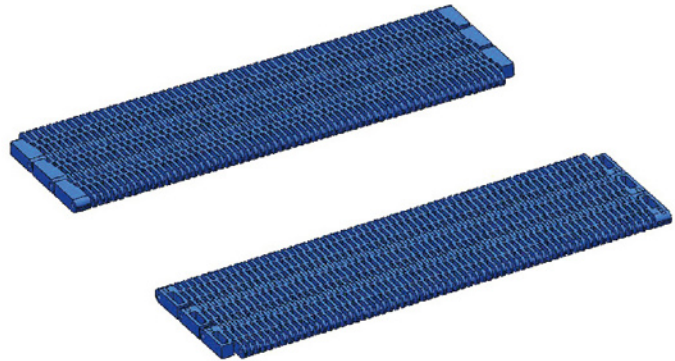

节距 Pitch	网链材质 Material	颜色 Color
50.8mm	PP	白色/White 蓝色/Blue

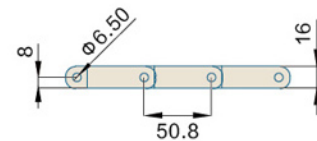
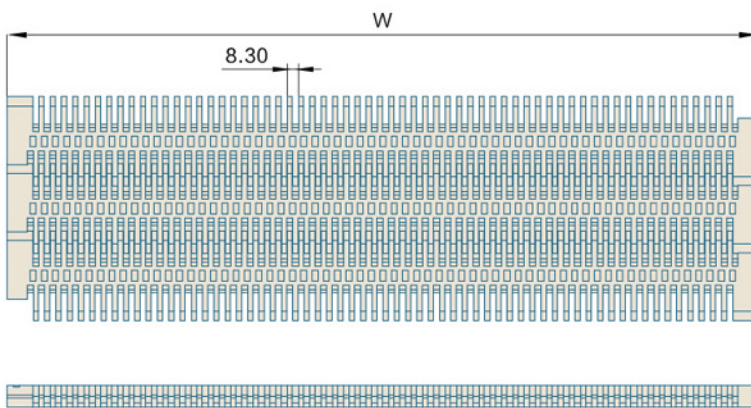

挡板高度 CLEAT HEIGHT	—	材质 MATERIAL	重量WEIGHT (KG/SQ )	工作负荷 WORKING CAPACITY(N/M)
裙边高度 SIDE APRON HEIGHT	—	PP	9	35700
穿销材质 PIN MATERIAL	PP/NYLON/PBT			

可选宽度 AVAILABLE WIDTH

塑料缩水率引致的正常误差：正负差距 ± 3(mm) The normal error caused by the shrinkage of plastic: ± 3(mm)

单片宽度 ( BULK PIECES WIDTH )			组合宽度 ( ASSEMBLE WIDTH )
101mm	151mm	298mm	13mm*N
非标宽度 NONSTANDARD WIDTH			非标定制前请和本公司联系 PLS CONTACT HAIRISE CONFIRM WIDTH BEFORE BOOKING

链轮 Sprocket	护栏 Guide	其余配件 Component
Pag.--	Pag.--	Pag.--

### Har400 Series Flush Grid (New Type)

#### MODULAR BELT

MODULAR BELT 400 Series

P=50.8mm, T=16mm

OPEN AREA:17%



节距 Pitch	网链材质 Material	颜色 Color
50.8mm	PP	白色/White 蓝色/Blue

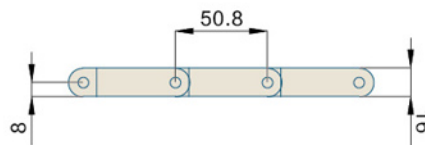
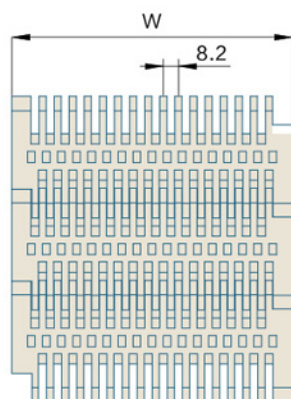

挡板高度 CLEAT HEIGHT	—	材质 MATERIAL	重量WEIGHT (KG/SQ )	工作负荷 WORKING CAPACITY(N/M)
裙边高度 SIDE APRON HEIGHT	—	PP	8.9	36000
穿销材质 PIN MATERIAL	PP/NYLON/PBT DIAMETER:6mm	—	—	—
可选宽度 AVAILABLE WIDTH 塑料缩水率引致的正常误差: 正负差距 ±3(mm) The normal error caused by the shrinkage of plastic: ±3(mm)				
单片宽度 ( BULK PIECES WIDTH )			组合宽度 ( ASSEMBLE WIDTH )	
51mm	301mm	100mm	51+100+50*N	
非标宽度 NONSTANDARD WIDTH			非标定制前请和本公司联系 PLS CONTACT HAIRISE CONFIRM WIDTH BEFORE BOOKING	

链轮 Sprocket	护栏 Guide	其余配件 Component
Pag.--	Pag.--	Pag.--

## Har400 Series Raised Rib MODULAR BELT

MODULAR BELT 400 Series

P=50.8mm, T=21.4mm

OPEN AREA:17%

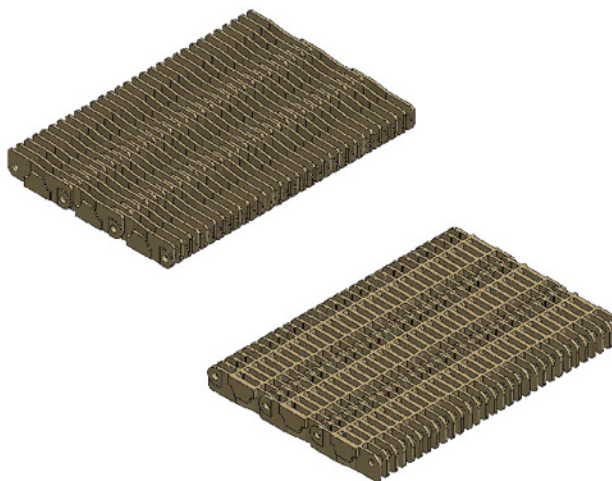

节距 Pitch	网链材质 Material	颜色 Color
50.8mm	PP	灰色/Grey

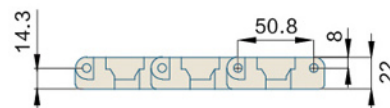
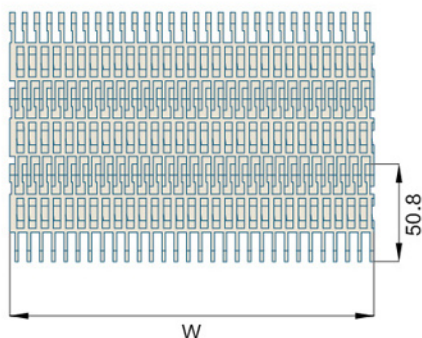

挡板高度 CLEAT HEIGHT	—	材质 MATERIAL	重量WEIGHT (KG/SQ)	工作负荷 WORKING CAPACITY(N/M)
裙边高度 SIDE APRON HEIGHT	—	PP	9.5	36000
穿销材质 PIN MATERIAL	PP/NYLON/PBT DIAMETER:6mm	—	—	—
可选宽度 AVAILABLE WIDTH 塑料缩水率引致的正常误差：正负差距±3(mm) The normal error caused by the shrinkage of plastic: ±3(mm)				
单片宽度 ( BULK PIECES WIDTH )			组合宽度 ( ASSEMBLE WIDTH )	
101mm	151mm	298mm	50*N	
非标宽度 NONSTANDARD WIDTH			非标定制前请和本公司联系 PLS CONTACT HAIRISE CONFIRM WIDTH BEFORE BOOKING	

链轮 Sprocket	护栏 Guide	其余配件 Component
Pag.--	Pag.--	Pag.--

### Har400 Series Lateral Pulley Type

#### MODULAR BELT

MODULAR BELT 400 Series

P=50.8mm, T=16mm

OPEN AREA:18%

Roller Direction: 90 degrees Horizontal /  
90 degrees Vertical

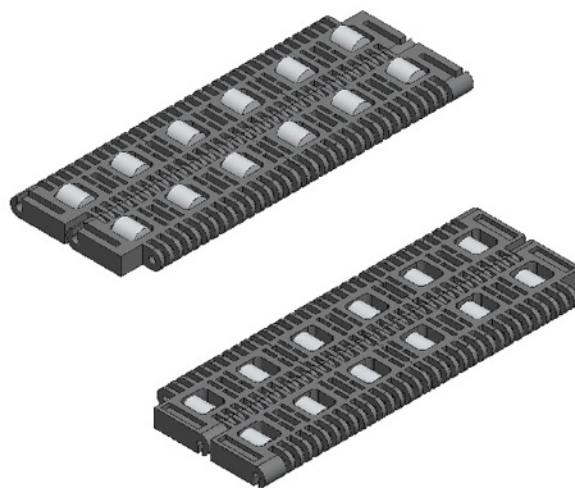

节距 Pitch	网链材质 Material	颜色 Color
50.8mm	PP	灰底白珠/ Grey Plate White Roller

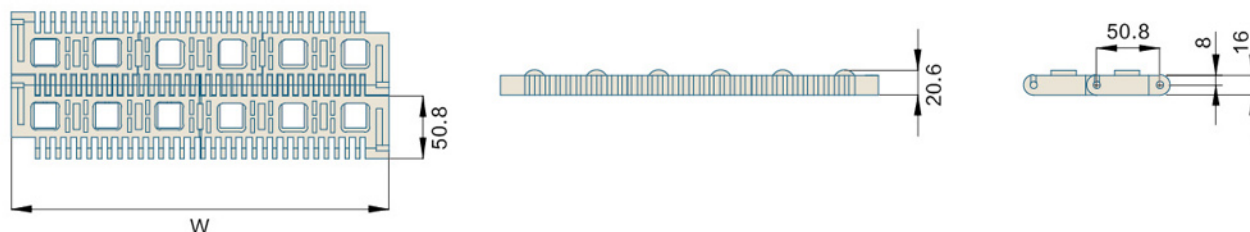

挡板高度 CLEAT HEIGHT	—	材质 MATERIAL	PP	重量WEIGHT (KG/SQ )	11.94	工作负荷 WORKING CAPACITY(N/M)	36000
裙边高度 SIDE APRON HEIGHT	—	—	—	—	—	—	—
穿销材质 PIN MATERIAL	PP/NYLON/PBT DIAMETER:6mm	—	—	—	—	—	—
可选宽度 AVAILABLE WIDTH 塑料缩水率引致的正常误差: 正负差距±3(mm) The normal error caused by the shrinkage of plastic: ±3(mm)							
单片宽度 ( BULK PIECES WIDTH )			组合宽度 ( ASSEMBLE WIDTH )				
102mm	152mm	153mm	102+153+51*N				
非标宽度 NONSTANDARD WIDTH			非标定制前请和本公司联系 PLS CONTACT HAIRISE CONFIRM WIDTH BEFORE BOOKING				

链轮 Sprocket	护栏 Guide	其余配件 Component
Pag.--	Pag.--	Pag.--



## Har400 Series Ball Belt MODULAR BELT

MODULAR BELT 400 Series  
P=50.8mm, T=15.9mm  
OPEN AREA:18%



节距 Pitch	网链材质 Material	颜色 Color
50.8mm	PP	灰色/Grey

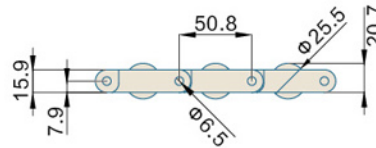
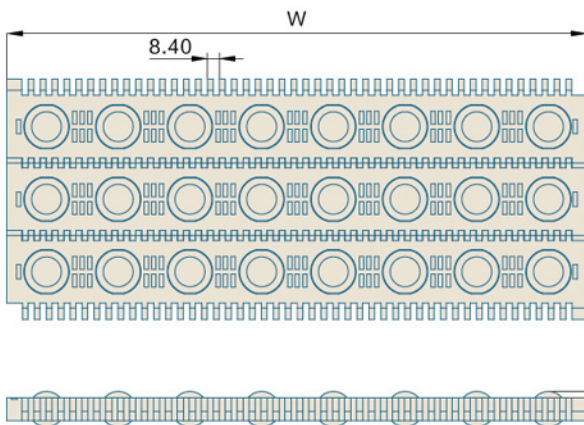

挡板高度 CLEAT HEIGHT	—	材质 MATERIAL	重量WEIGHT (KG/SQ)	工作负荷 WORKING CAPACITY(N/M)
裙边高度 SIDE APRON HEIGHT	—	PP	12	32700
穿销材质 PIN MATERIAL	PP/NYLON/PBT DIAMETER:6mm			
可选宽度 AVAILABLE WIDTH 塑料缩水率引致的正常误差: 正负差距 ±3(mm) The normal error caused by the shrinkage of plastic: ±3(mm)				
单片宽度 ( BULK PIECES WIDTH )			组合宽度 ( ASSEMBLE WIDTH )	
104mm	151mm	155mm	51mm*N	
非标宽度 NONSTANDARD WIDTH			非标定制前请和本公司联系 PLS CONTACT HAIRISE CONFIRM WIDTH BEFORE BOOKING	

链轮 Sprocket	护栏 Guide	其余配件 Component
Pag.--	Pag.--	Pag.--

## Har600 Series Fastening MODULAR BELT

MODULAR BELT 600 Series  
P=50.8mm, T=16mm  
OPEN AREA:0%

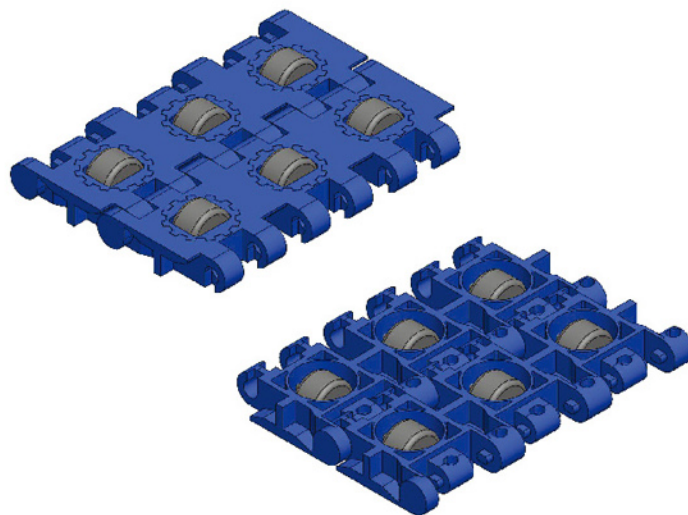

节距 Pitch	网链材质 Material	颜色 Color
50.8mm	POM	蓝底红珠/ Blue Plate Red Roller

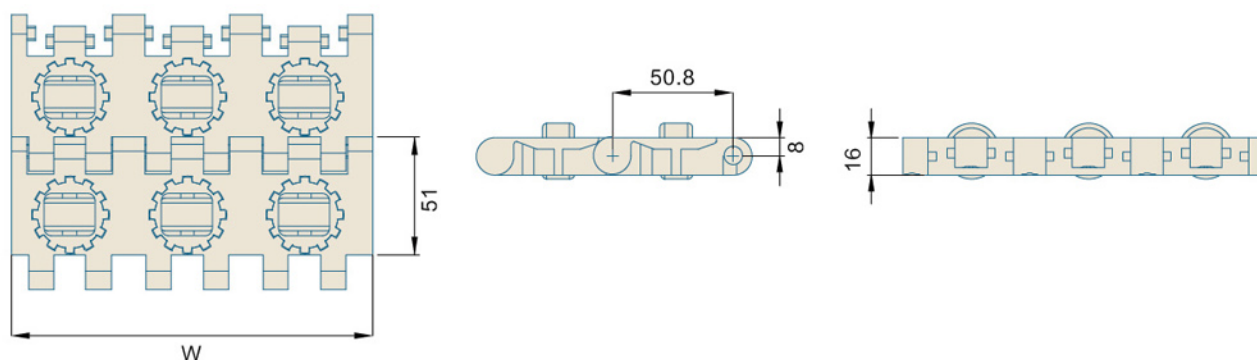

挡板高度 CLEAT HEIGHT	—	材质 MATERIAL	重量WEIGHT (KG/SQ )	工作负荷 WORKING CAPACITY(N/M)
裙边高度 SIDE APRON HEIGHT	—	POM	14.5	27500
穿销材质 PIN MATERIAL	—	—	—	—
可选宽度 AVAILABLE WIDTH 塑料缩水率引致的正常误差: 正负差距 ± 3(mm) The normal error caused by the shrinkage of plastic: ± 3(mm)				
单片宽度 ( BULK PIECES WIDTH )		组合宽度 ( ASSEMBLE WIDTH )		
153mm		153+51*N		
非标宽度 NONSTANDARD WIDTH		非标定制前请和本公司联系 PLS CONTACT HAIRISE CONFIRM WIDTH BEFORE BOOKING		

链轮 Sprocket	护栏 Guide	其余配件 Component
Pag.--	Pag.--	Pag.--

## Har800 Series Flat Top MODULAR BELT

MODULAR BELT 800 Series

P=50.8mm, T=16mm

OPEN AREA:0%

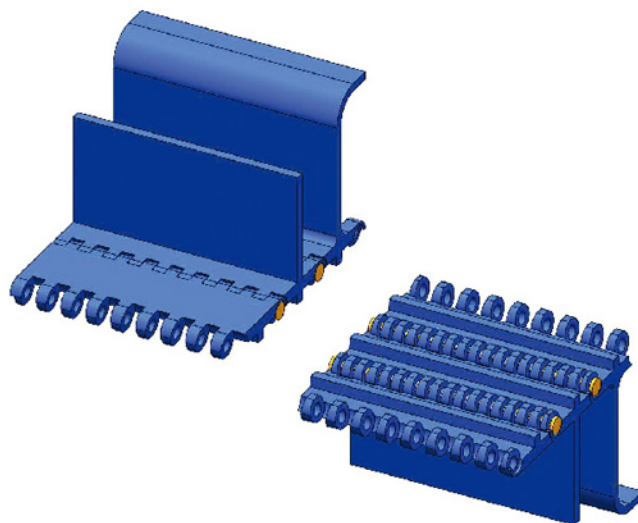

节距 Pitch	网链材质 Material	颜色 Color
50.8mm	PP	蓝色/Blue 白色/White
50.8mm	POM	蓝色/Blue 白色/White

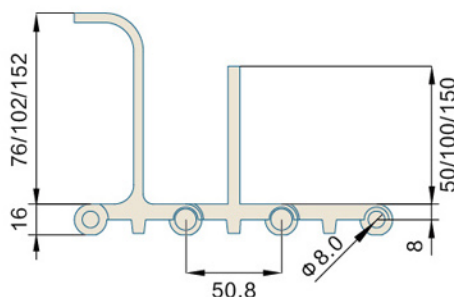
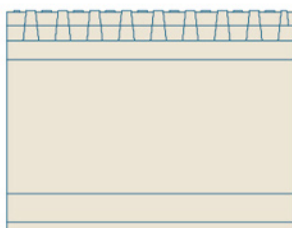
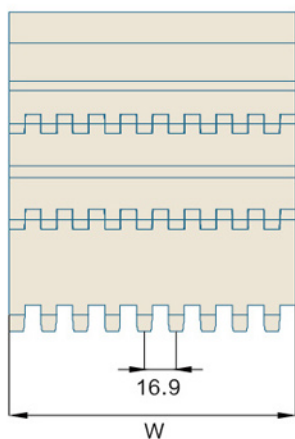

挡板高度 CLEAT HEIGHT	50/76/100/102/ 152mm	材质 MATERIAL	重量WEIGHT (KG/SQ)	工作负荷 WORKING CAPACITY(N/M)
裙边高度 SIDE APRON HEIGHT	50/76/100mm	PP	7.96	13400
穿销材质 PIN MATERIAL	PP/NYLON/PBT DIAMETER: 7.6mm	POM	12.3	13400

可选宽度 AVAILABLE WIDTH

塑料缩水率引致的正常误差: 正负差距 ± 3(mm) The normal error caused by the shrinkage of plastic: ± 3(mm)

单片宽度 ( BULK PIECES WIDTH )	组合宽度 ( ASSEMBLE WIDTH )
150mm	150mm+17*N
非标宽度 NONSTANDARD WIDTH	非标定制前请和本公司联系 PLS CONTACT HAIRISE CONFIRM WIDTH BEFORE BOOKING

链轮 Sprocket	护栏 Guide	其余配件 Component
Pag.--	Pag.--	Pag.--

## Har800 Series Perforated Flat Top

### MODULAR BELT

MODULAR BELT 800 Series

P=50.8mm, T=16mm

OPEN AREA:20%

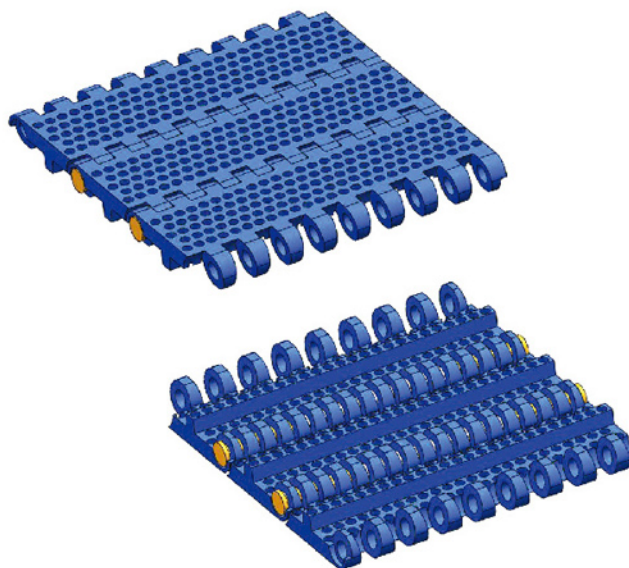

节距 Pitch	网链材质 Material	颜色 Color
50.8mm	PP	蓝色/Blue 白色/White
50.8mm	POM	蓝色/Blue 白色/White

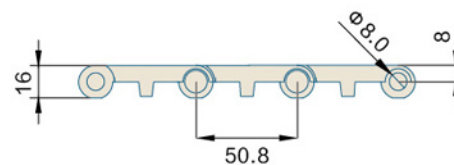
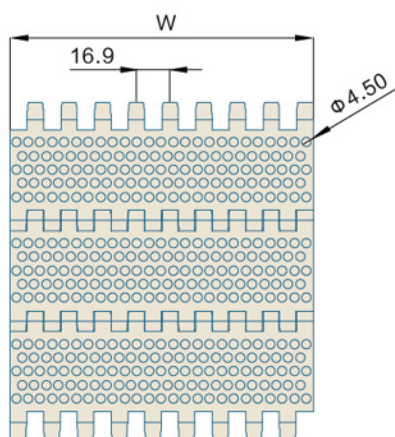

挡板高度 CLEAT HEIGHT	50/76/100/102/ 152mm	材质 MATERIAL	重量WEIGHT (KG/SQ )	工作负荷 WORKING CAPACITY(N/M)
裙边高度 SIDE APRON HEIGHT	50/76/102mm	PP	7.52	13400
穿销材质 PIN MATERIAL	PP/NYLON/PBT DIAMETER: 7.6mm	POM	11.15	14900
可选宽度 AVAILABLE WIDTH 塑料缩水率引致的正常误差: 正负差距 ±3(mm) The normal error caused by the shrinkage of plastic: ±3(mm)				
单片宽度 ( BULK PIECES WIDTH )		组合宽度 ( ASSEMBLE WIDTH )		
150mm		150mm+17*N		
非标宽度 NONSTANDARD WIDTH		非标定制前请和本公司联系 PLS CONTACT HAIRISE CONFIRM WIDTH BEFORE BOOKING		

链轮 Sprocket	护栏 Guide	其余配件 Component
Pag.--	Pag.--	Pag.--

## Har800 Series Flush Grid MODULAR BELT

MODULAR BELT 800 Series  
P=50.8mm, T=16mm  
OPEN AREA:18%

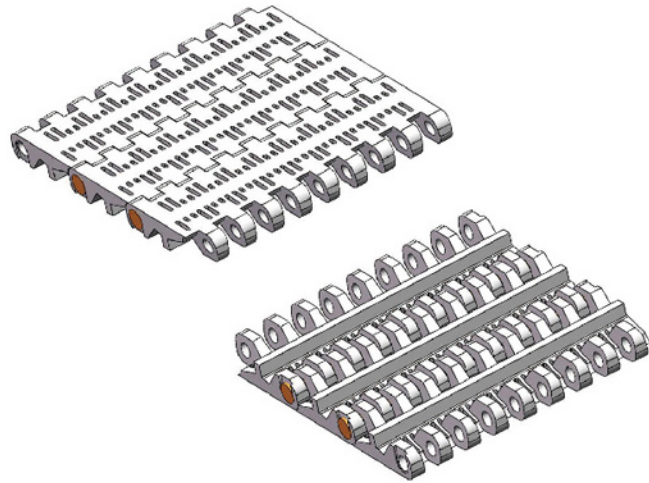

节距 Pitch	网链材质 Material	颜色 Color
50.8mm	PP	白色/White 蓝色/Blue
50.8mm	POM	白色/White

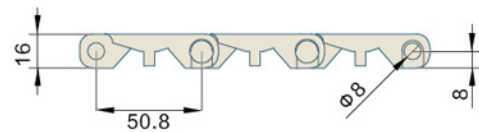
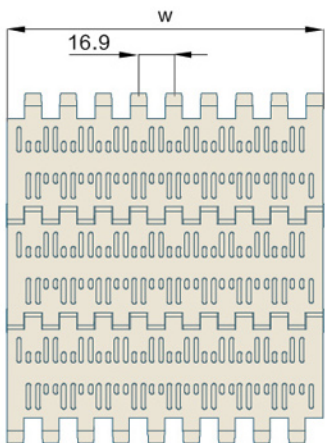

挡板高度 CLEAT HEIGHT	50/76/100/102/ 152mm	材质 MATERIAL	重量WEIGHT (KG/SQ)	工作负荷 WORKING CAPACITY(N/M)
裙边高度 SIDE APRON HEIGHT	50/76/102mm	PP	8.5	13400
穿销材质 PIN MATERIAL	PP/NYLON/PBT DIAMETER:7.6mm	POM	13.2	20000
可选宽度 AVAILABLE WIDTH 塑料缩水率引致的正常误差: 正负差距±3(mm) The normal error caused by the shrinkage of plastic: ±3(mm)				
单片宽度 ( BULK PIECES WIDTH )		组合宽度 ( ASSEMBLE WIDTH )		
150mm		150+17*N		
非标宽度 NONSTANDARD WIDTH		非标定制前请和本公司联系 PLS CONTACT HAIRISE CONFIRM WIDTH BEFORE BOOKING		

链轮 Sprocket	护栏 Guide	其余配件 Component
Pag.--	Pag.--	Pag.--

### Har6100 Series Flat Top MODULAR BELT

MODULAR BELT 6100 Series  
P=50.8mm, T=16mm  
OPEN AREA:0%

节距 Pitch	网链材质 Material	颜色 Color
50.8mm	PP	白色/White 蓝色/Blue

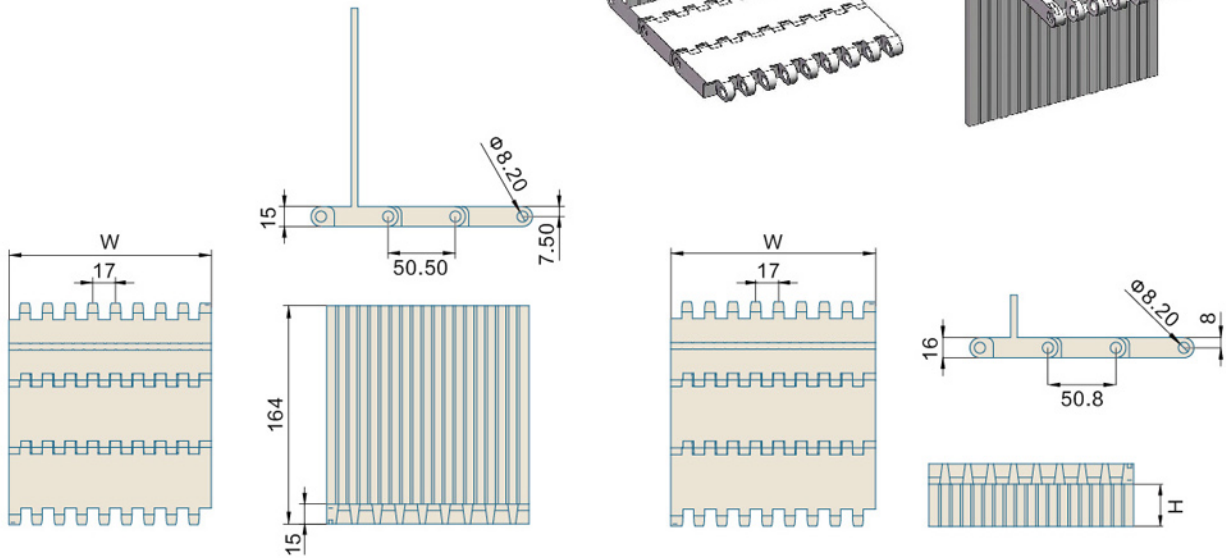
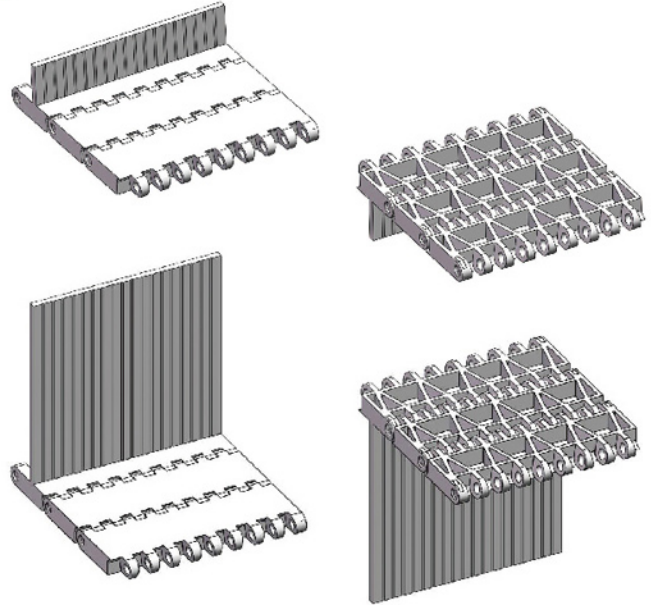

挡板高度 CLEAT HEIGHT	32/50/75/ 100/150 mm	材质 MATERIAL	重量WEIGHT (KG/SQ )	工作负荷 WORKING CAPACITY(N/M)
裙边高度 SIDE APRON HEIGHT	50/76/102 mm	PP	14.0	28700
穿销材质 PIN MATERIAL	PP/NYLON/PBT DIAMETER:7.6mm	—	—	—
可选宽度 AVAILABLE WIDTH 塑料缩水率引致的正常误差: 正负差距±3(mm) The normal error caused by the shrinkage of plastic: ±3(mm)				
单片宽度 ( BULK PIECES WIDTH )		组合宽度 ( ASSEMBLE WIDTH )		
133mm	152mm	—		
非标宽度 NONSTANDARD WIDTH		非标定制前请和本公司联系 PLS CONTACT HAIRISE CONFIRM WIDTH BEFORE BOOKING		

链轮 Sprocket	护栏 Guide	其余配件 Component
Pag.--	Pag.--	Pag.--

## Har6100 Flush Grid MODULAR BELT

MODULAR BELT 6100  
P=50.8mm, T=16mm  
OPEN AREA:23%

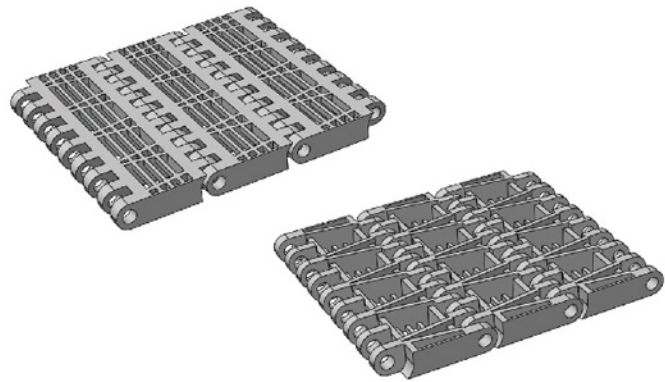

节距 Pitch	网链材质 Material	颜色 Color
50.8mm	PP	白色/White 蓝色/Blue

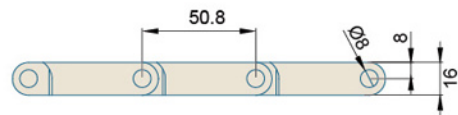
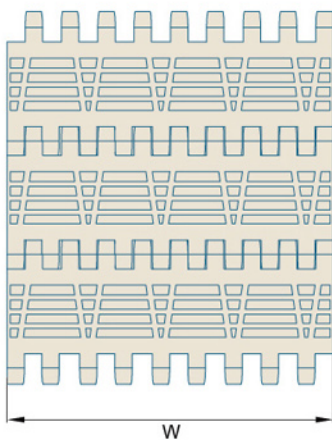

挡板高度 CLEAT HEIGHT	32/50/75/ 100/150 mm	材质 MATERIAL	重量WEIGHT (KG/SQ )	工作负荷 WORKING CAPACITY(N/M)
裙边高度 SIDE APRON HEIGHT	50/76/102 mm	PP	7	11000
穿销材质 PIN MATERIAL	PP/NYLON/PBT DIAMETER:7.6mm			
可选宽度 AVAILABLE WIDTH 塑料缩水率引致的正常误差：正负差距 ± 3(mm) The normal error caused by the shrinkage of plastic: ± 3(mm)				
单片宽度 ( BULK PIECES WIDTH )		组合宽度 ( ASSEMBLE WIDTH )		
133mm	152mm	—		
非标宽度 NONSTANDARD WIDTH		非标定制前请和本公司联系 PLS CONTACT HAIRISE CONFIRM WIDTH BEFORE BOOKING		

链轮 Sprocket	护栏 Guide	其余配件 Component
Pag.--	Pag.--	Pag.--

### Har6100 Series Raised Rib MODULAR BELT

MODULAR BELT 6100 Series  
P=50.8mm, T=26.0mm  
OPEN AREA:23%

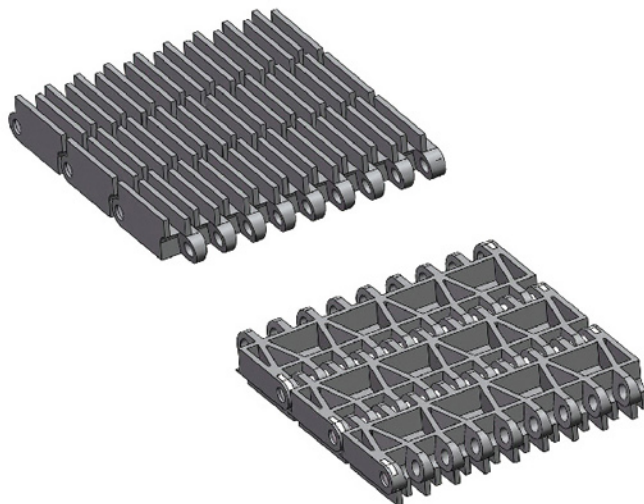

节距 Pitch	网链材质 Material	颜色 Color
50.8mm	PP	棕色/Brown

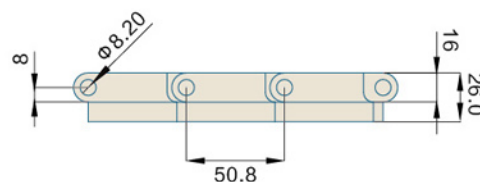
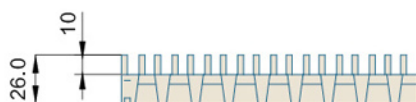
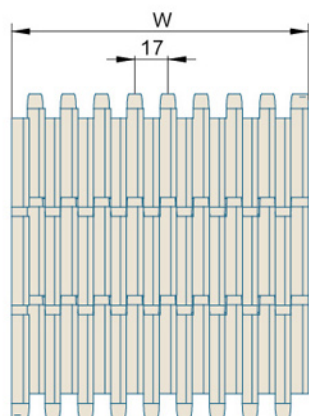

挡板高度 CLEAT HEIGHT	32/50/75/ 100/150mm	材质 MATERIAL	重量WEIGHT (KG/SQ )	工作负荷 WORKING CAPACITY(N/M)
裙边高度 SIDE APRON HEIGHT	50/76/102 mm	PP	9.7	19900
穿销材质 PIN MATERIAL	PP/NYLON/PBT DIAMETER:7.6mm	—	—	—
可选宽度 AVAILABLE WIDTH 塑料缩水率引致的正常误差：正负差距 ±3(mm) The normal error caused by the shrinkage of plastic: ±3(mm)				
单片宽度 ( BULK PIECES WIDTH )		组合宽度 ( ASSEMBLE WIDTH )		
133mm	152mm	—		
非标宽度 NONSTANDARD WIDTH		非标定制前请和本公司联系 PLS CONTACT HAIRISE CONFIRM WIDTH BEFORE BOOKING		

链轮 Sprocket	护栏 Guide	其余配件 Component
Pag.--	Pag.--	Pag.--



## Har6100 Series Perforated Flat Top

### MODULAR BELT

MODULAR BELT 6100 Series

P=50.8mm, T=16mm

OPEN AREA:18%

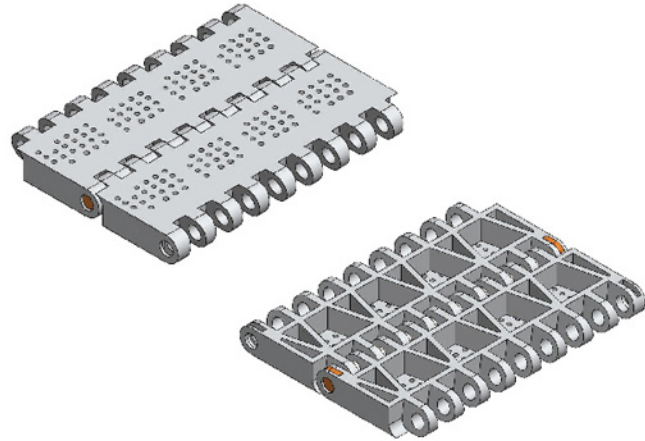

节距 Pitch	网链材质 Material	颜色 Color
50.8mm	PP	白色/White 蓝色/Blue

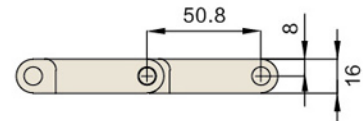
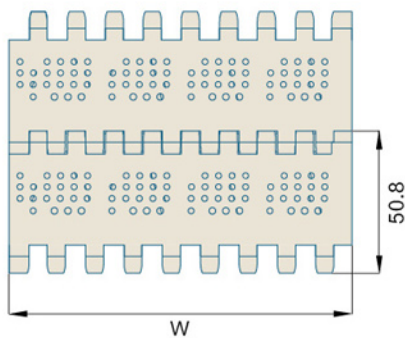

挡板高度 CLEAT HEIGHT	32/50/75/ 100/150 mm	材质 MATERIAL	重量WEIGHT (KG/SQ)	工作负荷 WORKING CAPACITY(N/M)
裙边高度 SIDE APRON HEIGHT	50/76/102 mm	PP	7.2	11000
穿销材质 PIN MATERIAL	PP/NYLON/PBT DIAMETER:7.6mm	—	—	—
可选宽度 AVAILABLE WIDTH 塑料缩水率引致的正常误差：正负差距±3(mm) The normal error caused by the shrinkage of plastic: ±3(mm)				
单片宽度 ( BULK PIECES WIDTH )		组合宽度 ( ASSEMBLE WIDTH )		
152mm	133mm	—		
非标宽度 NONSTANDARD WIDTH		非标定制前请和本公司联系 PLS CONTACT HAIRISE CONFIRM WIDTH BEFORE BOOKING		

链轮 Sprocket	护栏 Guide	其余配件 Component
Pag.--	Pag.--	Pag.--

### Har7200 Series Flush Grid

#### MODULAR BELT

MODULAR BELT 7200 Series

P=50.8mm, T=17.3mm

OPEN AREA:38%

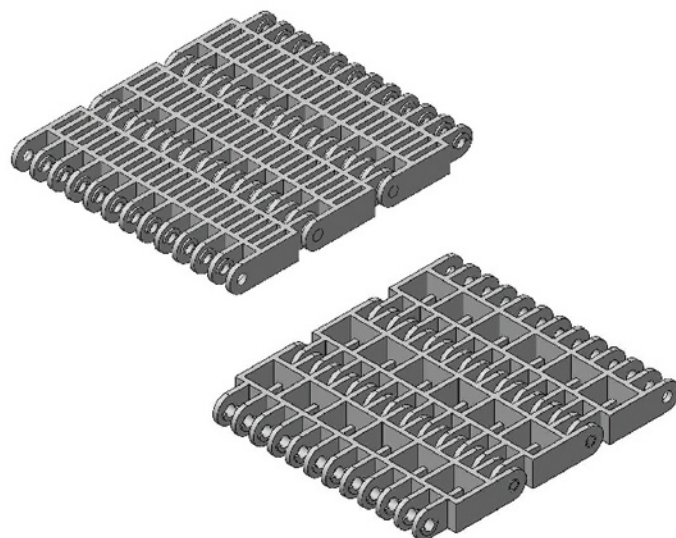

节距 Pitch	网链材质 Material	颜色 Color
50.8mm	PP	白色/White
50.8mm	PP	灰色/Grey

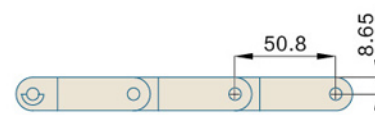
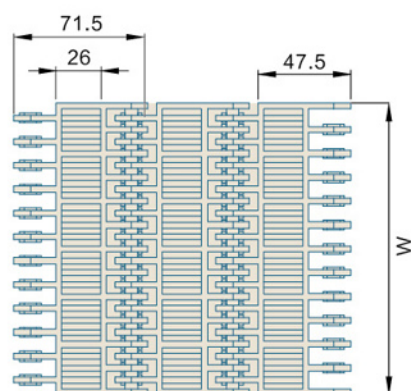

挡板高度 CLEAT HEIGHT	—	材质 MATERIAL	PP	重量WEIGHT (KG/SQ )	10.4	工作负荷 WORKING CAPACITY(N/M)	26000
裙边高度 SIDE APRON HEIGHT	—	—	—	—	—	—	—
穿销材质 PIN MATERIAL	PP/NYLON/PBT DIAMETER:4.6mm	—	—	—	—	—	—
可选宽度 AVAILABLE WIDTH 塑料缩水率引致的正常误差: 正负差距±3(mm) The normal error caused by the shrinkage of plastic: ±3(mm)							
单片宽度 ( BULK PIECES WIDTH )		组合宽度 ( ASSEMBLE WIDTH )					
150mm		150*N					
非标宽度 NONSTANDARD WIDTH		非标定制前请和本公司联系 PLS CONTACT HAIRISE CONFIRM WIDTH BEFORE BOOKING					

链轮 Sprocket	护栏 Guide	其余配件 Component
Pag.--	Pag.--	Pag.--

## Har3110 Series Raised Rib MODULAR BELT

MODULAR BELT 3110 Series  
P=50.8mm, T=23.9mm  
OPEN AREA:26%

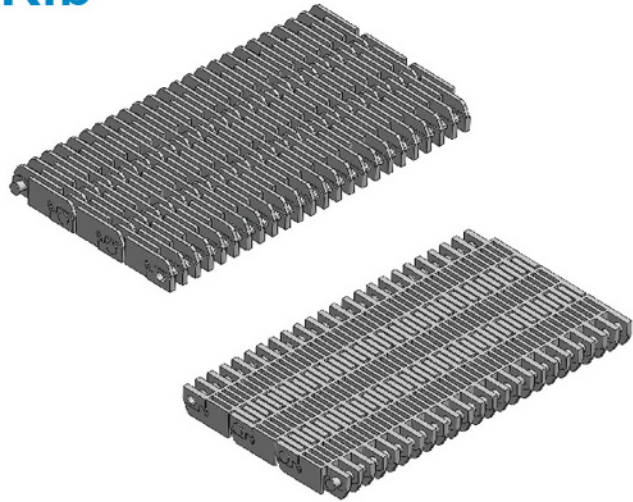

节距 Pitch	网链材质 Material	颜色 Color
50.8mm	PP	棕色/Brown

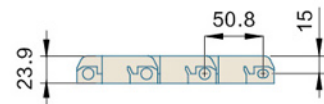
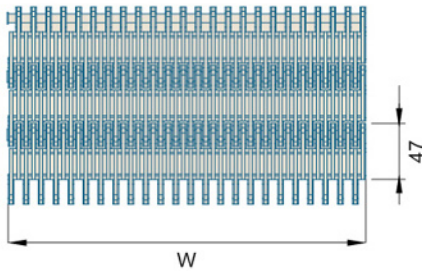

挡板高度 CLEAT HEIGHT	—	材质 MATERIAL	重量WEIGHT (KG/SQ)	工作负荷 WORKING CAPACITY(N/M)
裙边高度 SIDE APRON HEIGHT	—	PP	11.7	28000
穿销材质 PIN MATERIAL	PP/NYLON/PBT DIAMETER:7.2mm	—	—	—
可选宽度 AVAILABLE WIDTH 塑料缩水率引致的正常误差：正负差距±3(mm) The normal error caused by the shrinkage of plastic: ±3(mm)				
单片宽度 ( BULK PIECES WIDTH )			组合宽度 ( ASSEMBLE WIDTH )	
114.7mm	303.5mm	190.3mm	305*76.2*N	
非标宽度 NONSTANDARD WIDTH			非标定制前请和本公司联系 PLS CONTACT HAIRISE CONFIRM WIDTH BEFORE BOOKING	

链轮 Sprocket	护栏 Guide	其余配件 Component
Pag.--	Pag.--	Pag.--

### Har8200 Series Curve MODULAR BELT

MODULAR BELT 8200 Series  
P=50.8mm, T=14.5mm  
OPEN AREA:62%

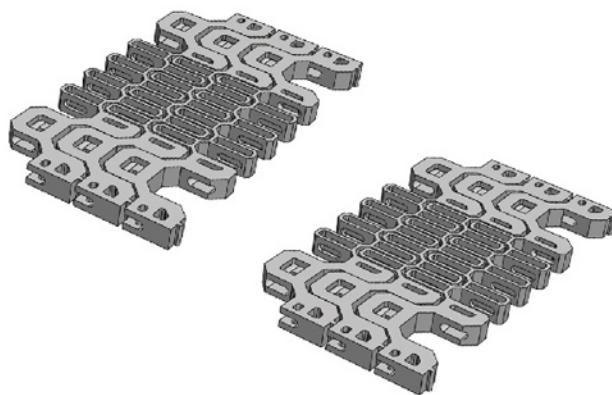

节距 Pitch	网链材质 Material	颜色 Color
50.8mm	POM	白色/White
50.8mm	POM	蓝色/Blue

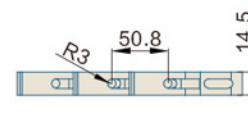
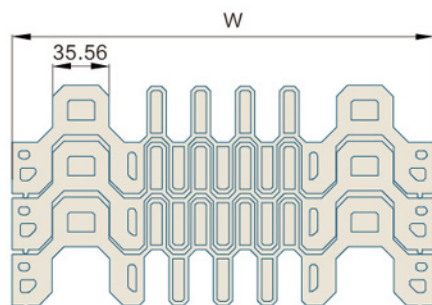

挡板高度 CLEAT HEIGHT	—	材质 MATERIAL	重量WEIGHT (KG/SQ )	工作负荷 WORKING CAPACITY(N/M)
裙边高度 SIDE APRON HEIGHT	—	POM	11	6800
穿销材质 PIN MATERIAL	PP/NYLON/PBT DIAMETER:6mm	—	—	—
可选宽度 AVAILABLE WIDTH 塑料缩水率引致的正常误差: 正负差距 ±3(mm) The normal error caused by the shrinkage of plastic: ±3(mm)				
单片宽度 ( BULK PIECES WIDTH )			组合宽度 ( ASSEMBLE WIDTH )	
80mm	201mm	170mm	250+201*N	
非标宽度 NONSTANDARD WIDTH			非标定制前请和本公司联系 PLS CONTACT HAIRISE CONFIRM WIDTH BEFORE BOOKING	

链轮 Sprocket	护栏 Guide	其余配件 Component
Pag.--	Pag.--	Pag.--

## Har7950 Series Flush Grid

### MODULAR BELT

MODULAR BELT 7950 Series

P=50.8mm, T=9.6mm

OPEN AREA:45%

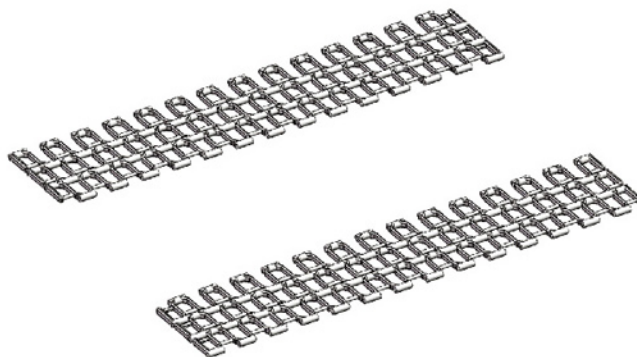

节距 Pitch	网链材质 Material	颜色 Color
50.8mm	POM	蓝色/Blue

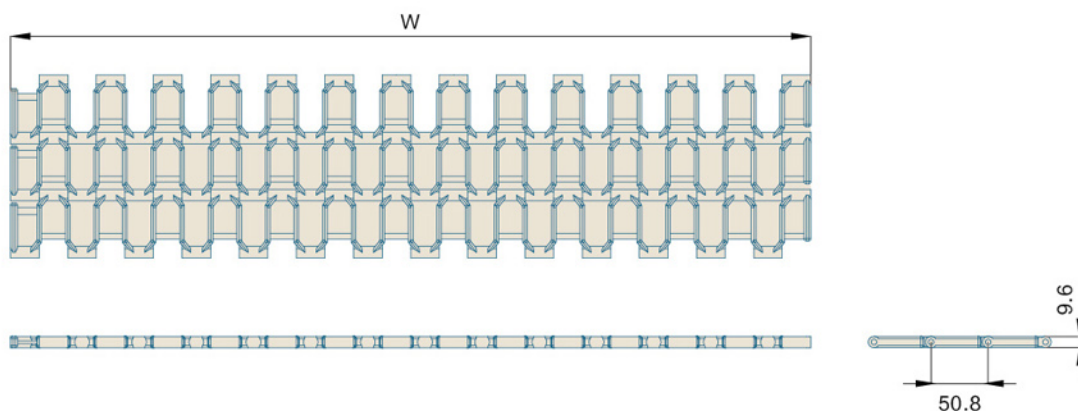

挡板高度 CLEAT HEIGHT	—	材质 MATERIAL	重量WEIGHT (KG/SQ)	工作负荷 WORKING CAPACITY(N/M)
裙边高度 SIDE APRON HEIGHT	—	POM	10	29700
穿销材质 PIN MATERIAL	PP/NYLON/PBT DIAMETER:6mm	—	—	—
可选宽度 AVAILABLE WIDTH 塑料缩水率引致的正常误差: 正负差距±3(mm) The normal error caused by the shrinkage of plastic: ±3(mm)				
单片宽度 ( BULK PIECES WIDTH )		组合宽度 ( ASSEMBLE WIDTH )		
700mm		700+51*N		
非标宽度 NONSTANDARD WIDTH		非标定制前请和本公司联系 PLS CONTACT HAIRISE CONFIRM WIDTH BEFORE BOOKING		

链轮 Sprocket	护栏 Guide	其余配件 Component
Pag.--	Pag.--	Pag.--

### Har5997 Series Raised Rib MODULAR BELT

MODULAR BELT 5997 Series  
P=57.2mm, T=24.6mm  
OPEN AREA:21%

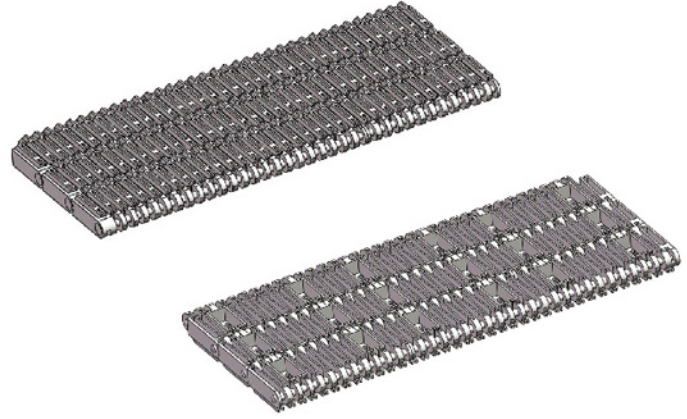

节距 Pitch	网链材质 Material	颜色 Color
57.2mm	PP	棕色/Brown

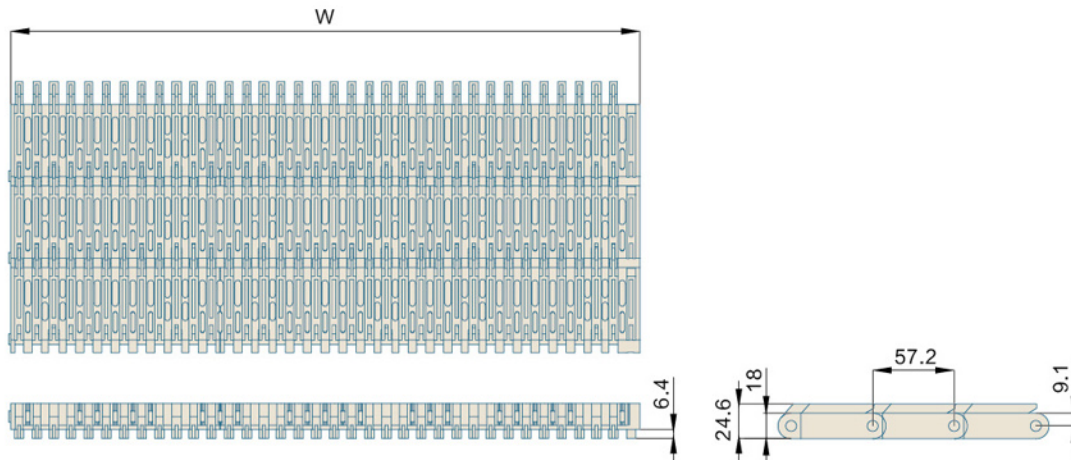

挡板高度 CLEAT HEIGHT	—	材质 MATERIAL	PP	重量WEIGHT (KG/SQ )	11.3	工作负荷 WORKING CAPACITY(N/M)	—
裙边高度 SIDE APRON HEIGHT	—	—	—	—	—	—	—
穿销材质 PIN MATERIAL	PP/NYLON/PBT DIAMETER:6mm	—	—	—	—	—	—
可选宽度 AVAILABLE WIDTH 塑料缩水率引致的正常误差: 正负差距±3(mm) The normal error caused by the shrinkage of plastic: ±3(mm)							
单片宽度 ( BULK PIECES WIDTH )		组合宽度 ( ASSEMBLE WIDTH )					
152.4mm	304.8mm	304.8+76*N					
非标宽度 NONSTANDARD WIDTH		非标定制前请和本公司联系 PLS CONTACT HAIRISE CONFIRM WIDTH BEFORE BOOKING					

链轮 Sprocket	护栏 Guide	其余配件 Component
Pag.--	Pag.--	Pag.--

## Har4809 Series Raised Rib MODULAR BELT

MODULAR BELT 4809 Series  
P=57.15mm, T=23.8mm  
OPEN AREA:34%

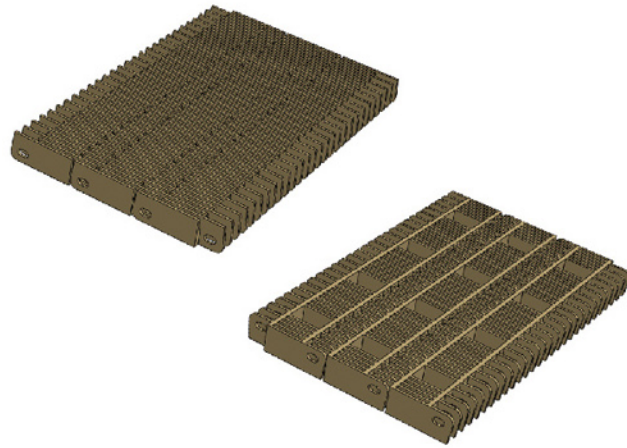

节距 Pitch	网链材质 Material	颜色 Color
57.15mm	PP	咖啡色/Brown

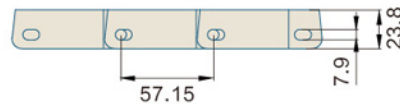
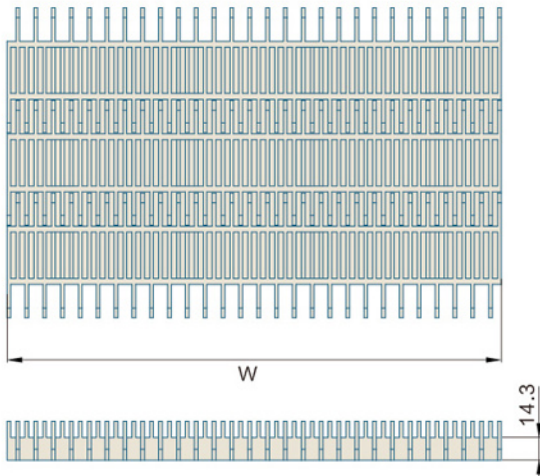

挡板高度 CLEAT HEIGHT	—	材质 MATERIAL	重量WEIGHT (KG/SQ)	工作负荷 WORKING CAPACITY(N/M)
裙边高度 SIDE APRON HEIGHT	—	PP	10	29200
穿销材质 PIN MATERIAL	PP/NYLON/PBT DIAMETER:6mm			
可选宽度 AVAILABLE WIDTH 塑料缩水率引致的正常误差: 正负差距±3(mm) The normal error caused by the shrinkage of plastic: ±3(mm)				
单片宽度 ( BULK PIECES WIDTH )		组合宽度 ( ASSEMBLE WIDTH )		
152.4mm		152.4*N		
非标宽度 NONSTANDARD WIDTH		非标定制前请和本公司联系 PLS CONTACT HAIRISE CONFIRM WIDTH BEFORE BOOKING		

链轮 Sprocket	护栏 Guide	其余配件 Component
Pag.--	Pag.--	Pag.--

### Har7620 Series Flat Top MODULAR BELT

MODULAR BELT 7620 Series  
P=76.2mm, T=32mm  
OPEN AREA:0%

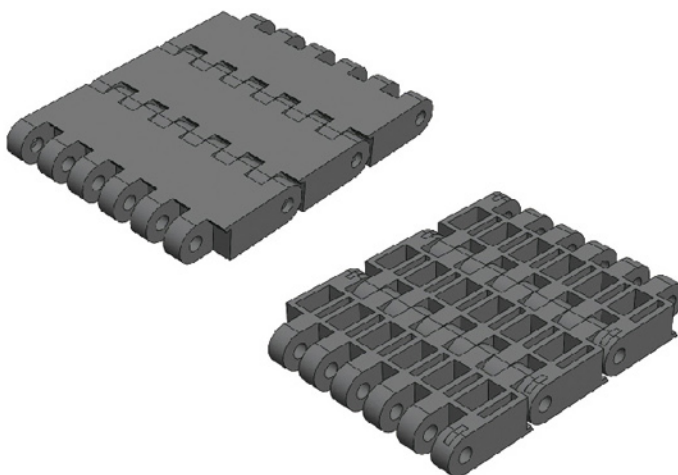

节距 Pitch	网链材质 Material	颜色 Color
76.2mm	POM	黑色/Black

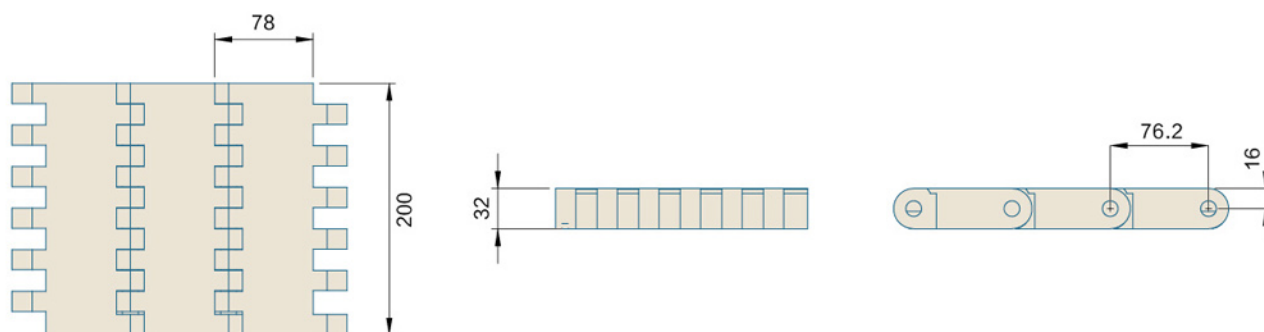

挡板高度 CLEAT HEIGHT	54mm	材质 MATERIAL	重量WEIGHT (KG/SQ )	工作负荷 WORKING CAPACITY(N/M)
裙边高度 SIDE APRON HEIGHT	—	POM	33.5	100000
穿销材质 PIN MATERIAL	SS DIAMETER:11mm	—	—	—
可选宽度 AVAILABLE WIDTH 塑料缩水率引致的正常误差: 正负差距±3(mm) The normal error caused by the shrinkage of plastic: ±3(mm)				
单片宽度 ( BULK PIECES WIDTH )		组合宽度 ( ASSEMBLE WIDTH )		
100mm	200mm	200+100*N		
非标宽度 NONSTANDARD WIDTH		非标定制前请和本公司联系 PLS CONTACT HAIRISE CONFIRM WIDTH BEFORE BOOKING		

链轮 Sprocket	护栏 Guide	其余配件 Component
Pag.--	Pag.--	Pag.--



## Har7620 Series Cleat MODULAR BELT

MODULAR BELT 7620 Series  
P=76.2mm, T=86mm  
OPEN AREA:0%

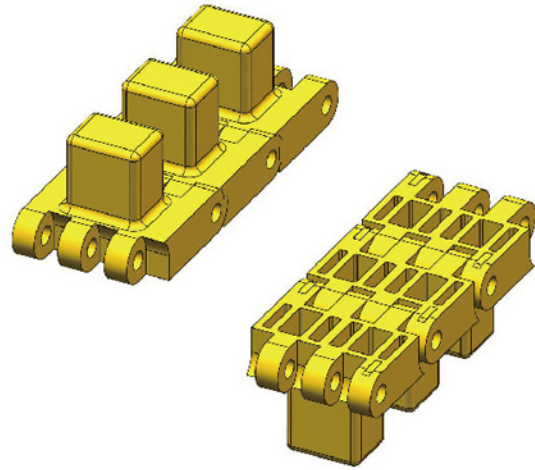

节距 Pitch	网链材质 Material	颜色 Color
76.2mm	POM	黄色/Yellow

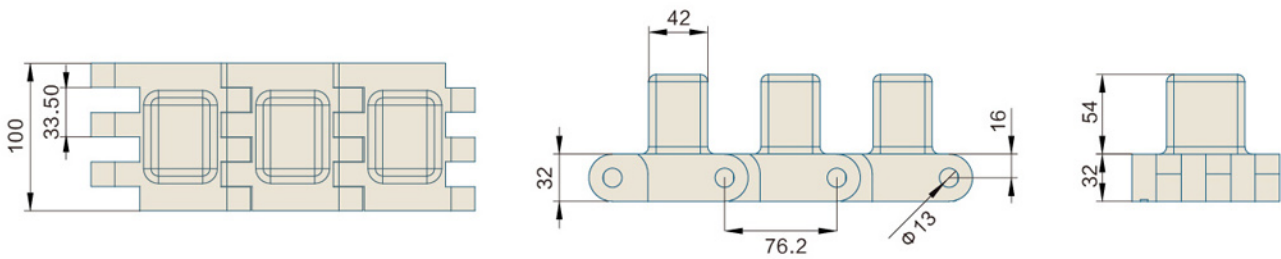

挡板高度 CLEAT HEIGHT	54mm	材质 MATERIAL	POM	重量WEIGHT (KG/SQ)	—	工作负荷 WORKING CAPACITY(N/M)	—
裙边高度 SIDE APRON HEIGHT	—	穿销材质 PIN MATERIAL	SS DIAMETER:11mm	—	—	—	—

可选宽度 AVAILABLE WIDTH

塑料缩水率引致的正常误差：正负差距±3(mm) The normal error caused by the shrinkage of plastic: ±3(mm)

单片宽度 ( BULK PIECES WIDTH )	组合宽度 ( ASSEMBLE WIDTH )
100mm	100*N
非标宽度 NONSTANDARD WIDTH	非标定制前请和本公司联系 PLS CONTACT HAIRISE CONFIRM WIDTH BEFORE BOOKING

链轮 Sprocket	护栏 Guide	其余配件 Component
Pag.--	Pag.--	Pag.--

### Har8600 Series Curve

#### MODULAR BELT

MODULAR BELT 8600 Series

T=10mm OPEN AREA:0%

Curve Degree: 90/180

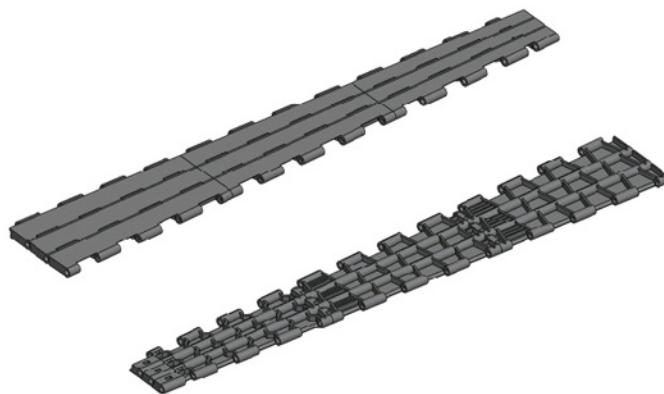

节距 Pitch	网链材质 Material	颜色 Color
—	POM	蓝色/Blue

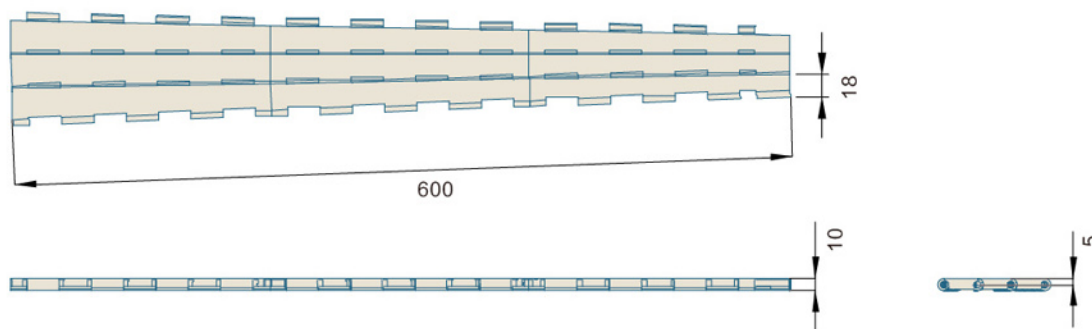

挡板高度 CLEAT HEIGHT	—	材质 MATERIAL	POM	重量WEIGHT (KG/SQ )	26	工作负荷 WORKING CAPACITY(N/M)	—
裙边高度 SIDE APRON HEIGHT	—						
穿销材质 PIN MATERIAL	PP/NYLON/PBT	—	—	—	—	—	—
可选宽度 AVAILABLE WIDTH 塑料缩水率引致的正常误差: 正负差距±3(mm) The normal error caused by the shrinkage of plastic: ±3(mm)							
单片宽度 ( BULK PIECES WIDTH )		组合宽度 ( ASSEMBLE WIDTH )					
—		400mm	600mm	800mm			
非标宽度 NONSTANDARD WIDTH		非标定制前请和本公司联系 PLS CONTACT HAIRISE CONFIRM WIDTH BEFORE BOOKING					

链轮 Sprocket	护栏 Guide	其余配件 Component
Pag.--	Pag.--	Pag.--

### Har1272 Series FLAT TOP CURVE

#### MODULAR BELT

MODULAR BELT 1272 Series

P=12.7mm, T=8.7mm

OPEN AREA:0%

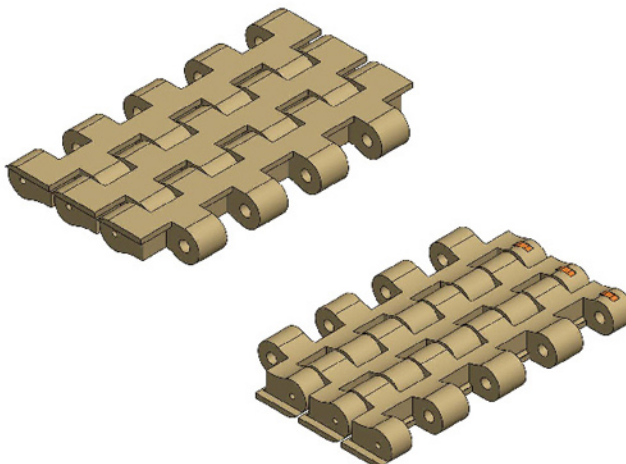

节距 Pitch	网链材质 Material	颜色 Color
12.7mm	POM	灰色/Grey

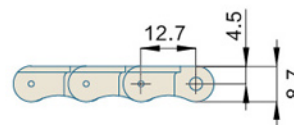
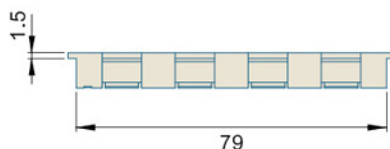
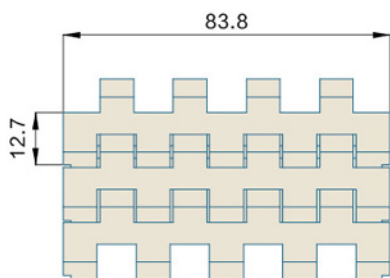

挡板高度 CLEAT HEIGHT	—	材质 MATERIAL	重量WEIGHT (KG/M)	工作负荷 WORKING CAPACITY(N/M)
裙边高度 SIDE APRON HEIGHT	—	POM	1.11	2500
穿销材质 PIN MATERIAL	SUS304:4mm	—	—	—

可选宽度 AVAILABLE WIDTH

塑料缩水率引致的正常误差：正负差距 ± 3(mm) The normal error caused by the shrinkage of plastic: ± 3(mm)

单片宽度 ( BULK PIECES WIDTH )	组合宽度 ( ASSEMBLE WIDTH )
83.8mm	83.8mm
非标宽度 NONSTANDARD WIDTH	非标定制前请和本公司联系 PLS CONTACT HAIRISE CONFIRM WIDTH BEFORE BOOKING

链轮 Sprocket	护栏 Guide	其余配件 Component
Pag.--	Pag.--	Pag.--